



# NiQel, Lda

## Grudja



**Nursing The Future**



# 200km from Beira Port

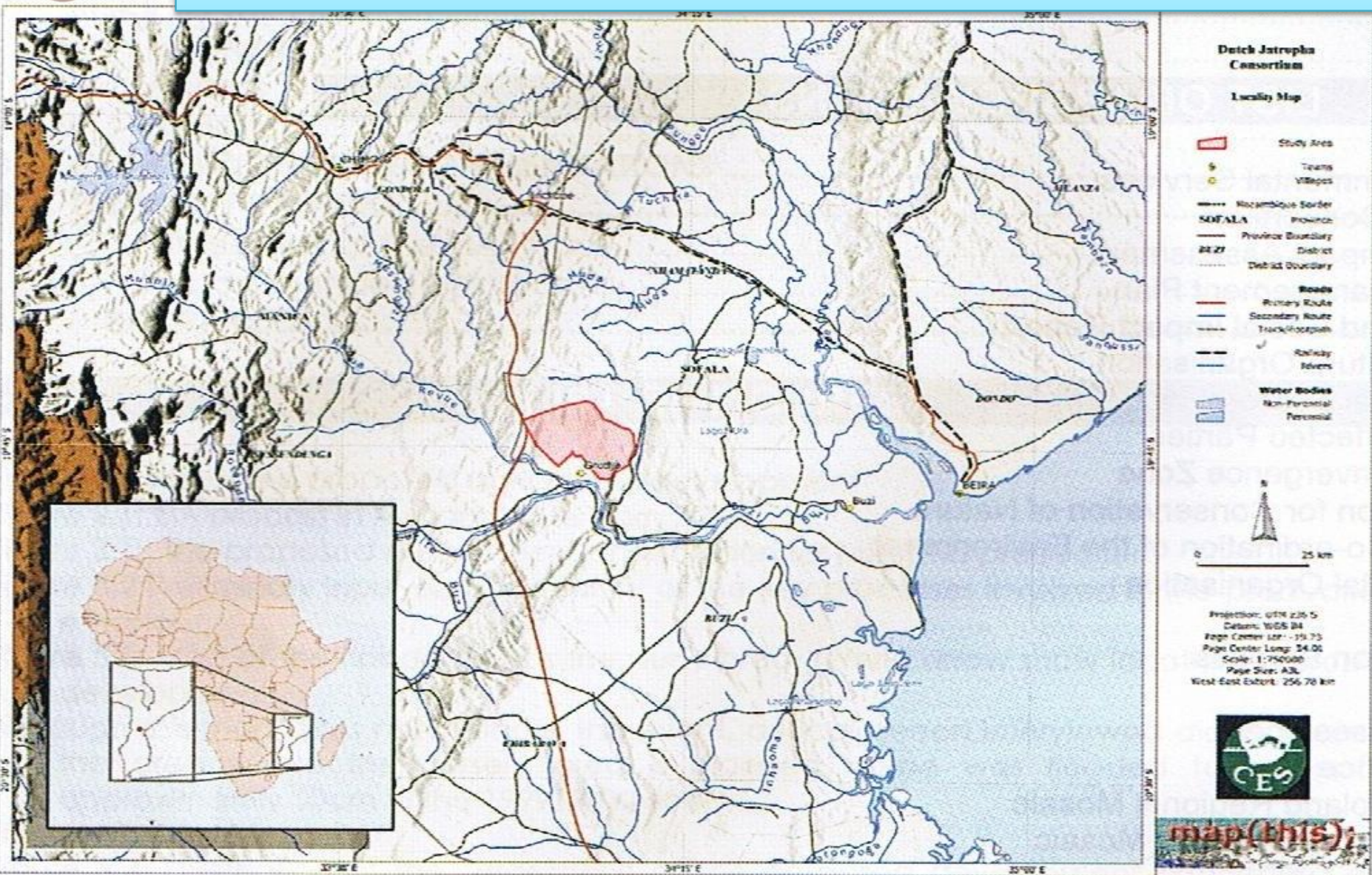
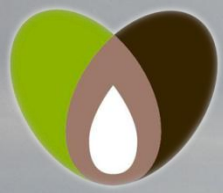

Figure 1.1 Site of the proposed agricultural development



# The Expedition





# Consultation



33°54'00" E

34°00'00" E

34°06'00" E

19°42'00" S

19°42'00" S

19°48'00" S

19°48'00" S

19°48'00" S

33°54'00" E

34°00'00" E

34°06'00" E



**Sensitivity**

High

Low

Medium

**Area (ha)**

8311.15

11864.32

9449.90

**PERCENTAGE**

28.06 %

40.05 %

31.90 %

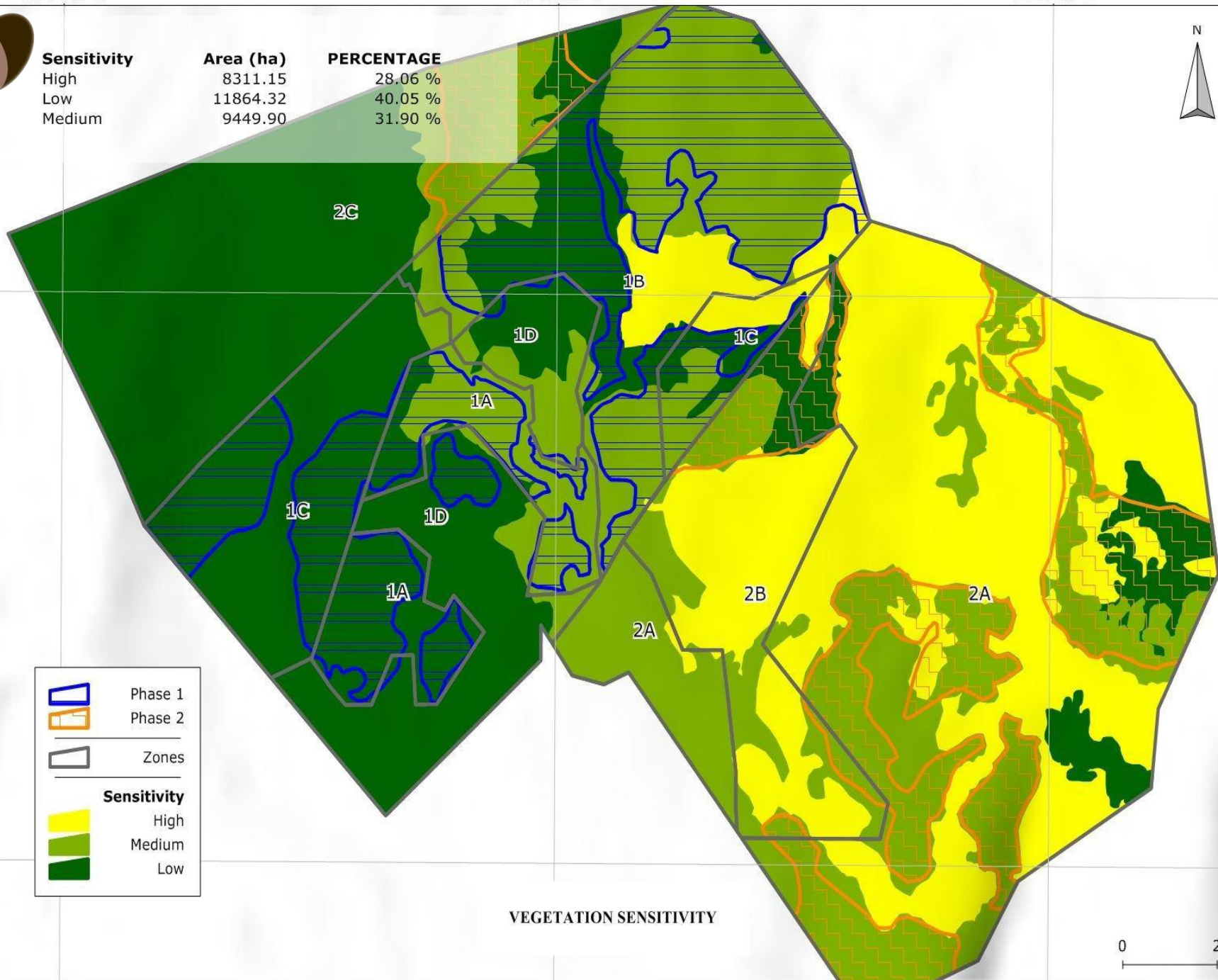



 Phase 1

 Phase 2

 Zones

**Sensitivity**

 High

 Medium

 Low

**VEGETATION SENSITIVITY**



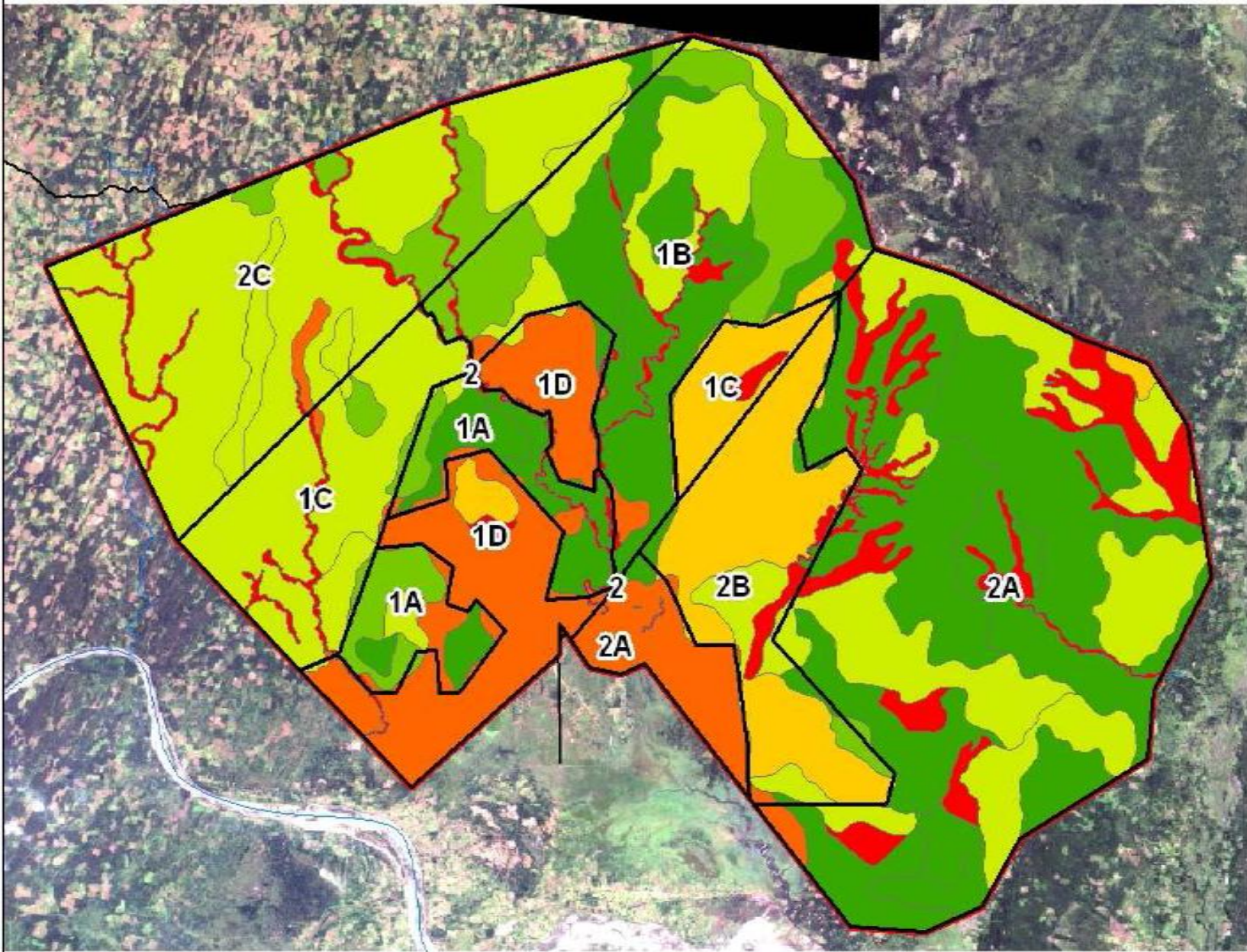

**Soil Productivity**

- I
- II
- M
- N
- M
- MI

Rivers  
Roads  
Study Area



Dutch Jatropha  
Biofuels,  
Mozambique

Map 1: Cultivation  
Areas

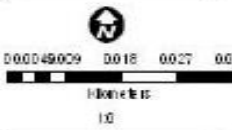

Prepared For:  
Dutch Jatropha  
Cooperation B.V.  
Sikhalele 635, 3932 ak  
Pretoria  
The Netherlands

Prepared by:  
Coastal Environmental  
Services  
P.O. Box 934,  
Grahamstown, 6140  
South Africa  
Tel: +27 46 622 0364  
Fax: +27 46 622 6564

Use of Liability and  
Warranty Disclaimer  
This data is for information  
purposes only.  
No liability shall be  
incurred through use thereof



# The Creations





# The Result





# Replacements in Production



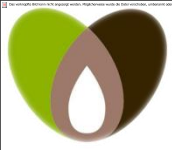



# Land Preparation





# The Work





# The Battle





# Carbon and Co<sup>2</sup> Research





# Results Of Research

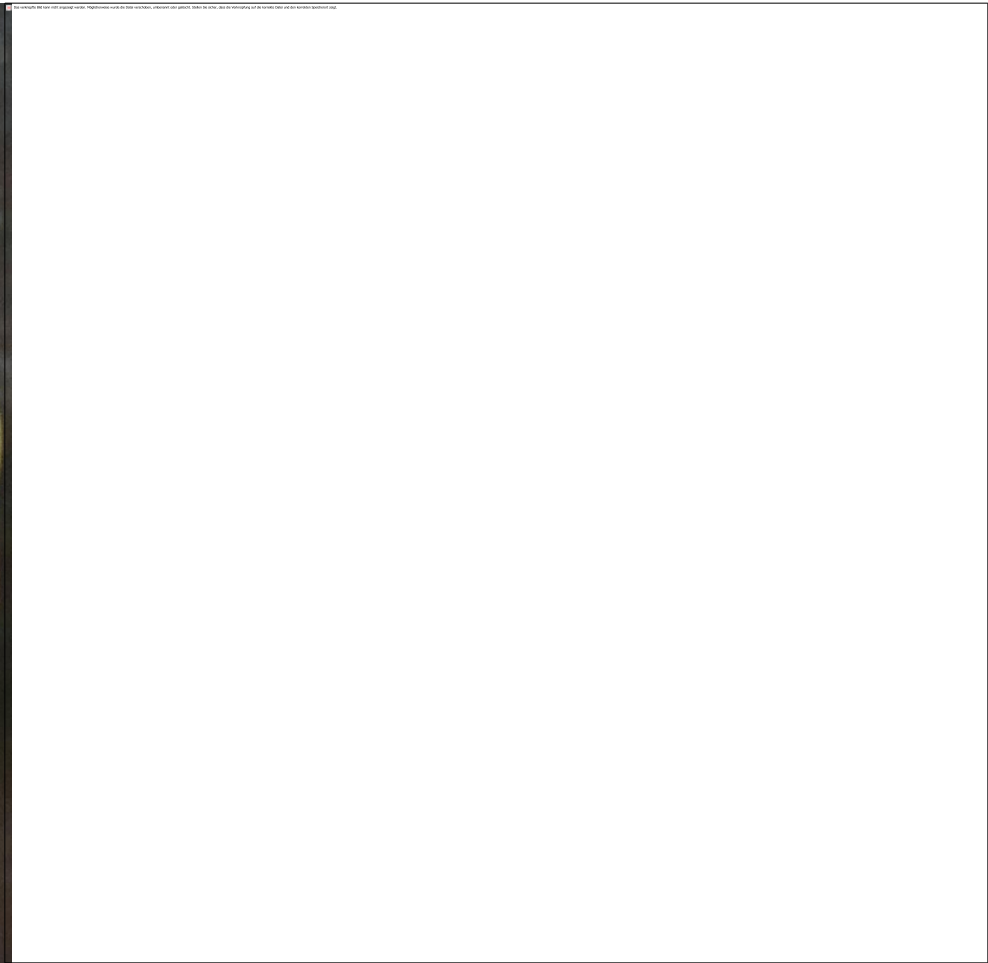

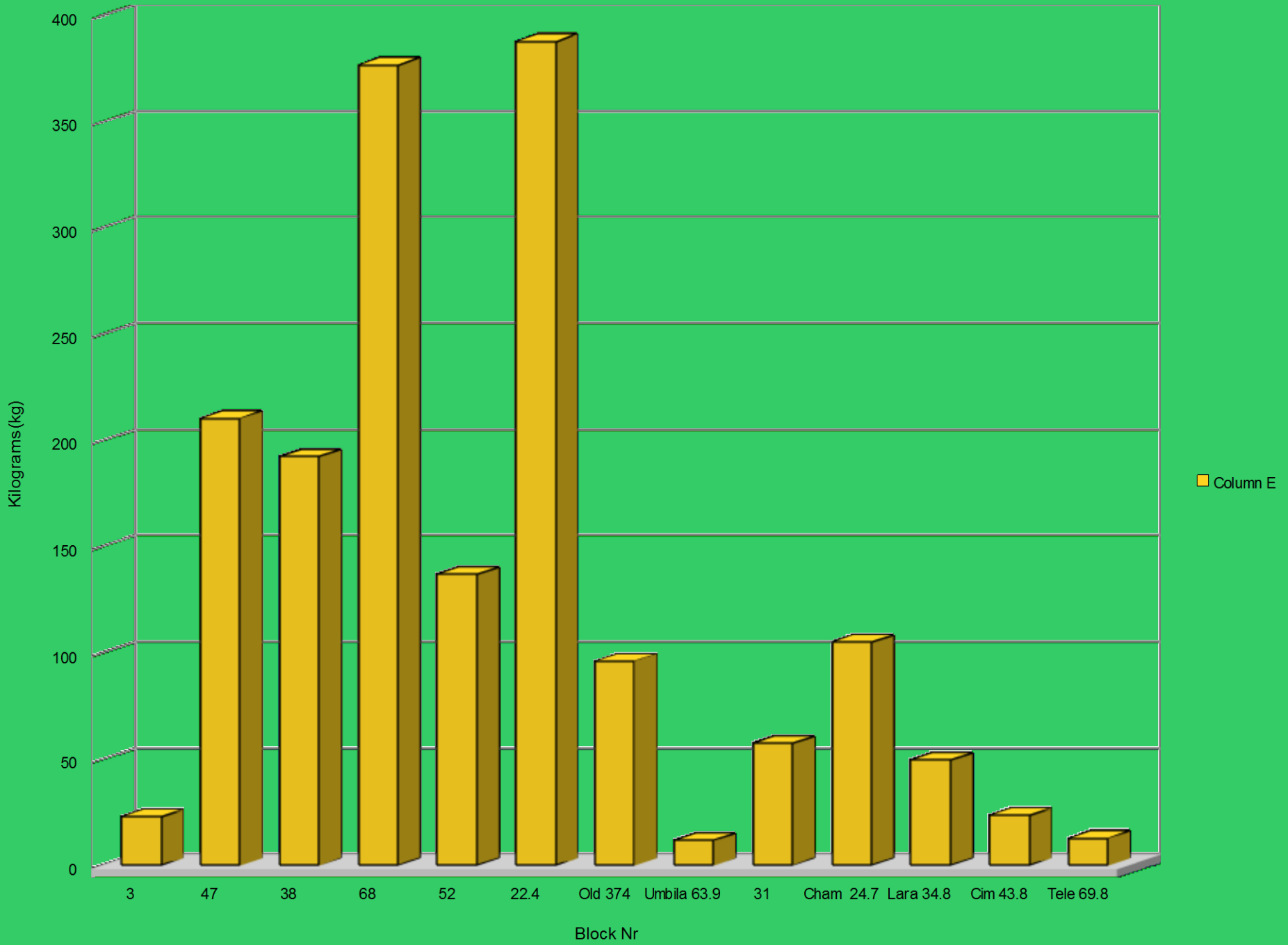





# The Results



# 150 Tons of Seeds Exported to be Tested in Equipment





# The Reason

## Jatropha Plantations

### Bio-Fuel





# Work Force



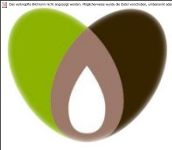

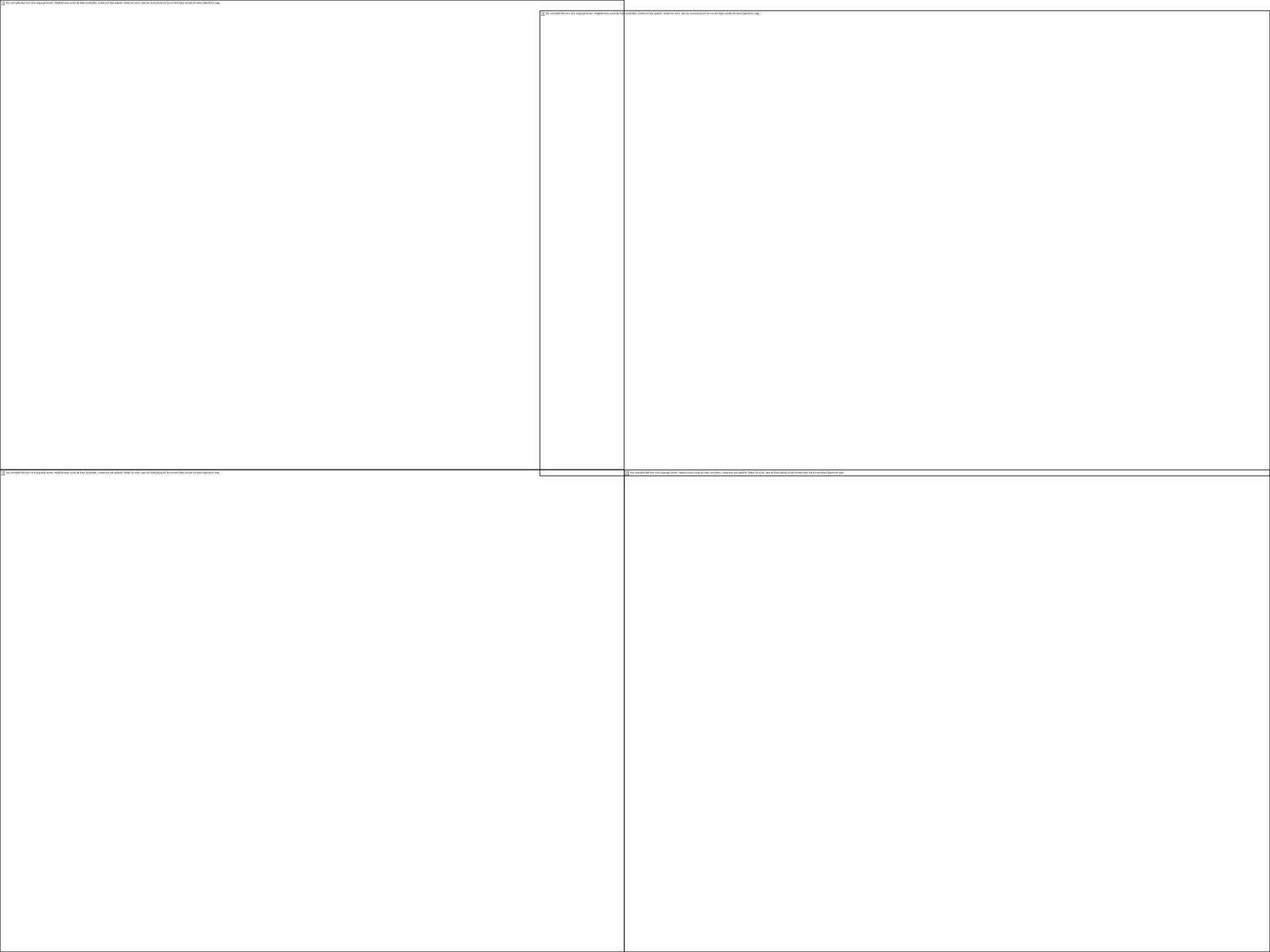



# Food Securities





# Environmental Challenges







# Social Activities





# Award Winning



# Clean Energy Forum



# Thank you

