

Report
GPS BASED GIS SURVEY AND
MAPPING AS A PILOT PROJECT
FOR 1 FEEDER OF BHAKTAPUR
SUBSTATION

Order No: 83329668

Submitted by: Comtroncis Pvt. Ltd.
March, 2020

CONTENTS

Background of the Project	5
OBJECTIVE	5
SCOPE OF WORK	6
METHODOLOGY	6
Methodology and Work Flow	7
TECHNICAL SURVEY ANALYSIS	8
SUBSTATION AUDITING	8
HT Network Survey :	10
DTR Auditing:	11
LT Network Survey:	11
Consumer Indexing:	12
GIS Integration:.....	14
CONCLUSION	27
SUMMARY NETWORK	27
SUMMARY CONSUMER INDEXING	27

LIST OF FIGURES

Figure 1 Bhaktapur Substation	8
Figure 2 GPS Mapping Device	14
Figure 3 Coding of Pole	16
Figure 4 Google mapping and site location	17
Figure 5 Google mapping of Distribution Transformer	17
Figure 6 Google mapping of DOGU Distribution Transformer	18
Figure 7 Single Line Diagram of Distribution Transfomer	18
Figure 8 Single line Diagram of 127 comsumers	19
Figure 9 Single Line diagram of Nagarkot feeder distribution	20
Figure 10 Single Line Diagram of Feeder Distribution Channel	20
Figure 11 Distribution Transformer of Galagau and Dahalgau	21
Figure 12 Four distribution transformers Ghaukhel Gelal Gau, Pikhel, Sallaghari and NEC Besi	22
Figure 13 One distribution transformer Pikhel Height	22
Figure 14 Two distribution transformers Khadka Gau and Chalig Digau	23
Figure 15 Flow Distribioon of Nagarkot Feeder At 420th pole	23
Figure 16 Nagarkot feeder distribution from Pole 659 – 762 with pole code BKT0020659 – BKT0020762	24
Figure 17 Nagarkot feeder distribution from pole 763 – 822 with pole code BKT0020763 – BKT0020822	24
Figure 18 Nagarkot feeder from pole 822 – 902 with pole code BKT0020822 – BKT0020902	25
Figure 19 Nagarkot feeder which distributes from pole no 822 with pole code BKT0020822 into two branches	25
Figure 20 Six distribution transformers Chihandada, Mahakali School, The ford Resort and to three new distribution transformers.	26
Figure 21 Nagarkot Feeder distribution through Nagarkot Paradise Guest house to Hillside Village Resort .	26

Abbreviation

DT	Distribution Transmission
RoR	Run of River
NEEP	Nepal Energy Efficiency Program
TC	Technical Cooperation
GoN	Government of Nepal
NEA	Nepal Electricity Authority
HT	High Tension
LT	Low Tension
DTR	Dynamic Transformer Rating

Background of the Project

The Nepal Energy Efficiency Program III (NEEP III) is the third phase of a technical cooperation project agreed between the Government of Nepal (GoN) and the Federal Republic of Germany. With support of the GIZ, NEEP III is implemented by the Ministry of Energy, Water Resource and Irrigation of Nepal government and sets out to improve the preconditions for planning and implementation of measures for the efficient use of energy in Nepal (overall project objective). NEEP III uses a multi-level approach consisting of 4 components as per the orders namely:

- Policy Advice (Component-1)
- Support to Nepal Electricity Authority (Component -2)
- Energy Efficiency Market Development (Component-3)
- Energy Efficiency in Higher Education/Vocational Training (Component-4)

Component 2 of NEEP III focuses on developing solutions to the challenges faced by Nepal Electricity Authority (NEA) on the supply and demand management of the distribution network. NEA was founded on August 16, 1985 (Bhadra 1, 2042 B.S) under the Nepal Electricity Authority Act 1984, through the merger of the Department of Electricity, Ministry of Water Resources, and Nepal Electricity Authority and related Development Boards. The primary objective of NEA is to generate, transmit and distribute adequate, reliable and affordable power by planning, construction, operating and maintaining all generation, transmission and distribution facilities in Nepal's power system both interconnected and isolated.

OBJECTIVE

Nepal Energy Efficiency program (NEEP III) is a Technical Cooperation (TC) program agreed between Government of Nepal (GoN) and Federal Republic of Germany.

The main objective of the program are as follow:

1. Improving policy frameworks for the implementation of energy efficiency and conservation measures.
2. Strengthening the capabilities of the Nepal Electricity Authority (NEA) in managing power supply and demand. This involves several measures towards capacity building and loss reduction activities on supply and demand side.
3. Developing a market for energy efficiency services and energy-efficient products to

improve the essential economic and financial conditions for energy efficiency and conservation measures.

4. Initiating the integration of energy efficiency into university and vocational education.

SCOPE OF WORK

GIS network mapping for entire Nagarkot feeder, starting with GPS survey with 3.0 meter accuracy, of electrical assets on the Nagarkot 11 kV feeder from Bhaktapur Substation covering all HT, HLT and LT pole locations on the feeder, pole numbering and pole painting. The map coverage includes HT lines, LT lines and DTRs, indicating number of service connections on each pole.

The deliverables will be from the substation to end of HT pole of feeder and end of LT pole of DTR with latitude, longitude and attributes of feeder network elements in a well-defined electrical data model on ArcGIS 10.3 and above version desktop platform, at the Bhaktapur substation PC server, along with necessary soft and hard copies.

Consumer Indexing covering estimated 13,200 consumers connected to the Nagarkot feeder through 100 DTRs with an estimated HT line length of 60km and LT line length of 300 ckt km. The scope of consumer indexing includes survey for consumer database generation as per NEA consumer data format, up to connecting pole/feeder pillar, including phase identification and creation of connected consumer database.

METHODOLOGY

- a) Substation Auditing
- b) 11KV network survey with GPS
- c) DTR auditing
- d) DTR wise LT Network survey
- e) DTR wise Consumer Indexing survey towards the LT pole
- f) Integration of Survey data in to ArcGIS format

Methodology and Work Flow

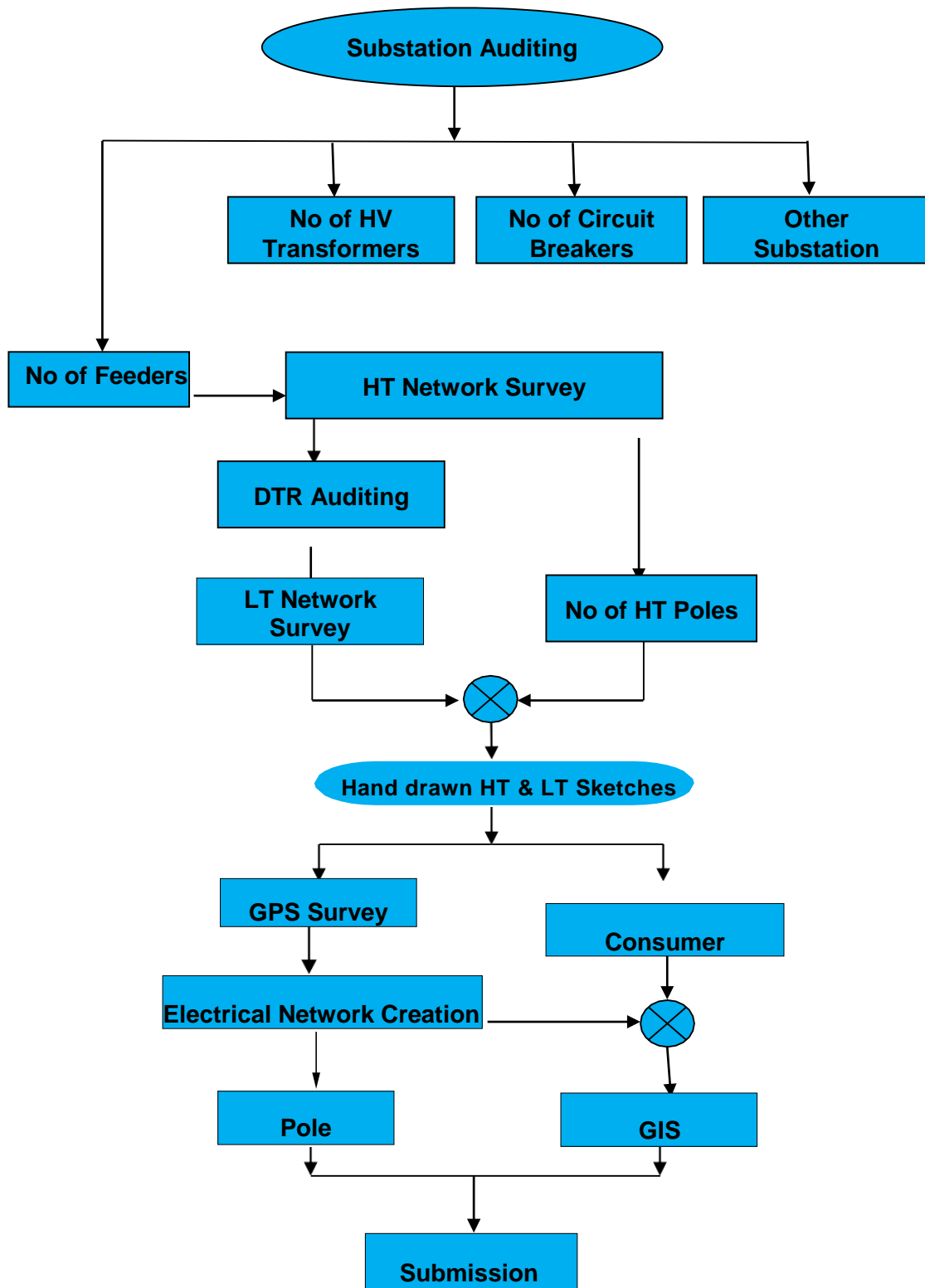

TECHNICAL SURVEY ANALYSIS

WORK-PLAN FOR EXECUTION OF PILOT PROJECT OF NAGARKOT WITH 360KM LINEAR, 100 DTRS AND 14,000 CONSUMERS

SN	TASK	QUANTITY APPROXIMATE	TEAM	NO. OF DAYS
a.	Substation Auditing	1	2	2
b.	HT Survey	60 km	4	10
c.	DTR Auditing	100 km	4	10
d.	LT Survey	300 km / 100	8	25
e.	Pole Painting	15,000	10	30
f.	Consumer Indexing	14,000	10	28
g.	GIS Integration	PGDB		

SUBSTATION AUDITING

Start Date: 15th Nov

2019 **End Date:** 16th

Nov 2019 **Review:**

Bhaktapur substation is located at 85°25'18.944"East and 27°40'25.577"North. It is an indoor substation installed within the building of Bhaktapur town. Bhaktapur is a 132/11 kV substation, a high voltage substation involves voltages between 11kV and 66kV. The substation has 11 feeders with 11kV voltage passing through Bhaktapur region. The incoming to the substation is from Banepa, Baneshwor and Chapali 132/66kV feeders.



Figure 1 Bhaktapur Substation

Bhaktapur substation is placed near the load center 132/66kV. The primary distribution is stepped down for sub- transmission. The secondary distribution transformer feeds the consumer through the service line.

The list of 11 feeders are as follows:

- a. Surya Binayak Feeder
- b. Nagarkot Feeder
- c. Nallinchok Feeder
- d. Thimi-2
- e. Brick Feeder
- f. Katunje Feeder
- g. BID Feeder
- h. Byasi Feeder
- i. Mulpani Feeder
- j. Thimi-1
- k. Bode Khapa Feeder

Bhaktapur substation has 2 Power Transformers with 22.5 MVA respectively, and are planning to install another Power Transformer.

- Power Transformer -1 (Incomer 1)
- PowerTransformer -2 (Incomer 2)

Power Transformer-1 transmits power to the below 5 11kV electric network feeders:

- a. BID Feeder
- b. Byasi Feeder
- c. Mulpani Feeder
- d. Thimi-1 Feeder
- e. Bode Khapa Feeder

Power Transformer-2 transmits power to the below 6 11 kV electric Network feeders:

- a. Surya Binayak Feeder
- b. Nagarkot Feeder
- c. Nallinchok Feeder
- d. Thimi-2 Feeder
- e. Brick Feeder
- f. Katunje Feeder

Electrical assets covered in NEPAL RAPDRP Electrical Network Survey, as follows:

- a. Bus Bar
- b. CTPT
- c. Distribution Transformer
- d. Dynamic Protective Device
- e. Electric Station
- f. Fuse
- g. HV Transformer
- h. Meter
- i. HT Overhead Electric Network Segment
- j. HT Underground Electric Network Segment
- k. Relay
- l. RMU

- m. LT Overhead Electric Network Segment
- n. LT Underground Electric Network Segment
- o. Consumer Number
- p. HT / HLT and LT Poles
- q. Switch
- r. Switching Facility
- s. Transmission Line

HT Electric Line Network Survey :

Nagarkot 11 kV electric network feeder of Bhaktapur substation is the pilot project area out of 11kV electric network feeders.

HT Network Survey :

Individual survey was carry out physical survey visiting to each pole starting from the substation to the end pole of HT Network Nagarkot feeder. The attributes collected while undergoing field survey are as follows:

- a. Substation Name
- b. Feeder Name
- c. LAT/LONG
- d. GPS Number
- e. Pole No
- f. Pole Code
- g. Pole Type (Cement / Iron)
- h. Cut Point
- i. Street Light Availability
- j. HT/HLT/LT type
- k. Configuration (Vertical / Horizontal)
- l. Support to the Pole(Guy/Pole)
- m. Conductor Type
- n. Cross Array Type
- o. No of Wires
- p. No of Poles

The sample of the HT Survey of the feeder is shown in the sample table 1 as below:

SUBSTATION NAME	FEEDER NAME	LONG_LAT	GPS_NO	POLENUM	POLECODE	POLE TYPE	CUTPOINT	STREETLIGH	CONFIGURAT	Elevation	NOOFPOLES	SUPPORT	CROSSARMTY
BHAKTAPUR	NAGARKOT	85.422226_27.673749	GPS_3	0001	BKT0020001	IRON ROUND	N	NO	HT	1317.281738	2	DOUBLE POLE	HOR
BHAKTAPUR	NAGARKOT	85.422281_27.67365	GPS_5	0002	BKT0020002	IRON ROUND	Y	NO	HT	1314.611694	1	GUY	HOR
BHAKTAPUR	NAGARKOT	85.422415_27.673583	GPS_6	0003	BKT0020003	IRON ROUND	J	NO	HT	1313.363281	1	GUY	HOR
BHAKTAPUR	NAGARKOT	85.42265_27.6743	GPS_9	0006	BKT0020006	IRON ROUND	N	NO	HT	1300.835938	1	2GUY	HOR
BHAKTAPUR	NAGARKOT	85.42267_27.67492	GPS_10	0007	BKT0020007	IRON ROUND	N	NO	HT	1302.756348	1	NO	HOR
BHAKTAPUR	NAGARKOT	85.42269_27.67535	GPS_11	0008	BKT0020008	CEMENT	N	YES	HT	1316.298706	1	NO	HOR
BHAKTAPUR	NAGARKOT	85.42265_27.67547	GPS_12	0009	BKT0020009	CEMENT	J	YES	HT	1313.86084	1	NO	HOR
BHAKTAPUR	NAGARKOT	85.422889_27.675514	GPS_13	0010	BKT0020010	CEMENT	J	NO	HT	1307.400146	1	NO	HOR
BHAKTAPUR	NAGARKOT	85.42289_27.67555	GPS_15	0011	BKT0020011	CEMENT	N	YES	HT	1303.726196	1	NO	HOR
BHAKTAPUR	NAGARKOT	85.42283_27.676	GPS_16	0012	BKT0020012	CEMENT	N	YES	HT	1302.43335	1	NO	HOR
BHAKTAPUR	NAGARKOT	85.42276_27.67627	GPS_17	0013	BKT0020013	CEMENT	N	YES	HT	1302.597534	1	NO	HOR
BHAKTAPUR	NAGARKOT	85.42278_27.67653	GPS_20	0014	BKT0020014	CEMENT	N	YES	HLT	1299.219727	1	GUY	HOR
BHAKTAPUR	NAGARKOT	85.42277_27.67654	GPS_21	0015	BKT0020015	IRON ROUND	N	NO	HLT	1299.942017	1	NO	HOR
BHAKTAPUR	NAGARKOT	85.42274_27.67679	GPS_22	0016	BKT0020016	CEMENT	N	YES	HLT	1300.157593	1	NO	HOR
BHAKTAPUR	NAGARKOT	85.42274_27.67705	GPS_23	0017	BKT0020017	CEMENT	N	YES	HLT	1298.110474	1	NO	HOR
BHAKTAPUR	NAGARKOT	85.42271_27.67724	GPS_24	0018	BKT0020018	CEMENT	N	YES	HLT	1299.231689	1	NO	HOR
BHAKTAPUR	NAGARKOT	85.42268_27.67751	GPS_25	0019	BKT0020019	CEMENT	N	YES	HLT	1295.172852	1	NO	HOR
BHAKTAPUR	NAGARKOT	85.42262_27.67777	GPS_26	0020	BKT0020020	CEMENT	N	YES	HLT	1293.722168	1	NO	HOR
BHAKTAPUR	NAGARKOT	85.42257_27.67809	GPS_27	0021	BKT0020021	CEMENT	N	YES	HLT	1303.090942	1	NO	HOR
BHAKTAPUR	NAGARKOT	85.4226_27.67831	GPS_28	0022	BKT0020022	CEMENT	N	YES	HLT	1299.393066	1	NO	HOR

Sample Table 1

The details of the HT Survey of Nagarkot feeder is mentioned in Annexure II.

DTR Auditing:

Survey associate carryout the DTR auditing by collecting the available information from the field, identifying the private DTRs and the NEA DTRs feeds the distribution to the consumer through LT network.

The sample of the DTR auditing is shown in the Sample Table 2 as below:

(Detail table See Annexure III)

S.NO	DTR NO.	NO. OF POLES	NO. OF CONSUMERS	CONSUMERS TYPE
1	DTR001	112	127	L
2	DTR002	77	167	L
3	DTR003	88	217	L
4	DTR004	47	146	L
5	DTR005	55	46	L
6	DTR006	36	89	L
7	DTR007	18	54	L
8	DTR008	32	76	L
9	DTR009	2	1	L
10	DTR010	42	122	L
11	DTR011	57	161	L
12	DTR012	95	182	L
13	DTR013	15	31	L
14	DTR014	70	107	L
15	DTR015	95	194	L

Sample Table 2

LT Network Survey:

Individual survey associate carried out physical survey by visiting each pole starting from the DTR to the consumer end pole. Same log sheet is carried by the individual surveyor for both HT and LT network survey. (See Annexure IV)

DTR NO.	LT NETWORK (KM)		DTR NO.	LT NETWORK (KM)
1	3.4162027		38	0.8862027
2	2.6612027		39	2.7622027
3	3.0152027		40	1.1092027
4	1.9642027		41	1.3332027
5	1.6192027		42	3.8832027
6	1.3842027		43	0.3272027
7	0.4372027		44	2.3852027
8	0.9972027		45	2.0672027
9	0.1742027		46	1.3402027
10	1.5672027		47	1.4082027
11	1.9082027		48	1.1312027
12	2.6262027		49	2.3992027
13	0.4302027		50	1.4142027
14	3.1122027		51	3.6902027
15	3.6602027		52	1.5802027
16	0.7472027		53	2.2392027
17	0.1292027		54	1.5052027
18	2.1062027		55	3.6302027

Sample Table 3

Consumer Indexing:

Individual survey associates carry out the hand drawn sketches of DTR and undergoes door to door survey. They identify the number of services on each LT pole which supplies to the individual houses and collects the consumer information from the respective houses.

Below are the attributes collected while undergoing Consumer Indexing survey

- a. Consumer ID
- b. Consumer Name
- c. Tariff Code
- d. Meter Number
- e. Meter Make
- f. Meter Type
- g. Address
- h. Multiplication factor
- i. Single / Three Phase
- j. DTR NO
- k. Pole Number

Data entry of survey log sheets is done parallel to ensure the daily output / target need to be achieved. (See Annexure V)

CONSUMER ID	CONSUMER NAME	TARIFF CODE	METER NUMBER	METER MAKE	METER TYPE	ADDRESS	MF	SINGLE/THREE	IDTR NO.	POLE NO.
104684	RAMA CHANDRA MATANGULU		1026004	JAPAN	FA34	TAPAGUN		SINGLE PHASE	4	17
106180	BISHNU BHAKTA SUWAL		1029005B	CZECHOSLOVIA	EIE916	TAPAGUN		SINGLE PHASE	4	17
102614	JEET BAHADUR		4902689	HUNGARY	DE6	TAPAGUN		SINGLE PHASE	4	17
104781	KRISHNA BAHADUR MAGAR		4732500	INDIA	AEM-106	TAPAGUN		SINGLE PHASE	4	17
104706	KRISHNA KUMAR MANJU		1026006	CZECHOSLOVIA	EIE916	TAPAGUN		SINGLE PHASE	4	17
346686	HARI BAHADUR MANJU		80181971	ZONE MIDDLE SOUTH	DD-108	TAPAGUN		SINGLE PHASE	4	17
104730	RAM BAHADUR MANJU		889425	JAPAN	FA34	TAPAGUN		SINGLE PHASE	4	17
104765	MAHILI		1026011KA	INDONESIA	M2XL6V2	TAPAGUN		SINGLE PHASE	4	17
347868	MOHAN KRISHNA MATANGULU		80243471	ZONE MIDDLE SOUTH	DD-108	TAPAGUN		SINGLE PHASE	4	17
1026008	BISHUNU PRASAD MAJNU		889926	JAPAN	FA34	TAPAGUN		SINGLE PHASE	4	19
105461	TULASI BHAKTA AAGANJU		1027006	INDIA	R1-L	TAPAGUN		SINGLE PHASE	4	7
105427	KRISHNA BHAKTA AAGANJU		1027002	HUNGARY	DE6	TAPAGUN		SINGLE PHASE	4	7
105400	JIL MAN AAGANJA		4908945	HUNGARY	DE6	TAPAGUN		SINGLE PHASE	4	8
252608	BHAKTA BAHADUR AAJANGA		01157250	CHINA	DD90L	TAPAGUN		SINGLE PHASE	4	8
102628	KRISHNA BAHADUR SHRESTA		13408002	INDONESIA	M2XL6	TAPAGUN		SINGLE PHASE	4	14
26028	MOHAN BAHADUR DHANAUKHA		4905620	HUNGARY	DE6	TAPAGUN		SINGLE PHASE	4	13
105311	LATAN KUMAR SUWAL		1026030	CZECHOSLOVIA	EIE916	JHAUKHEL		SINGLE PHASE	4	13
105303	RATANA LAL DANDEKHU		1026029	HUNGARY	DE6	JHAUKHEL		SINGLE PHASE	4	13
105818	LOKBAHADUR THAPA			INDIA	R1-L	JHAUKHEL		SINGLE PHASE	4	1
306449	BASANTA THAPA		00264941	MIDDLE-SOUTH	DD-108	JHAUKHEL		SINGLE PHASE	4	1
105575	SHRRE RAM THAPA		1027016	INDIA	R1-LP	JHAUKHEL		SINGLE PHASE	4	1
105559	SITARAM THAPA		958211	INDIA	R1-LP	JHAUKHEL		SINGLE PHASE	4	1

Sample Table 4

Quality Check:

The field hand drawn sketches for both HT and LT Sketches were re-visited by QC team to ensure the collected data is error free, the QC team verified the field sketches and log sheets on daily basis.

GPS Survey Instrument:

Garmin Etrex 10 is an instrument used for GPS survey. Garmin Etrex 10 is globally used in various projects; the GPS instrument captures latitude, longitude and elevation of the waypoint. The instrument is operated through battery and has the capacity to store up to 1000 waypoints. The captured data is stored in *.gpx format.

The surveyed waypoints data can be downloaded by connecting the GPS instrument to the computer using USB data cable. The names of the files were stored with date can be accessible through MS Office excel. The accuracy of the GPS points depends on the number of satellites viewed on the screen, i.e. the more satellites the more accuracy.

GPS Survey:

The GPS survey associates carries the field hand drawn sketches to the field and visit each pole as per the SLD, captures the coordinates. While capturing the coordinates survey team ensures to view minimum 5 satellites and the accuracy dialogue should be less than or equal to 3m as shown in the below figure.

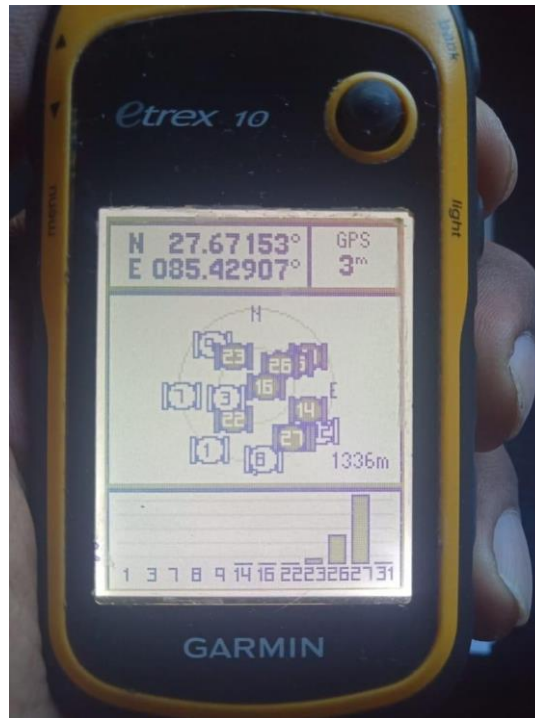

Figure 2 GPS Mapping Device

The above picture shows the number of satellites viewed while collecting the coordinates of electrical assets from the field. The coordinates are stored in the form of waypoints. Each day the waypoints were downloaded and converted to excel format.

GIS Integration:

Softwares: Ms Office Excel, ArcGIS

The *. gpx files which were converted to *.xls files are then converted into point shape file format using the coordinate values collected from field. QC of these converted shape files is done with respective to the field hand drawn SLDs. Electric network mapping is done based on the field SLD and the GPS coordinates which is then over layed on to the open source maps to ensure the locations are matching.

GIS integration is done by updating the field attributes to the point and polyline geometry. ArcGIS software is used to build the shape files and map the surveyed electric network.

The length of the HT / LT network span is calculated using ArcGIS software using latitude and longitude coordinates as a source.

Network Span Measurement Methodology:

As the pilot project area is a hilly terrain area, ArcGIS software calculates the distance between two poles in only 2D format. It will not consider the elevation aspect.

The elevations are helpful in calculating the distance from pole to pole by using a triangle formula.

Example:

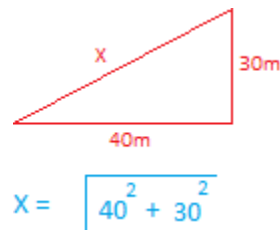

Below figure illustrates the two poles A & B, HT span segment between the two A & B poles and the elevation profile where A pole with elevation 1362 and B pole with elevation 1392.

The difference height between these two poles is 30m (1392m – 1362m).

The length derived between A & B poles using GIS software is 40m using source with Geo Position coordinate values captured by GPS.

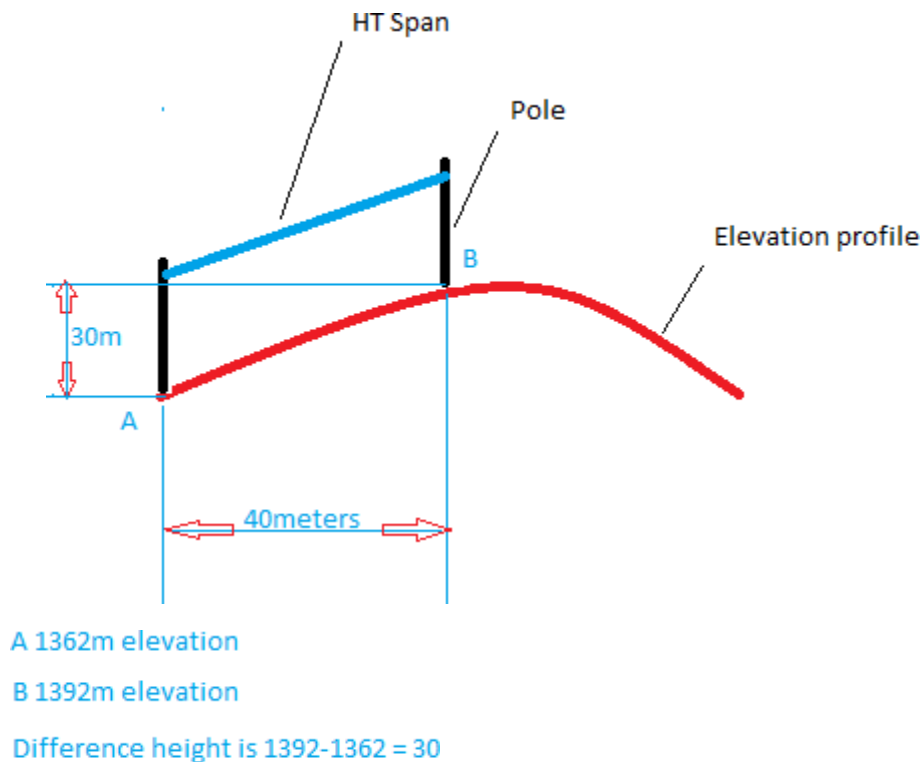

$$\sqrt{40^2 + 30^2} \Rightarrow 50\text{m}$$

The original HT span segment between A & B poles is 50m which is achieved using the above procedure.

The average span length of HT lines is around 53meters, the total length of the Nagarkot feeder is 56km and the no of poles covered the Nagarkot feeder is 1062 poles and Nagarkot region is 50.55 km and the no of poles covered is 954 poles.

Pole Code:

The pole painting codes are separately maintained for HT network and LT network.

Pole Code for HT and HLT pole of the HT network is as below

Substation code	Feeder code	Pole number
BKT	002	0001

As per the Substation the Nagarkot feeder is in the serial order 2, the feeder code can be derived as 002

Pole Code for LT network is as below

Substation code	Feeder code	DTR Number	Pole number
BKT	002	001	001

The pole code was officially approved from Bhaktapur DCS and the pole painting task is ongoing.



Figure 3 Coding of Pole

Survey Analysis:

Nagarkot Feeder has the voltage supply through underground from the substation to the first Pole of the Nagarkot 11kV electric network feeder, from 3rd pole the network distributed to two branches towards the left and right, from the right side branch the network reached near to the Bhaktapur Cancer Hospital and at the 5th pole from the substation with pole code BKT0020005 has an interlink and voltage passage stopped for this feeder using switch operating.

The below figure illustrates interlink at BKT0020005 and the electric network from Substation to 5th pole.



Figure 4 Google mapping and site location

1. The Nagarkot feeder from the 3rd pole distributed the network through the fields and reached Nagarkot road at 9th pole with POLECODE BKT0020009.
2. At 24th pole with POLECODE BKT0020024 Nagarkot 11KV feeder supplied voltage to a Distribution Transformer FROM 26TH pole with POLECODE BKT0020026 to a Private Consumer near the road crossing Kesan river.

The Distribution transformer shown in the below figure is a new transformer which is not mentioned in the data provided by NEA as a single line diagram of Nagarkot feeder.



Figure 5 Google mapping of Distribution Transformer

- At 39th pole with POLECODE BKT0020039 another Distribution Transformer with Name DOGU got supply from the Nagarkot feeder.

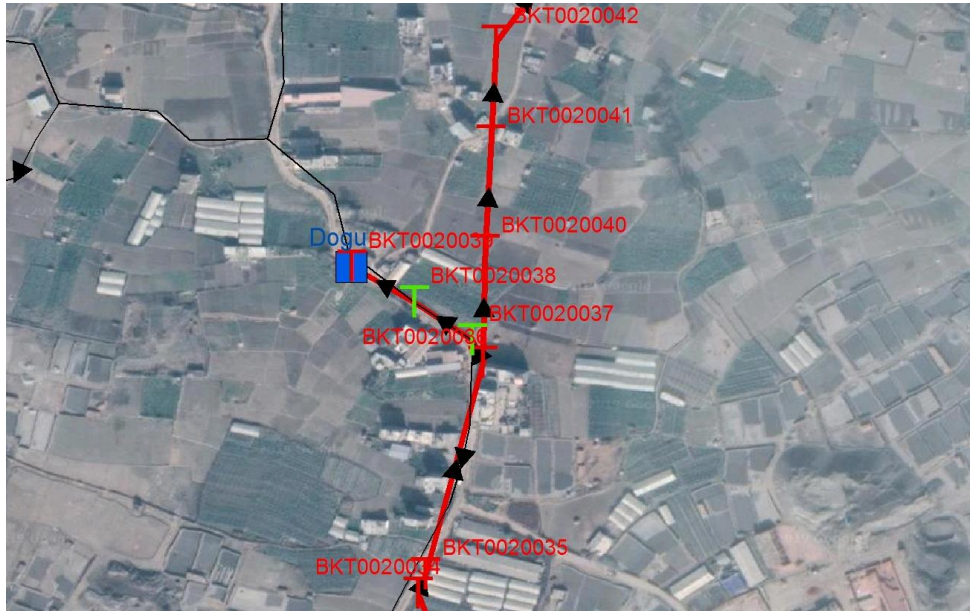

Figure 6 Google mapping of DOGU Distribution Transformer

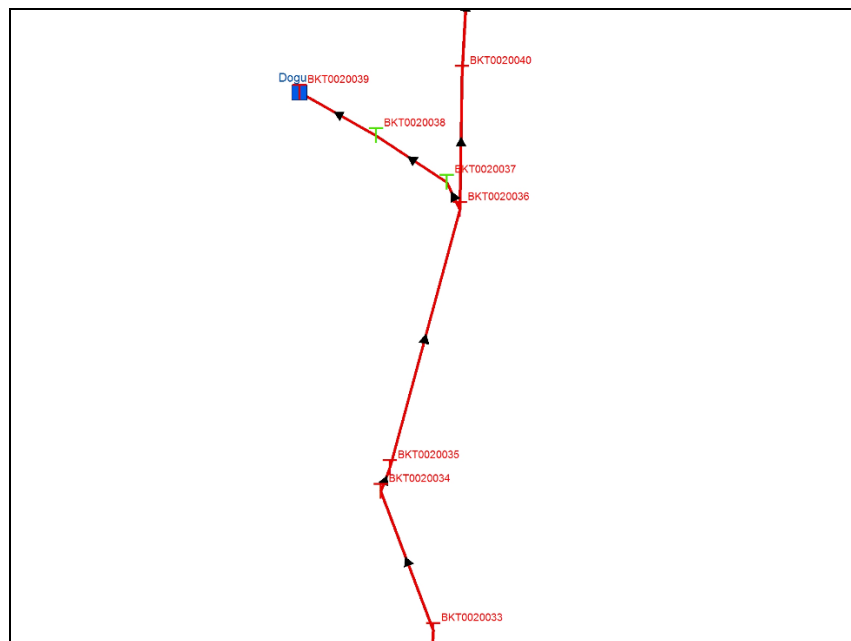

Figure 7 Single Line Diagram of Distribution Transformer

Survey is carried out for DTR LT networks, below is a figure which illustrates a sample LT Single-line diagram, the Distribution Transformer with DOGU name is having 127 consumers as per the survey.

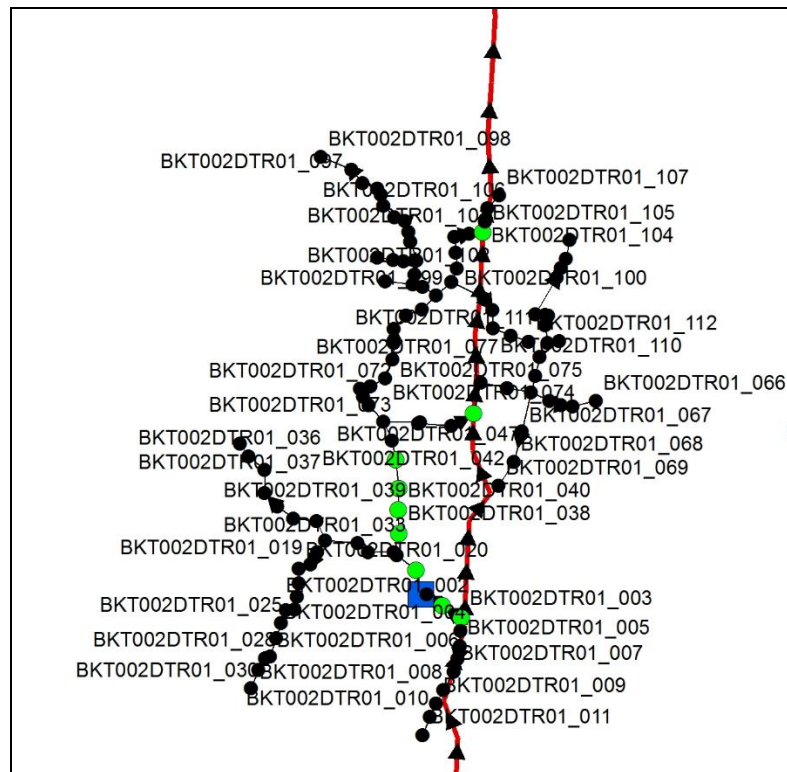

Figure 8 Single line Diagram of 127 consumers

The Nagarkot feeder passed through Destination Agro Farm Private Ltd, at 55th pole with pole code BKT0020055 which is further distributed into two branches, one goes right towards Krishna Mandir and another headed straight towards Mandev Marg.

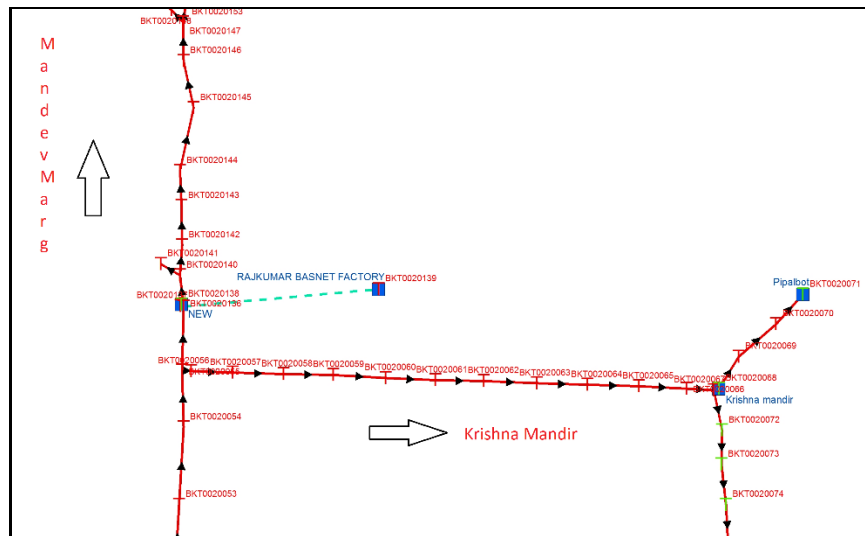

Figure 9 Single Line diagram of Nagarkot feeder distribution

Nagarkot feeder at 68th pole with pole code BKT0020068 which further distributes voltage supply to a distribution transformer (Krishna Mandir).

Nagarkot feeder is divided into two branches at Krishna Mandir, where the left branch ends at 71 pole with pole code BKT0020071 and feeds the voltage to a distribution transformer (Pipalbot). The right branch continues toward Milan Tole Marg and ends by distributing voltage to 9 distribution transformers in which 3 are new DTRs which are not mentioned in the feeder Single line diagram provided by NEA for Nagarkot Feeder.

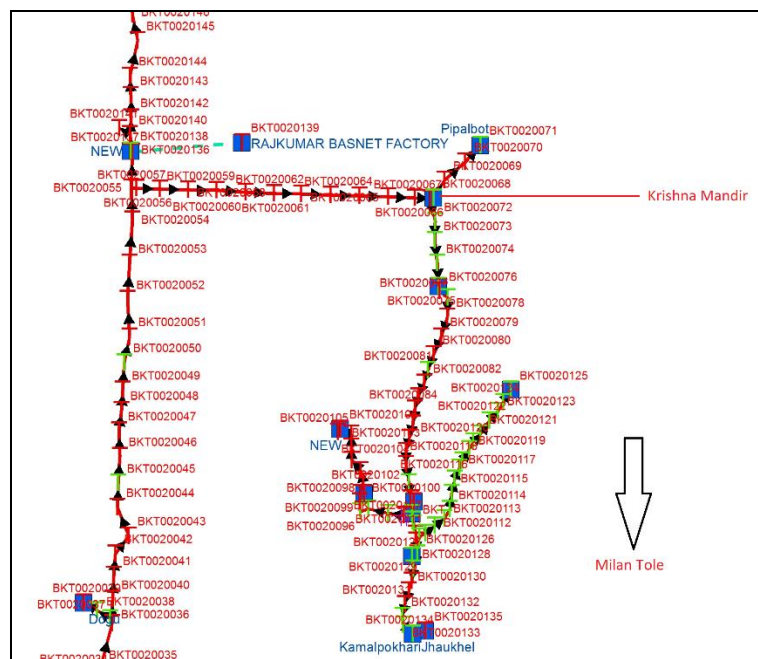

Figure 10 Single Line Diagram of Feeder Distribution Channel

As shown in the figure 12, the Nagarkot feeder from 55th pole with pole code BKT0020055 goes towards Mandev Marg, which further from 136th pole distributes the voltage to the distribution transformer of Rajkumar Basnet factory through underground connection, towards the right from 140th pole with POLECODE BKT0020140 to 141th pole with pole code BKT0020141 there is an interlink which further goes from Nagarkot feeder to that branch and stops through interlink.

The Nagarkot feeder from 140th pole heads toward north and distributes voltage to a new distribution transformer at 152nd pole. Nagarkot feeder at 161th pole, distributes network towards Changunarayan temple and supplies voltage to 2 distribution transformers namely Galalgau and Dahalgau respectively.

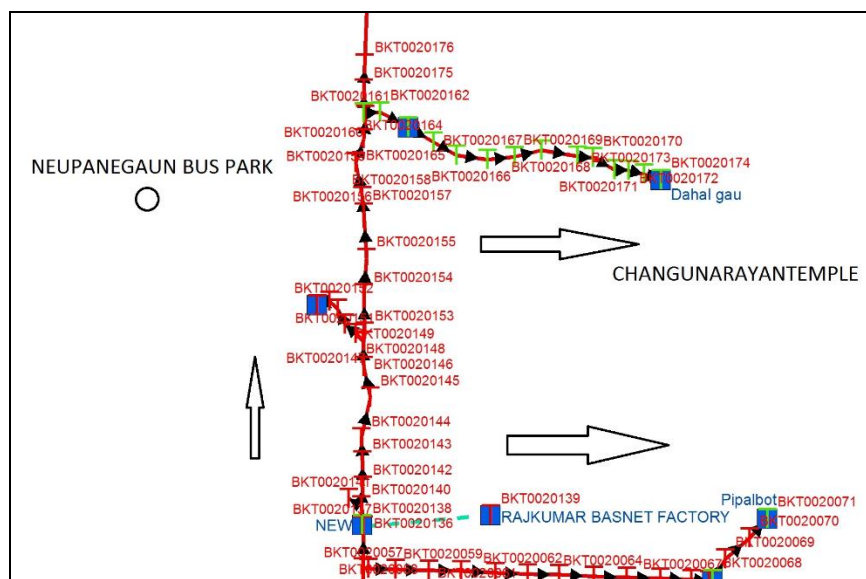

Figure 11 Distribution Transformer of Galalgau and Dahalgau

The below figure 12 shows the Nagarkot feeder from poles 183 – 223 with POLECODE BKT0020183 – BKT0020223 distributes voltage supply to 4 distribution transformers Ghaukel gelal Gau, Pikhel, Sallaghari and NEC Besi respectively.

Poles 224 – 242 with POLECODE BKT0020224 – BKT0020242 distributes voltage supply to 1 distribution transformer Chagu Budhathoki gau and ends at 242nd pole with POLECODE BKT0020242 with an Interlink.

Poles 244-289 with POLECODE BKT0020244 – BKT0020289 distributes voltage supply to 11 distribution transformers Changunarayan bus park, View Point Roof, Om shanthy bhavan, Narantar, Paudel gau, Pauwa, Budatholi gau, Khorla, Chagu Bus park and 2 new distribution transformers which are not mentioned in the feeder Single line diagram provided by NEA for Nagarkot Feeder.

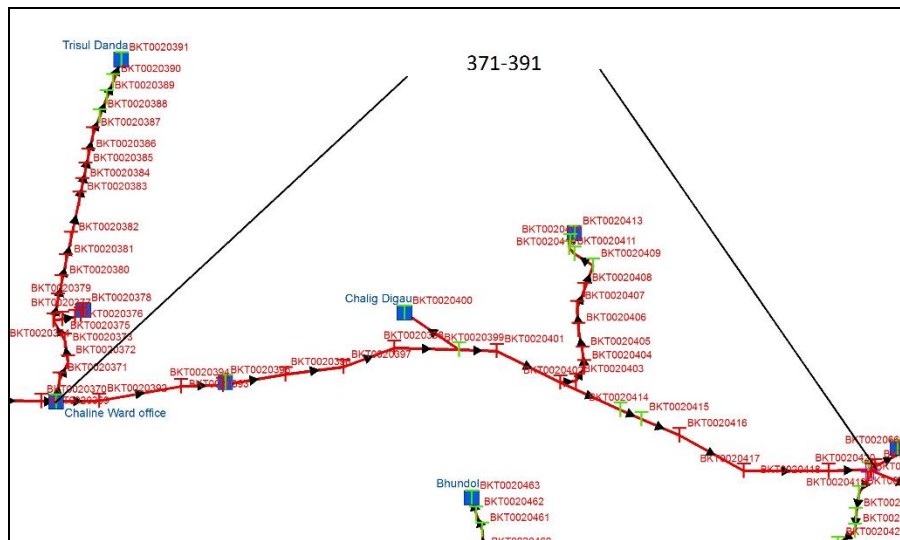

Figure 14 Two distribution transformers Khadka Gau and Chalig Digau

The figure 15 illustrates the Nagarkot feeder flow direction which is distributed into two branches at 420th pole with pole code BKT0020420. One branch towards right with poles 421 – 538 with pole code BKT0020421 – BKT0020538 distributes voltage supply to 11 distribution transformers Bhundol, Plastic Karkhana, Subhidanagar, Bansari, Tapu, Ghumaune, Sailung Construction, Brick Factory, Kafle tol, Kathmandu Khanepani Limited and Training center, and Nagarkot feeder. Further towards left with poles 539 – 652 with POLECODE BKT0020539– BKT0020652 by distributing voltage supply to 13 distribution transformers namely Arrow Pharmaceutical, Bageswori, Chareli Newargau, Bageswori helppost, Chareli, Khadka gau, Nepal gau, Pageretol and to other 6 new distribution transformers.

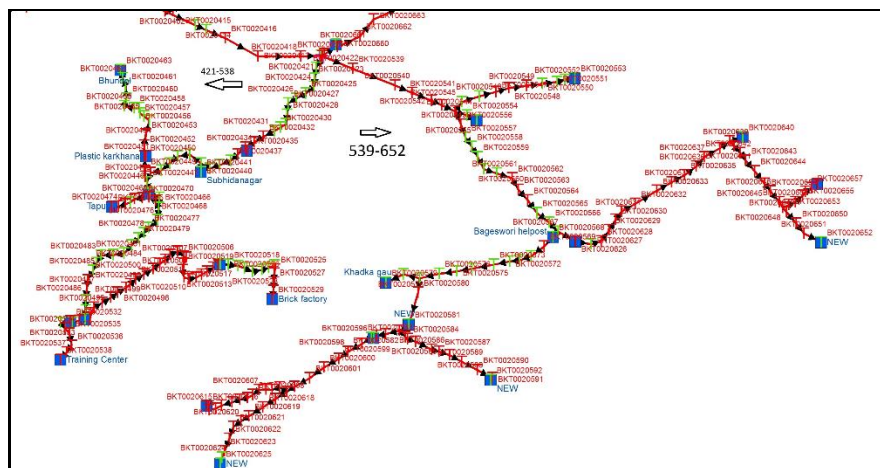

Figure 15 Flow Distribution of Nagarkot Feeder At 420th pole

The below fig 16 illustrates the Nagarkot feeder distribution from Pole 659 – 762 with pole code BKT0020659 – BKT0020762 by supplying voltage to 11 Distribution Transformers namely Banstola gau, Chapre dada, Chaya Basti, Dairy, Dairy mathi, Khanepani training center, Kharipati, Lamatol, Nagarkot Phedi and to 2 new distribution transformers.

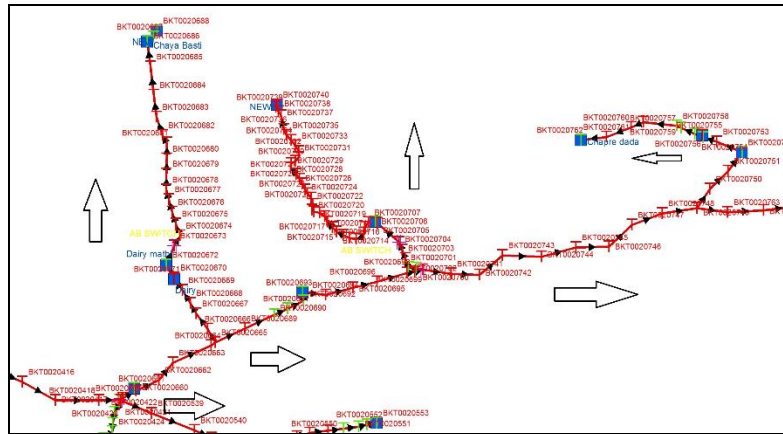

Figure 16 Nagarkot feeder distribution from Pole 659 – 762 with pole code BKT0020659 – BKT0020762

The below fig 17 illustrates the Nagarkot feeder distribution from pole 763 – 822 with pole code BKT0020763 – BKT0020822 by supplying voltage to 6 Distribution Transformers namely Barek, Gadgate, Gairigau, Suwal Poultry Farm, Taragau Hotel and to 1 new distribution transformer.

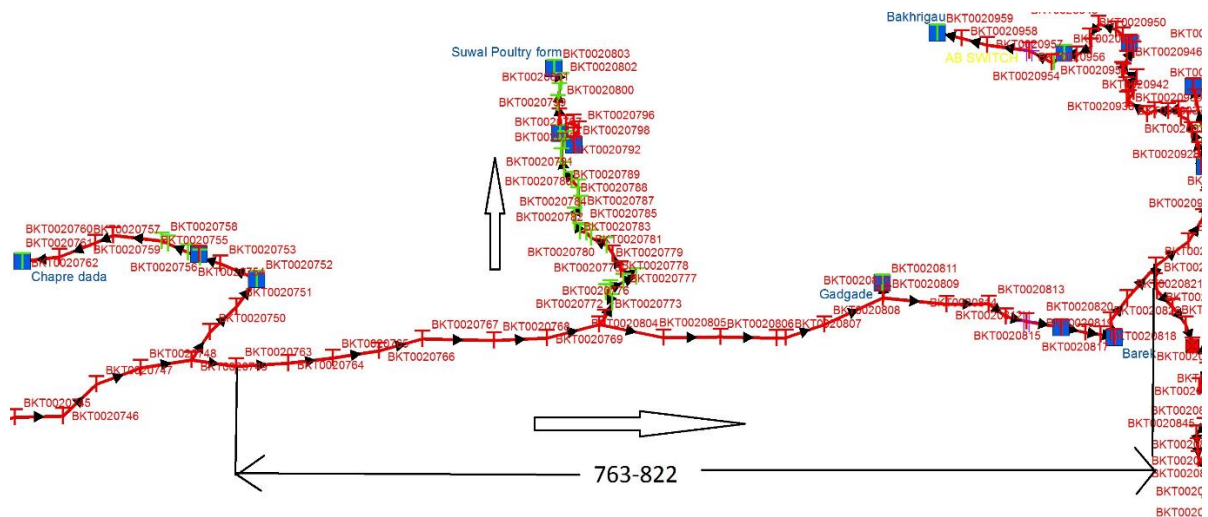

Figure 17 Nagarkot feeder distribution from pole 763 – 822 with pole code BKT0020763 – BKT0020822

The below fig 18 shows the Nagarkot feeder from pole 822 – 902 with pole code BKT0020822 – BKT0020902 distributing the network from Military Canteen to Red House Nagarkot by supplying the voltage to 7 distribution transformers namely Barrack, 2 Residences, Malta Resort and 3 new distribution transformers.

Boundary meter is placed at pole no 876 with POLECODE BKT0020876, 2 AB Switch are placed at pole no's 875 and 901 with pole code BKT0020875 and BKT0020901 respectively. 2 Interlink are placed at pole No's 874 and 877 with pole code BKT0020874 and BKT0020877 respectively.

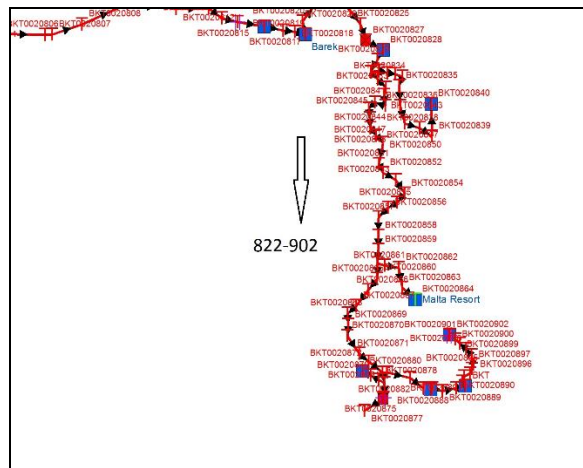

Figure 18 Nagarkot feeder from pole 822 – 902 with pole code BKT0020822 – BKT0020902

The below fig 19 illustrates the Nagarkot feeder which distributes from pole no 822 with pole code BKT0020822 into two branches, towards its right with pole no’s 907 – 925 and with pole code BKT0020907 – BKT0020925. Which supplies voltage to 1 distribution transformer namely Chitethe, and extended towards north direction and to its left with pole no’s 926 – 959 with pole code BKT0020926 – BKT0020959 and supplies voltage to 3 distribution transformers Bakhrigau, Nagarkot Chauki and Nepal Telecom.

Further, 2 AB switches are placed at pole no’s 956,964 and 967 with pole code BKT0020956, BKT0020964 and BKT0020967 respectively. Similarly,1 boundary meter is placed at pole no 965 with pole code BKT0020965.

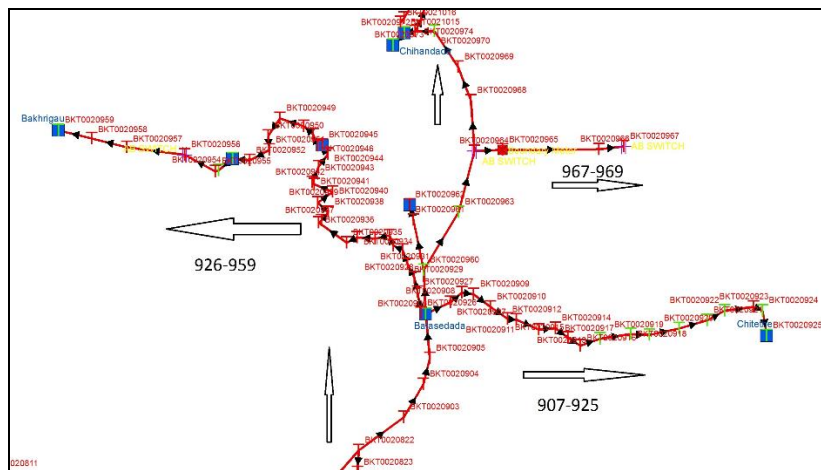

Figure 19 Nagarkot feeder which distributes from pole no 822 with pole code BKT0020822 into two branches

The below fig 20 illustrates the Nagarkot feeder distribution where it transmits power to 6 distribution transformers Chihandada, Mahakali School, The ford Resort and to 3 new distribution transformers.

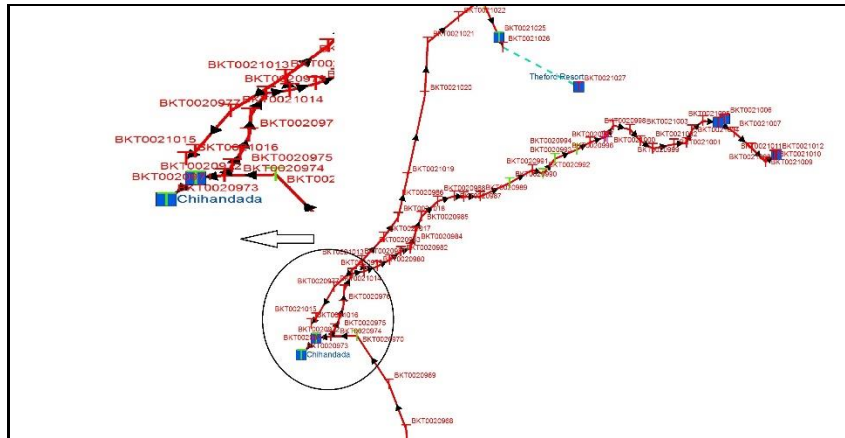

Figure 20 Six distribution transformers Chihandada, Mahakali School, The ford Resort and to three new distribution transformers.

The below fig 21 shows the Nagarkot Feeder distribution through Nagarkot Paradise Guest house to Hillside Village Resort from pole no's 1028 – 1049 with pole code BKT0021028 – BKT0021049 by distributing voltage supply to 4 distribution transformers namely Country Villa, Country Villa Hotel, Farm House and to 1 new distribution transformer.

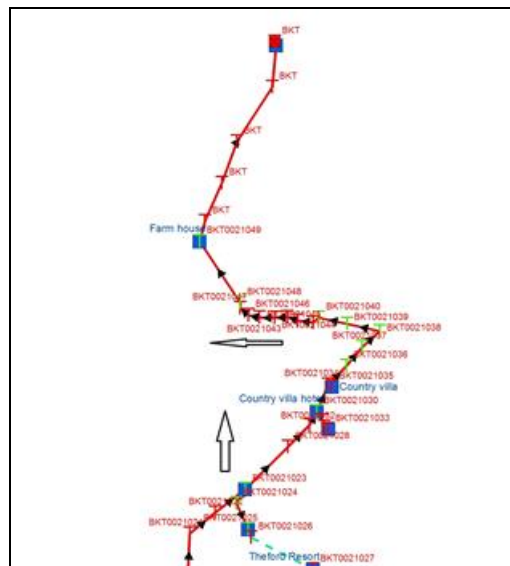

Figure 21 Nagarkot Feeder distribution through Nagarkot Paradise Guest house to Hillside Village Resort

CONCLUSION

The Nagarkot feeder is physically surveyed along with GPS instrument with accuracy below 3 mtrs, where all the electrical assets DTRs, AB switch, Interlink and Boundary Meters are captured. Nagarkot 11kV electrical network distributes the voltage throughout the Bhaktapur region which passes through the hilly terrain area. Some places of Nagarkot 11 kV feeder passes through the forest with no easy road access for the technical personnel to conduct the network survey.

Nagarkot 11kV electric network covers Bhaktapur region with 2016 numbers of HT and HLT poles covering around 107.40 km in length, 6613 numbers of LT poles covering around 386.47 km in length, 213 DTRs in total

Nagarkot 11kV electrical network has 3 Boundary meters, 16 AB Switches and 10 Interlinks.

Consumer Indexing of the all DTR's has been conducted with total no of 13223 consumers.

SUMMARY NETWORK

S NO	Equipment Surveyed	Total Numbers
1	HT Pole	2016
3	LT Pole	6613
4	Total DTRs on Nagarkot Feeder and around	213
9	AB Switch	16
10	Interlink	10
11	Boundary Meter	3
12	HT Distribution Network in km	107.40
13	LT Distribution Network in km	279.07
14	Total Network in km	386.47

SUMMARY CONSUMER INDEXING

S NO	Equipment Surveyed	Total Numbers
1	Consumer Indexing	13223
2	Pole Painting	8842

NOTE: The Shape file has been shared in geodata.

ANNEXURE I **NETWORK MAP**

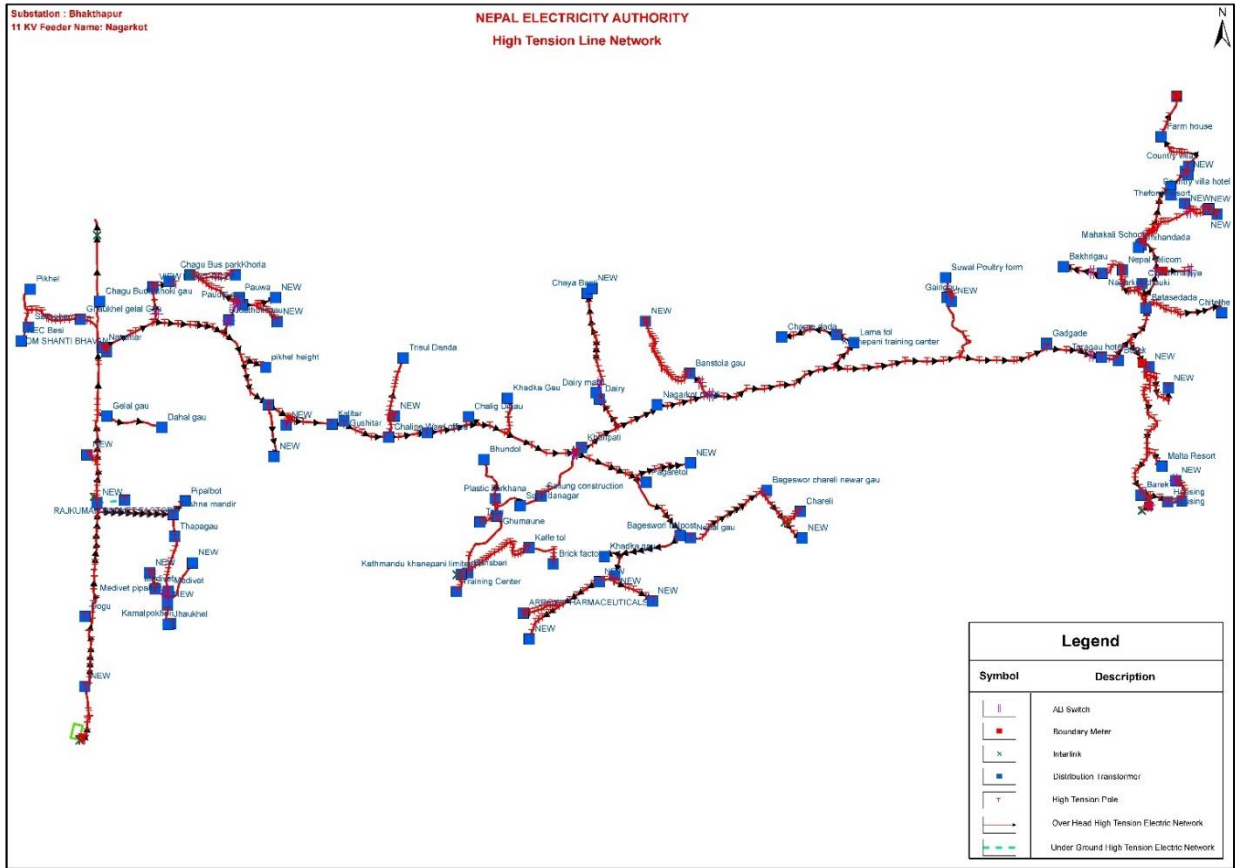

Figure 1 HT Network

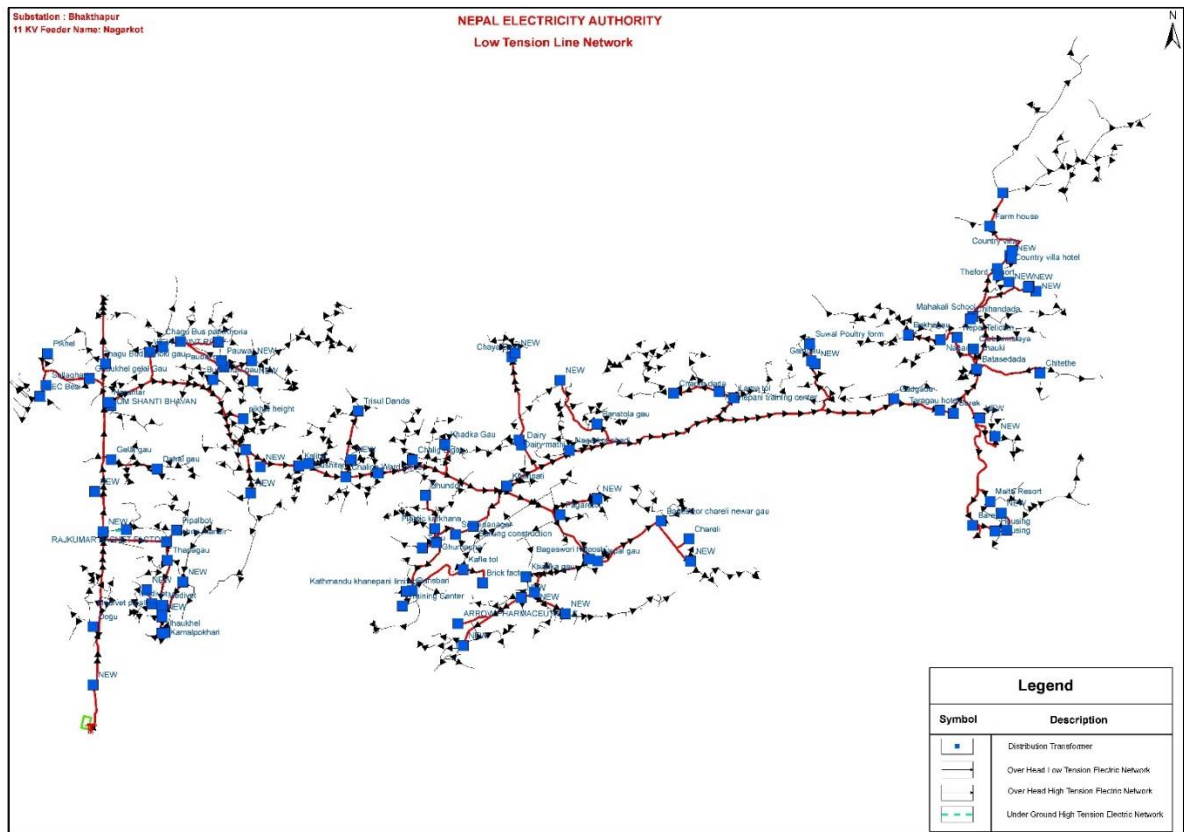

Figure 2 HT Network with DTR and Poles

ANNEXURE II
HT NETWORK WITH POLES

SUBSTATION NAME	FEEDER NAME	LONG_LAT	GPS_NO	POLENUM	POLECODE	POLE TYPE	CUTPOINT	STREETLIGH	CONFIGURAT	Elevation	NOOFPOLES	SUPPORT	CROSSARMTY
BHAKTAPUR	NAGARKOT	85.422226_27.673749	GPS_3	0001	BKT0020001	IRON ROUND	N	NO	HT	1317.281738	2	DOUBLE POLE	HOR
BHAKTAPUR	NAGARKOT	85.422281_27.67365	GPS_5	0002	BKT0020002	IRON ROUND	Y	NO	HT	1314.611694	1	GUY	HOR
BHAKTAPUR	NAGARKOT	85.422415_27.673583	GPS_6	0003	BKT0020003	IRON ROUND	J	NO	HT	1313.363281	1	GUY	HOR
BHAKTAPUR	NAGARKOT	85.42265_27.6743	GPS_9	0006	BKT0020006	IRON ROUND	N	NO	HT	1300.835938	1	2GUY	HOR
BHAKTAPUR	NAGARKOT	85.42267_27.67492	GPS_10	0007	BKT0020007	IRON ROUND	N	NO	HT	1302.756348	1	NO	HOR
BHAKTAPUR	NAGARKOT	85.42269_27.67535	GPS_11	0008	BKT0020008	CEMENT	N	YES	HT	1316.298706	1	NO	HOR
BHAKTAPUR	NAGARKOT	85.42265_27.67547	GPS_12	0009	BKT0020009	CEMENT	J	YES	HT	1313.86084	1	NO	HOR
BHAKTAPUR	NAGARKOT	85.422889_27.675514	GPS_13	0010	BKT0020010	CEMENT	J	NO	HT	1307.400146	1	NO	HOR
BHAKTAPUR	NAGARKOT	85.42289_27.67555	GPS_15	0011	BKT0020011	CEMENT	N	YES	HT	1303.726196	1	NO	HOR
BHAKTAPUR	NAGARKOT	85.42283_27.676	GPS_16	0012	BKT0020012	CEMENT	N	YES	HT	1302.43335	1	NO	HOR
BHAKTAPUR	NAGARKOT	85.42276_27.67627	GPS_17	0013	BKT0020013	CEMENT	N	YES	HT	1302.597534	1	NO	HOR
BHAKTAPUR	NAGARKOT	85.42278_27.67653	GPS_20	0014	BKT0020014	CEMENT	N	YES	HLT	1299.219727	1	GUY	HOR
BHAKTAPUR	NAGARKOT	85.42277_27.67654	GPS_21	0015	BKT0020015	IRON ROUND	N	NO	HLT	1299.942017	1	NO	HOR
BHAKTAPUR	NAGARKOT	85.42274_27.67679	GPS_22	0016	BKT0020016	CEMENT	N	YES	HLT	1300.157593	1	NO	HOR
BHAKTAPUR	NAGARKOT	85.42274_27.67705	GPS_23	0017	BKT0020017	CEMENT	N	YES	HLT	1298.110474	1	NO	HOR
BHAKTAPUR	NAGARKOT	85.42271_27.67724	GPS_24	0018	BKT0020018	CEMENT	N	YES	HLT	1299.231689	1	NO	HOR
BHAKTAPUR	NAGARKOT	85.42268_27.67751	GPS_25	0019	BKT0020019	CEMENT	N	YES	HLT	1295.172852	1	NO	HOR
BHAKTAPUR	NAGARKOT	85.42262_27.67777	GPS_26	0020	BKT0020020	CEMENT	N	YES	HLT	1293.722168	1	NO	HOR
BHAKTAPUR	NAGARKOT	85.42257_27.67809	GPS_27	0021	BKT0020021	CEMENT	N	YES	HLT	1303.090942	1	NO	HOR
BHAKTAPUR	NAGARKOT	85.4226_27.67831	GPS_28	0022	BKT0020022	CEMENT	N	YES	HLT	1299.393066	1	NO	HOR
BHAKTAPUR	NAGARKOT	85.422854_27.67854	GPS_29	0023	BKT0020023	CEMENT	N	NO	HT	1296.100464	1	NO	HOR
BHAKTAPUR	NAGARKOT	85.42285_27.67858	GPS_30	0024	BKT0020024	IRON ROUND	Y	NO	HT	1296.87439	1	GUY	HOR
BHAKTAPUR	NAGARKOT	85.422579_27.678592	GPS_31	0025	BKT0020025	IRON ROUND	N	NO	HT	1299.361694	1	NO	HOR
BHAKTAPUR	NAGARKOT	85.42245_27.678603	GPS_32	0026	BKT0020026	IRON ROUND	N	NO	HT	1300.414185	1	NO	HOR
BHAKTAPUR	NAGARKOT	85.42289_27.67915	GPS_33	0027	BKT0020027	IRON ROUND	N	NO	HT	1296.481079	1	NO	HOR
BHAKTAPUR	NAGARKOT	85.4229_27.67972	GPS_34	0028	BKT0020028	IRON ROUND	N	NO	HT	1300.138062	1	NO	HOR
BHAKTAPUR	NAGARKOT	85.42294_27.68034	GPS_35	0029	BKT0020029	IRON ROUND	N	NO	HT	1296.526733	1	NO	HOR
BHAKTAPUR	NAGARKOT	85.42294_27.681	GPS_36	0030	BKT0020030	IRON ROUND	N	NO	HT	1297.577515	1	NO	HOR
BHAKTAPUR	NAGARKOT	85.423_27.6817	GPS_37	0031	BKT0020031	IRON ROUND	N	NO	HT	1296.763916	1	NO	HOR
BHAKTAPUR	NAGARKOT	85.42301_27.68246	GPS_38	0032	BKT0020032	IRON ROUND	N	NO	HT	1305.459351	1	NO	HOR
BHAKTAPUR	NAGARKOT	85.42303_27.68286	GPS_39	0033	BKT0020033	IRON ROUND	N	NO	HT	1306.932495	1	NO	HOR
BHAKTAPUR	NAGARKOT	85.42281_27.683441	GPS_40	0034	BKT0020034	IRON ROUND	N	NO	HT	1304.636597	1	NO	HOR
BHAKTAPUR	NAGARKOT	85.422849_27.683541	GPS_41	0035	BKT0020035	IRON ROUND	N	NO	HT	1306.143311	1	NO	HOR
BHAKTAPUR	NAGARKOT	85.42314_27.68462	GPS_42	0036	BKT0020036	IRON ROUND	N	NO	HT	1306.723145	1	NO	HOR
BHAKTAPUR	NAGARKOT	85.423086_27.684735	GPS_43	0037	BKT0020037	IRON ROUND	N	NO	HLT	1312.892822	1	GUY	HOR
BHAKTAPUR	NAGARKOT	85.42279_27.68493	GPS_44	0038	BKT0020038	IRON ROUND	N	NO	HLT	1312.585205	1	NO	HOR
BHAKTAPUR	NAGARKOT	85.42247_27.68511	GPS_46	0039	BKT0020039	IRON ROUND	N	NO	HT	1316.122925	2	NO	HOR
BHAKTAPUR	NAGARKOT	85.42315_27.68519	GPS_161	0040	BKT0020040	IRON ROUND	N	NO	HT	1315.006714	1	NO	HOR
BHAKTAPUR	NAGARKOT	85.42318_27.68575	GPS_162	0041	BKT0020041	IRON ROUND	N	NO	HT	1316.660156	1	NO	HOR
BHAKTAPUR	NAGARKOT	85.42321_27.68626	GPS_163	0042	BKT0020042	IRON ROUND	N	NO	HT	1318.595703	1	2GUY	HOR
BHAKTAPUR	NAGARKOT	85.42353_27.68668	GPS_164	0043	BKT0020043	IRON ROUND	N	NO	HT	1320.637817	1	NO	HOR
BHAKTAPUR	NAGARKOT	85.42326_27.68735	GPS_165	0044	BKT0020044	IRON ROUND	N	NO	HT	1319.472412	1	NO	HOR
BHAKTAPUR	NAGARKOT	85.42328_27.68792	GPS_166	0045	BKT0020045	IRON ROUND	N	NO	HLT	1320.349487	1	GUY	HOR
BHAKTAPUR	NAGARKOT	85.42332_27.68855	GPS_167	0046	BKT0020046	IRON ROUND	N	NO	HT	1325.248901	1	NO	HOR
BHAKTAPUR	NAGARKOT	85.4233_27.68915	GPS_168	0047	BKT0020047	IRON ROUND	N	NO	HT	1323.015991	1	NO	HOR
BHAKTAPUR	NAGARKOT	85.42336_27.68963	GPS_169	0048	BKT0020048	IRON ROUND	N	NO	HT	1326.276733	1	2GUY	HOR

BHAKTAPUR	NAGARKOT	85.42339_27.69011	GPS_170	0049	BKT0020049	IRON ROUND	N	NO	HT	1329.256958	1	NO	HOR
BHAKTAPUR	NAGARKOT	85.42342_27.69075	GPS_171	0050	BKT0020050	IRON ROUND	N	NO	HLT	1330.891846	1	NO	ABC-HOR
BHAKTAPUR	NAGARKOT	85.42355_27.69136	GPS_172	0051	BKT0020051	IRON ROUND	N	NO	HT	1331.768677	1	NO	HOR
BHAKTAPUR	NAGARKOT	85.4235_27.69224	GPS_173	0052	BKT0020052	IRON ROUND	N	NO	HT	1330.75354	1	NO	HOR
BHAKTAPUR	NAGARKOT	85.42355_27.69309	GPS_174	0053	BKT0020053	IRON ROUND	N	NO	HT	1330.904053	1	2GUY	HOR
BHAKTAPUR	NAGARKOT	85.42361_27.69411	GPS_175	0054	BKT0020054	IRON ROUND	N	NO	HT	1357.264648	1	NO	HOR
BHAKTAPUR	NAGARKOT	85.42359_27.69486	GPS_176	0055	BKT0020055	IRON ROUND	Y	NO	0055 HT	1362.475952	1	NO	HOR
BHAKTAPUR	NAGARKOT	85.42371_27.69485	GPS_177	0056	BKT0020056	IRON ROUND	N	NO	HT	1362.623047	1	NO	HOR
BHAKTAPUR	NAGARKOT	85.42426_27.69483	GPS_178	0057	BKT0020057	IRON ROUND	N	NO	HT	1363.285522	1	NO	HOR
BHAKTAPUR	NAGARKOT	85.42493_27.69481	GPS_179	0058	BKT0020058	IRON ROUND	N	NO	HT	1363.296387	1	NO	HOR
BHAKTAPUR	NAGARKOT	85.42559_27.6948	GPS_180	0059	BKT0020059	IRON ROUND	N	NO	HT	1360.874146	1	NO	HOR
BHAKTAPUR	NAGARKOT	85.42628_27.69476	GPS_181	0060	BKT0020060	IRON ROUND	N	NO	HT	1361.24585	1	NO	HOR
BHAKTAPUR	NAGARKOT	85.42694_27.69473	GPS_182	0061	BKT0020061	IRON ROUND	N	NO	HT	1364.168701	1	NO	HOR
BHAKTAPUR	NAGARKOT	85.42758_27.69472	GPS_183	0062	BKT0020062	IRON ROUND	N	NO	HT	1362.407837	1	NO	HOR
BHAKTAPUR	NAGARKOT	85.42828_27.69469	GPS_184	0063	BKT0020063	IRON ROUND	N	NO	HT	1364.167236	1	NO	HOR
BHAKTAPUR	NAGARKOT	85.42895_27.69467	GPS_185	0064	BKT0020064	IRON ROUND	N	NO	HT	1361.606445	1	NO	HOR
BHAKTAPUR	NAGARKOT	85.42963_27.69465	GPS_186	0065	BKT0020065	IRON ROUND	N	NO	HT	1361.160156	1	NO	HOR
BHAKTAPUR	NAGARKOT	85.43026_27.69462	GPS_187	0066	BKT0020066	IRON ROUND	N	NO	HT	1361.265503	1	NO	HOR
BHAKTAPUR	NAGARKOT	85.43062_27.6946	GPS_188	0067	BKT0020067	IRON ROUND	Y	NO	HT	1363.13562	1	2GUY	HOR
BHAKTAPUR	NAGARKOT	85.43069_27.69462	GPS_189	0068	BKT0020068	IRON ROUND	N	NO	HLT	1362.322266	2	NO	HOR
BHAKTAPUR	NAGARKOT	85.43095_27.69504	GPS_190	0069	BKT0020069	IRON ROUND	N	NO	HT	1367.733643	1	NO	HOR
BHAKTAPUR	NAGARKOT	85.43144_27.69547	GPS_191	0070	BKT0020070	IRON ROUND	N	NO	HT	1363.418701	1	NO	HOR
BHAKTAPUR	NAGARKOT	85.4318_27.69586	GPS_192	0071	BKT0020071	IRON ROUND	N	NO	HLT	1367.127686	1	2GUY	HOR
BHAKTAPUR	NAGARKOT	85.43073_27.69407	GPS_193	0072	BKT0020072	IRON ROUND	N	NO	HLT	1357.45874	1	GUY	HOR
BHAKTAPUR	NAGARKOT	85.43072_27.69362	GPS_194	0073	BKT0020073	IRON ROUND	N	NO	HLT	1356.810547	1	GUY	HOR
BHAKTAPUR	NAGARKOT	85.43078_27.69309	GPS_195	0074	BKT0020074	IRON ROUND	N	NO	HLT	1353.962036	1	NO	HOR
BHAKTAPUR	NAGARKOT	85.43081_27.69255	GPS_196	0075	BKT0020075	IRON ROUND	N	NO	HLT	1355.18811	2	NO	ABC-HOR
BHAKTAPUR	NAGARKOT	85.431025_27.692283	GPS_197	0077	BKT0020077	IRON ROUND	N	NO	HLT	1355.040894	1	2GUY	ABC-HOR
BHAKTAPUR	NAGARKOT	85.43084_27.69243	GPS_198	0076	BKT0020076	IRON ROUND	N	NO	HT	1349.347046	1	NO	HOR
BHAKTAPUR	NAGARKOT	85.43102_27.69182	GPS_199	0078	BKT0020078	IRON ROUND	N	NO	HT	1364.37561	1	NO	HOR
BHAKTAPUR	NAGARKOT	85.43087_27.69136	GPS_200	0079	BKT0020079	IRON ROUND	N	NO	HT	1359.807129	1	NO	HOR
BHAKTAPUR	NAGARKOT	85.43069_27.69094	GPS_201	0080	BKT0020080	IRON ROUND	N	NO	HT	1360.359131	1	NO	HOR
BHAKTAPUR	NAGARKOT	85.43056_27.69057	GPS_202	0081	BKT0020081	IRON ROUND	N	NO	HLT	1359.001709	1	NO	HOR
BHAKTAPUR	NAGARKOT	85.43047_27.69027	GPS_203	0082	BKT0020082	IRON ROUND	N	NO	HT	1354.253174	1	NO	HOR
BHAKTAPUR	NAGARKOT	85.43033_27.68995	GPS_204	0083	BKT0020083	IRON ROUND	N	NO	HT	1347.600098	1	NO	HOR
BHAKTAPUR	NAGARKOT	85.43026_27.68966	GPS_205	0084	BKT0020084	IRON ROUND	N	NO	HT	1346.115967	1	NO	HOR
BHAKTAPUR	NAGARKOT	85.43021_27.68931	GPS_206	0085	BKT0020085	IRON ROUND	N	NO	HT	1344.56897	1	NO	HOR
BHAKTAPUR	NAGARKOT	85.43012_27.68898	GPS_207	0086	BKT0020086	IRON ROUND	N	NO	HT	1343.457397	1	NO	HOR
BHAKTAPUR	NAGARKOT	85.43005_27.68867	GPS_208	0087	BKT0020087	IRON ROUND	N	NO	HT	1341.668335	1	NO	HOR
BHAKTAPUR	NAGARKOT	85.43005_27.68836	GPS_209	0088	BKT0020088	IRON ROUND	N	NO	HT	1341.26001	1	NO	HOR
BHAKTAPUR	NAGARKOT	85.43011_27.68793	GPS_210	0089	BKT0020089	IRON ROUND	N	NO	HLT	1339.253784	1	NO	HOR
BHAKTAPUR	NAGARKOT	85.43016_27.68755	GPS_211	0090	BKT0020090	IRON ROUND	Y	NO	HT	1339.625977	1	NO	HOR
BHAKTAPUR	NAGARKOT	85.43024_27.68749	GPS_212	0091	BKT0020091	IRON ROUND	N	NO	HT	1336.738159	2	NO	HOR
BHAKTAPUR	NAGARKOT	85.43019_27.68721	GPS_213	0092	BKT0020092	IRON ROUND	Y	NO	HLT	1341.120728	2	NO	HOR
BHAKTAPUR	NAGARKOT	85.43_27.68716	GPS_214	0093	BKT0020093	IRON ROUND	N	NO	HT	1337.290161	1	NO	HOR
BHAKTAPUR	NAGARKOT	85.42963_27.68721	GPS_215	0094	BKT0020094	IRON ROUND	N	NO	HLT	1332.834229	1	NO	HOR
BHAKTAPUR	NAGARKOT	85.42916_27.68731	GPS_216	0095	BKT0020095	IRON ROUND	N	NO	HLT	1329.863892	1	NO	HOR

BHAKTAPUR	NAGARKOT	85.42897_27.68725	GPS_217	0096	BKT0020096	IRON ROUND	J	NO	HLT	1331.369507	1	NO	HOR
BHAKTAPUR	NAGARKOT	85.42896_27.68749	GPS_218	0097	BKT0020097	IRON ROUND	N	NO	HT	1331.810059	1	NO	HOR
BHAKTAPUR	NAGARKOT	85.429068_27.68768	GPS_219	0098	BKT0020098	IRON ROUND	N	NO	HT	1331.427734	2	GUY	HOR
BHAKTAPUR	NAGARKOT	85.42898_27.68769	GPS_220	0099	BKT0020099	IRON ROUND	N	NO	HT	1333.972656	1	NO	HOR
BHAKTAPUR	NAGARKOT	85.42904_27.68794	GPS_221	0100	BKT0020100	IRON ROUND	N	NO	HT	1336.190674	1	NO	HOR
BHAKTAPUR	NAGARKOT	85.42898_27.68822	GPS_222	0101	BKT0020101	IRON ROUND	N	NO	HT	1336.940674	1	NO	HOR
BHAKTAPUR	NAGARKOT	85.42877_27.68846	GPS_223	0102	BKT0020102	IRON ROUND	N	NO	HT	1338.263916	1	NO	HOR
BHAKTAPUR	NAGARKOT	85.42876_27.68877	GPS_224	0103	BKT0020103	IRON ROUND	N	NO	HT	1344.643066	1	NO	HOR
BHAKTAPUR	NAGARKOT	85.42876_27.68907	GPS_225	0104	BKT0020104	IRON ROUND	J	NO	HT	1348.926514	1	NO	HOR
BHAKTAPUR	NAGARKOT	85.42845_27.68912	GPS_226	0105	BKT0020105	IRON ROUND	N	NO	HT	1354.579956	1	NO	HOR
BHAKTAPUR	NAGARKOT	85.4285_27.68919	GPS_227	0106	BKT0020106	IRON ROUND	N	NO	HT	1357.425903	2	NO	HOR
BHAKTAPUR	NAGARKOT	85.43021_27.68706	GPS_228	0107	BKT0020107	IRON ROUND	N	NO	HLT	1337.426392	1	NO	ABC
BHAKTAPUR	NAGARKOT	85.43027_27.68672	GPS_229	0108	BKT0020108	IRON ROUND	N	NO	HT	1339.160767	1	NO	ABC-HOR
BHAKTAPUR	NAGARKOT	85.43028_27.68656	GPS_230	0109	BKT0020109	IRON ROUND	Y	NO	HT	1335.860229	1	NO	HOR
BHAKTAPUR	NAGARKOT	85.43036_27.68666	GPS_231	0110	BKT0020110	IRON ROUND	N	NO	HLT	1334.279053	1	GUY	HOR
BHAKTAPUR	NAGARKOT	85.43005_27.68674	GPS_232	0111	BKT0020111	CEMENT	N	NO	HLT	1333.085327	1	NO	HOR
BHAKTAPUR	NAGARKOT	85.43072_27.68691	GPS_233	0112	BKT0020112	CEMENT	N	NO	HLT	1336.941528	1	NO	HOR
BHAKTAPUR	NAGARKOT	85.43095_27.68709	GPS_234	0113	BKT0020113	CEMENT	N	NO	HLT	1337.281372	1	NO	HOR
BHAKTAPUR	NAGARKOT	85.43107_27.6873	GPS_235	0114	BKT0020114	CEMENT	N	NO	HLT	1335.741211	1	NO	HOR
BHAKTAPUR	NAGARKOT	85.43112_27.68769	GPS_236	0115	BKT0020115	CEMENT	N	NO	HLT	1336.562866	1	NO	ABC-HOR
BHAKTAPUR	NAGARKOT	85.43119_27.68802	GPS_237	0116	BKT0020116	CEMENT	N	NO	HLT	1338.656738	1	NO	ABC-HOR
BHAKTAPUR	NAGARKOT	85.4313_27.68828	GPS_238	0117	BKT0020117	CEMENT	N	NO	HLT	1341.707642	1	NO	ABC-HOR
BHAKTAPUR	NAGARKOT	85.43137_27.68845	GPS_239	0118	BKT0020118	CEMENT	N	NO	HLT	1342.961914	1	NO	ABC-HOR
BHAKTAPUR	NAGARKOT	85.43153_27.68871	GPS_240	0119	BKT0020119	CEMENT	N	NO	HLT	1341.417114	1	NO	ABC-HOR
BHAKTAPUR	NAGARKOT	85.43163_27.68889	GPS_241	0120	BKT0020120	CEMENT	N	NO	HLT	1344.204468	1	NO	ABC-HOR
BHAKTAPUR	NAGARKOT	85.4318_27.68907	GPS_242	0121	BKT0020121	CEMENT	N	NO	HLT	1344.606079	1	NO	ABC-HOR
BHAKTAPUR	NAGARKOT	85.43201_27.68939	GPS_243	0122	BKT0020122	CEMENT	N	NO	HLT	1345.123413	1	NO	ABC-HOR
BHAKTAPUR	NAGARKOT	85.43221_27.68961	GPS_244	0123	BKT0020123	CEMENT	N	NO	HLT	1344.590942	1	NO	ABC-HOR
BHAKTAPUR	NAGARKOT	85.43233_27.68982	GPS_247	0124	BKT0020124	CEMENT	N	NO	HLT	1342.593262	1	NO	ABC-HOR
BHAKTAPUR	NAGARKOT	85.43251_27.69011	GPS_248	0125	BKT0020125	CEMENT	N	NO	HLT	1342.065063	2	GUY	ABC-HOR
BHAKTAPUR	NAGARKOT	85.43031_27.68626	GPS_249	0126	BKT0020126	IRON ROUND	Y	NO	HLT	1335.648682	1	GUY	ABC-HOR
BHAKTAPUR	NAGARKOT	85.43019_27.6862	GPS_250	0127	BKT0020127	IRON ROUND	N	NO	HLT	1335.592529	2	NO	ABC-HOR
BHAKTAPUR	NAGARKOT	85.43022_27.68591	GPS_251	0128	BKT0020128	IRON ROUND	N	NO	HLT	1334.547607	1	NO	HOR
BHAKTAPUR	NAGARKOT	85.43018_27.68562	GPS_252	0129	BKT0020129	IRON ROUND	N	NO	HT	1332.093628	1	NO	HOR
BHAKTAPUR	NAGARKOT	85.43011_27.68539	GPS_253	0130	BKT0020130	IRON ROUND	N	NO	HT	1332.802856	1	NO	HOR
BHAKTAPUR	NAGARKOT	85.43002_27.68507	GPS_254	0131	BKT0020131	IRON ROUND	N	NO	HT	1336.070923	1	NO	HOR
BHAKTAPUR	NAGARKOT	85.42996_27.68479	GPS_255	0132	BKT0020132	IRON ROUND	N	NO	HLT	1334.713745	1	NO	HOR
BHAKTAPUR	NAGARKOT	85.42998_27.68458	GPS_256	0133	BKT0020133	IRON ROUND	N	NO	HLT	1330.761963	1	NO	HOR
BHAKTAPUR	NAGARKOT	85.43021_27.68437	GPS_257	0134	BKT0020134	IRON ROUND	N	NO	HLT	1327.44458	2	NO	HOR
BHAKTAPUR	NAGARKOT	85.43005_27.68445	GPS_258	0135	BKT0020135	IRON ROUND	N	NO	HT	1331.066406	2	GUY	HOR
BHAKTAPUR	NAGARKOT	85.42361_27.6957	GPS_259	0136	BKT0020136	IRON ROUND	Y	NO	HT	1359.555054	1	NO	HOR
BHAKTAPUR	NAGARKOT	85.42357_27.69571	GPS_260	0137	BKT0020137	IRON ROUND	J	NO	HT	1360.289795	1	NO	HOR
BHAKTAPUR	NAGARKOT	85.42358_27.69573	GPS_261	0138	BKT0020138	IRON ROUND	N	NO	HLT	1361.32312	2	2GUY	HOR
BHAKTAPUR	NAGARKOT	85.42619_27.69593	GPS_262	0139	BKT0020139	IRON ROUND	N	NO	HT	1366.750244	2	NO	ABC-HOR
BHAKTAPUR	NAGARKOT	85.423308_27.696263	GPS_264	0141	BKT0020141	IRON ROUND	N	NO	HT	1364.400146	1	NO	HOR
BHAKTAPUR	NAGARKOT	85.42359_27.69651	GPS_265	0142	BKT0020142	IRON ROUND	N	NO	HT	1362.495117	1	NO	HOR
BHAKTAPUR	NAGARKOT	85.42358_27.69703	GPS_266	0143	BKT0020143	IRON ROUND	N	NO	HT	1360.103271	1	NO	HOR

BHAKTAPUR	NAGARKOT	85.42356_27.69749	GPS_267	0144	BKT0020144	IRON ROUND	N	NO	HT	1356.232056	1	NO	HOR
BHAKTAPUR	NAGARKOT	85.42374_27.69832	GPS_268	0145	BKT0020145	IRON HOLLOW	N	NO	HT	1344.834839	1	NO	HOR
BHAKTAPUR	NAGARKOT	85.42361_27.69894	GPS_269	0146	BKT0020146	IRON ROUND	N	NO	HT	1338.110107	1	GUY	HOR
BHAKTAPUR	NAGARKOT	85.4236_27.69945	GPS_270	0147	BKT0020147	IRON ROUND	Y	NO	HT	1334.725586	1	GUY	HOR
BHAKTAPUR	NAGARKOT	85.42345_27.69961	GPS_271	0148	BKT0020148	IRON ROUND	N	NO	HT	1334.023193	1	NO	HOR
BHAKTAPUR	NAGARKOT	85.42323_27.6998	GPS_272	0149	BKT0020149	IRON ROUND	N	NO	HT	1334.263306	1	NO	HOR
BHAKTAPUR	NAGARKOT	85.42309_27.7001	GPS_273	0150	BKT0020150	IRON ROUND	N	NO	HT	1334.406006	1	NO	HOR
BHAKTAPUR	NAGARKOT	85.42292_27.70026	GPS_274	0151	BKT0020151	IRON ROUND	J	NO	HT	1335.155518	1	NO	HOR
BHAKTAPUR	NAGARKOT	85.42267_27.70019	GPS_275	0152	BKT0020152	IRON ROUND	N	NO	HT	1333.839233	2	NO	HOR
BHAKTAPUR	NAGARKOT	85.42363_27.69963	GPS_276	0153	BKT0020153	IRON ROUND	N	NO	HT	1333.855835	1	NO	HOR
BHAKTAPUR	NAGARKOT	85.42361_27.70041	GPS_277	0154	BKT0020154	IRON ROUND	N	NO	HT	1336.807617	1	NO	HOR
BHAKTAPUR	NAGARKOT	85.42367_27.70113	GPS_278	0155	BKT0020155	IRON HOLLOW	N	NO	HT	1338.067261	1	NO	HOR
BHAKTAPUR	NAGARKOT	85.42361_27.70205	GPS_279	0156	BKT0020156	IRON ROUND	N	NO	HT	1340.346436	1	2GUY	HOR
BHAKTAPUR	NAGARKOT	85.42358_27.70238	GPS_280	0157	BKT0020157	IRON ROUND	N	NO	HT	1354.132812	2	NO	HOR
BHAKTAPUR	NAGARKOT	85.42345_27.70307	GPS_281	0158	BKT0020158	IRON HOLLOW	N	NO	HT	1357.554443	1	NO	HOR
BHAKTAPUR	NAGARKOT	85.42361_27.70355	GPS_282	0159	BKT0020159	IRON ROUND	N	NO	HT	1368.649658	1	NO	HOR
BHAKTAPUR	NAGARKOT	85.42364_27.70403	GPS_283	0160	BKT0020160	IRON ROUND	N	NO	HT	1370.15625	1	NO	HOR
BHAKTAPUR	NAGARKOT	85.42361_27.70408	GPS_286	0161	BKT0020161	IRON ROUND	Y	NO	HLT	1368.528076	1	NO	HOR
BHAKTAPUR	NAGARKOT	85.42394_27.7041	GPS_287	0162	BKT0020162	IRON ROUND	N	NO	HLT	1366.87561	1	GUY	HOR
BHAKTAPUR	NAGARKOT	85.42451_27.70379	GPS_288	0163	BKT0020163	IRON ROUND	N	NO	HLT	1360.994629	2	NO	HOR
BHAKTAPUR	NAGARKOT	85.42503_27.70349	GPS_289	0164	BKT0020164	IRON ROUND	N	NO	HLT	1361.788696	1	NO	HOR
BHAKTAPUR	NAGARKOT	85.42549_27.70322	GPS_290	0165	BKT0020165	IRON ROUND	N	YES	HLT	1363.28772	1	GUY	HOR
BHAKTAPUR	NAGARKOT	85.42612_27.70314	GPS_291	0166	BKT0020166	IRON ROUND	N	NO	HLT	1360.402466	1	GUY	HOR
BHAKTAPUR	NAGARKOT	85.42667_27.70319	GPS_292	0167	BKT0020167	IRON ROUND	N	NO	HLT	1363.281738	1	NO	HOR
BHAKTAPUR	NAGARKOT	85.42722_27.70333	GPS_293	0168	BKT0020168	IRON ROUND	N	NO	HLT	1354.503052	1	NO	HOR
BHAKTAPUR	NAGARKOT	85.42795_27.7032	GPS_294	0169	BKT0020169	IRON ROUND	N	NO	HLT	1355.506592	1	NO	HOR
BHAKTAPUR	NAGARKOT	85.42826_27.70317	GPS_295	0170	BKT0020170	IRON ROUND	N	YES	HLT	1354.286499	1	2GUY	HOR
BHAKTAPUR	NAGARKOT	85.4287_27.70293	GPS_296	0171	BKT0020171	IRON ROUND	N	NO	HLT	1361.506714	1	NO	HOR
BHAKTAPUR	NAGARKOT	85.42899_27.70292	GPS_297	0172	BKT0020172	IRON ROUND	N	NO	HLT	1363.158936	1	NO	HOR
BHAKTAPUR	NAGARKOT	85.4293_27.70284	GPS_298	0173	BKT0020173	IRON ROUND	N	NO	HLT	1357.94165	1	NO	HOR
BHAKTAPUR	NAGARKOT	85.42964_27.70273	GPS_299	0174	BKT0020174	IRON ROUND	N	NO	HLT	1357.629272	2	NO	HOR
BHAKTAPUR	NAGARKOT	85.42361_27.70456	GPS_300	0175	BKT0020175	IRON ROUND	N	NO	HT	1368.730347	1	GUY	HOR
BHAKTAPUR	NAGARKOT	85.42363_27.70507	GPS_301	0176	BKT0020176	IRON ROUND	N	NO	HT	1368.488037	3	3GUY	HOR
BHAKTAPUR	NAGARKOT	85.423748_27.708313	GPS_302	0177	BKT0020177	IRON ROUND	N	NO	HT	1360.749146	3	3GUY	HOR
BHAKTAPUR	NAGARKOT	85.423727_27.708605	GPS_303	0178	BKT0020178	IRON ROUND	N	NO	HT	1379.908203	3	3GUY	HOR
BHAKTAPUR	NAGARKOT	85.42364_27.7102	GPS_304	0179	BKT0020179	IRON ROUND	Y	NO	HLT	1370.748169	3	7GUY	HOR
BHAKTAPUR	NAGARKOT	85.42398_27.7102	GPS_305	0243	BKT0020243	IRON ROUND	N	NO	HLT	1375.123901	1	NO	HOR
BHAKTAPUR	NAGARKOT	85.42399_27.71019	GPS_307	0244	BKT0020244	IRON ROUND	N	NO	HT	1374.572754	1	NO	HOR
BHAKTAPUR	NAGARKOT	85.42415_27.71019	GPS_308	0245	BKT0020245	IRON ROUND	Y	NO	HT	1372.393555	2	GUY	HOR
BHAKTAPUR	NAGARKOT	85.42422_27.71016	GPS_309	0246	BKT0020246	IRON ROUND	N	NO	HT	1368.853516	1	NO	HOR
BHAKTAPUR	NAGARKOT	85.42438_27.71008	GPS_310	0247	BKT0020247	IRON ROUND	N	NO	HT	1367.228271	1	NO	HOR
BHAKTAPUR	NAGARKOT	85.42458_27.71	GPS_311	0248	BKT0020248	IRON ROUND	J	NO	HT	1367.754395	1	NO	HOR
BHAKTAPUR	NAGARKOT	85.42458_27.7099	GPS_312	0249	BKT0020249	IRON ROUND	N	NO	HT	1377.365845	1	NO	HOR
BHAKTAPUR	NAGARKOT	85.42448_27.70983	GPS_313	0250	BKT0020250	IRON ROUND	N	NO	HT	1375.869873	2	GUY	HOR
BHAKTAPUR	NAGARKOT	85.42561_27.71091	GPS_314	0251	BKT0020251	IRON ROUND	N	NO	HLT	1373.438843	2	NO	HOR
BHAKTAPUR	NAGARKOT	85.4267_27.71144	GPS_315	0252	BKT0020252	IRON ROUND	N	NO	HT	1375.476074	2	NO	HOR
BHAKTAPUR	NAGARKOT	85.42719_27.71168	GPS_316	0253	BKT0020253	IRON ROUND	N	NO	HT	1373.621094	2	NO	HOR

BHAKTAPUR	NAGARKOT	85.42873_27.71247	GPS_317	0254	BKT0020254	IRON ROUND	N	NO	HT	1375.302612	2	NO	HOR
BHAKTAPUR	NAGARKOT	85.4289_27.71256	GPS_318	0255	BKT0020255	IRON ROUND	Y	NO	HT	1381.193481	2	2GUY	HOR
BHAKTAPUR	NAGARKOT	85.42904_27.71304	GPS_319	0256	BKT0020256	IRON ROUND	N	NO	HT	1388.410522	1	NO	HOR
BHAKTAPUR	NAGARKOT	85.42914_27.71334	GPS_320	0257	BKT0020257	IRON ROUND	N	NO	HT	1394.982788	1	NO	HOR
BHAKTAPUR	NAGARKOT	85.42905_27.71369	GPS_321	0258	BKT0020258	IRON ROUND	N	NO	HT	1402.366577	1	NO	HOR
BHAKTAPUR	NAGARKOT	85.42879_27.71571	GPS_322	0262	BKT0020262	IRON ROUND	Y	NO	HT	1500.567993	1	NO	HOR
BHAKTAPUR	NAGARKOT	85.42883_27.71582	GPS_323	0263	BKT0020263	IRON ROUND	N	NO	HT	1498.64978	2	GUY	HOR
BHAKTAPUR	NAGARKOT	85.42918_27.71599	GPS_324	0264	BKT0020264	IRON ROUND	N	NO	HT	1501.959229	1	2GUY	HOR
BHAKTAPUR	NAGARKOT	85.43093_27.71605	GPS_325	0266	BKT0020266	IRON ROUND	N	NO	HT	1492.26709	1	GUY	HOR
BHAKTAPUR	NAGARKOT	85.43031_27.71637	GPS_326	0267	BKT0020267	IRON ROUND	N	NO	HLT	1495.491455	1	GUY	ABC-HOR
BHAKTAPUR	NAGARKOT	85.428833_27.715343	GPS_321C	0261	BKT0020261	IRON ROUND	N	NO	HT	1478	1	NO	HOR
BHAKTAPUR	NAGARKOT	85.428881_27.714858	GPS_321B	0260	BKT0020260	IRON ROUND	N	NO	HT	1444	1	NO	HOR
BHAKTAPUR	NAGARKOT	85.428947_27.714296	GPS_321A	0259	BKT0020259	IRON ROUND	N	NO	HT	1424	1	NO	HOR
BHAKTAPUR	NAGARKOT	85.430471_27.716032	GPS_324A	0265	BKT0020265	IRON ROUND	N	NO	HT	1484	1	GUY	HOR
BHAKTAPUR	NAGARKOT	85.423559_27.696113	GPS_263	0140	BKT0020140	IRON ROUND	Y	NO	HT	1366.866211	1	NO	HOR
BHAKTAPUR	NAGARKOT	85.43637_27.713768	GPS_395A	0279	BKT0020279	IRON ROUND	N	NO	HLT	1441	1	NO	HOR
BHAKTAPUR	NAGARKOT	85.436532_27.714135	GPS_395B	0280	BKT0020280	IRON ROUND	Y	NO	HLT	1476	1	NO	HOR
BHAKTAPUR	NAGARKOT	85.423583_27.718947	GPS_386A	0239	BKT0020239	IRON ROUND	N	NO	HLT	1399	1	GUY	HOR
BHAKTAPUR	NAGARKOT	85.423585_27.719469	GPS_386B	0240	BKT0020240	IRON ROUND	N	NO	HLT	1392	1	GUY	HOR
BHAKTAPUR	NAGARKOT	85.423587_27.719916	GPS_386C	0241	BKT0020241	IRON ROUND	N	NO	HLT	1376	3	6GUY	HOR
BHAKTAPUR	NAGARKOT	85.42207_27.712832	GPS_334	0187	BKT0020187	IRON ROUND	N	YES	HT	1370.552979	2	GUY	HOR
BHAKTAPUR	NAGARKOT	85.429882_27.712488	GPS_318A	0268	BKT0020268	IRON ROUND	N	NO	HT	1387	2	NO	HOR
BHAKTAPUR	NAGARKOT	85.431143_27.712395	GPS_318B	0269	BKT0020269	IRON ROUND	N	NO	HT	1384	2	NO	HOR
BHAKTAPUR	NAGARKOT	85.432268_27.712312	GPS_318C	0270	BKT0020270	IRON ROUND	N	NO	HT	1381	2	NO	HOR
BHAKTAPUR	NAGARKOT	85.42362_27.71067	GPS_327	0180	BKT0020180	IRON ROUND	N	NO	HLT	1370.50354	1	NO	HOR
BHAKTAPUR	NAGARKOT	85.42363_27.71119	GPS_328	0181	BKT0020181	IRON HOLLOW	N	NO	HLT	1376.52002	1	GUY	HOR-VERT
BHAKTAPUR	NAGARKOT	85.42363_27.71149	GPS_329	0182	BKT0020182	IRON ROUND	N	NO	HLT	1374.510498	1	NO	HOR-VERT
BHAKTAPUR	NAGARKOT	85.42359_27.71198	GPS_330	0183	BKT0020183	IRON ROUND	Y	NO	HLT	1375.089722	1	NO	HOR-VERT
BHAKTAPUR	NAGARKOT	85.42336_27.71232	GPS_331	0184	BKT0020184	IRON ROUND	N	NO	HLT	1367.576904	1	NO	HOR
BHAKTAPUR	NAGARKOT	85.423_27.71264	GPS_332	0185	BKT0020185	IRON ROUND	N	NO	HT	1373.512207	1	GUY	HOR
BHAKTAPUR	NAGARKOT	85.42265_27.71273	GPS_333	0186	BKT0020186	IRON ROUND	N	NO	HT	1368.160767	1	NO	HOR
BHAKTAPUR	NAGARKOT	85.421609_27.712867	GPS_336	0188	BKT0020188	IRON ROUND	N	NO	HT	1350.933594	1	NO	HOR
BHAKTAPUR	NAGARKOT	85.42104_27.7128	GPS_337	0189	BKT0020189	IRON ROUND	N	NO	HT	1347.633057	1	NO	HOR
BHAKTAPUR	NAGARKOT	85.42058_27.71277	GPS_338	0190	BKT0020190	IRON ROUND	N	NO	HT	1344.808228	1	NO	HOR
BHAKTAPUR	NAGARKOT	85.4202_27.71273	GPS_339	0191	BKT0020191	IRON ROUND	N	NO	HT	1344.549927	1	NO	HOR
BHAKTAPUR	NAGARKOT	85.41972_27.7127	GPS_340	0192	BKT0020192	IRON ROUND	N	NO	HT	1344.160767	1	NO	HOR
BHAKTAPUR	NAGARKOT	85.41936_27.71276	GPS_341	0193	BKT0020193	IRON ROUND	N	NO	HT	1343.099854	1	NO	HOR
BHAKTAPUR	NAGARKOT	85.41906_27.71287	GPS_342	0194	BKT0020194	IRON ROUND	N	NO	HT	1345.748535	1	NO	HOR
BHAKTAPUR	NAGARKOT	85.41889_27.71295	GPS_343	0195	BKT0020195	IRON ROUND	N	NO	HT	1348.844604	1	NO	HOR
BHAKTAPUR	NAGARKOT	85.4185_27.71339	GPS_344	0196	BKT0020196	IRON ROUND	N	NO	HT	1324.912231	1	NO	HOR
BHAKTAPUR	NAGARKOT	85.41836_27.71358	GPS_345	0197	BKT0020197	IRON ROUND	N	NO	HT	1323.307495	1	GUY	HOR
BHAKTAPUR	NAGARKOT	85.4179_27.71374	GPS_346	0198	BKT0020198	IRON ROUND	N	NO	HT	1323.372192	1	GUY	HOR
BHAKTAPUR	NAGARKOT	85.41751_27.7137	GPS_347	0199	BKT0020199	IRON ROUND	N	NO	HT	1320.483887	1	NO	HOR
BHAKTAPUR	NAGARKOT	85.41708_27.71367	GPS_348	0200	BKT0020200	IRON ROUND	Y	NO	HT	1316.542603	1	GUY	HOR
BHAKTAPUR	NAGARKOT	85.4169_27.71381	GPS_349	0201	BKT0020201	IRON ROUND	N	NO	HLT	1315.521851	1	NO	HOR
BHAKTAPUR	NAGARKOT	85.41688_27.71398	GPS_350	0202	BKT0020202	IRON ROUND	N	NO	HLT	1317.601929	1	NO	HOR
BHAKTAPUR	NAGARKOT	85.41685_27.71425	GPS_351	0203	BKT0020203	IRON ROUND	N	NO	HLT	1318.165771	1	NO	HOR

BHAKTAPUR	NAGARKOT	85.41682_27.7145	GPS_352	0204	BKT0020204	IRON ROUND	N	NO	HLT	1317.145752	1	NO	HOR
BHAKTAPUR	NAGARKOT	85.4168_27.71469	GPS_353	0205	BKT0020205	IRON ROUND	N	NO	HLT	1315.866577	1	NO	HOR
BHAKTAPUR	NAGARKOT	85.41677_27.71488	GPS_354	0206	BKT0020206	IRON ROUND	N	NO	HLT	1315.227173	1	NO	HOR
BHAKTAPUR	NAGARKOT	85.41679_27.71511	GPS_355	0207	BKT0020207	IRON ROUND	N	NO	HLT	1313.139038	1	NO	HOR
BHAKTAPUR	NAGARKOT	85.41708_27.71528	GPS_356	0208	BKT0020208	IRON ROUND	N	NO	HLT	1311.191528	1	GUY	HOR
BHAKTAPUR	NAGARKOT	85.41724_27.71543	GPS_357	0209	BKT0020209	IRON ROUND	N	NO	HLT	1311.077515	1	NO	HOR
BHAKTAPUR	NAGARKOT	85.4174_27.71564	GPS_358	0210	BKT0020210	IRON ROUND	N	NO	HLT	1311.615234	2	GUY	HOR
BHAKTAPUR	NAGARKOT	85.41714_27.7134	GPS_359	0211	BKT0020211	IRON ROUND	N	NO	HT	1321.4375	1	NO	HOR
BHAKTAPUR	NAGARKOT	85.41705_27.71309	GPS_360	0212	BKT0020212	IRON ROUND	N	NO	HT	1319.821167	1	GUY	HOR
BHAKTAPUR	NAGARKOT	85.4169_27.71276	GPS_361	0213	BKT0020213	IRON ROUND	N	NO	HLT	1316.69397	1	GUY	HOR
BHAKTAPUR	NAGARKOT	85.41706_27.71254	GPS_362	0214	BKT0020214	IRON ROUND	N	NO	HLT	1315.369629	1	NO	HOR
BHAKTAPUR	NAGARKOT	85.41722_27.7123	GPS_363	0215	BKT0020215	IRON ROUND	Y	NO	HLT	1318.432617	1	NO	HOR
BHAKTAPUR	NAGARKOT	85.41722_27.71216	GPS_364	0216	BKT0020216	IRON ROUND	N	NO	HT	1316.905029	1	NO	HOR
BHAKTAPUR	NAGARKOT	85.41724_27.71211	GPS_365	0217	BKT0020217	IRON ROUND	N	NO	HT	1317.450928	2	GUY	HOR
BHAKTAPUR	NAGARKOT	85.4171_27.71209	GPS_366	0218	BKT0020218	IRON ROUND	N	NO	HLT	1318.489746	1	NO	HOR
BHAKTAPUR	NAGARKOT	85.4169_27.71187	GPS_367	0219	BKT0020219	IRON ROUND	N	NO	HLT	1315.353638	1	NO	HOR
BHAKTAPUR	NAGARKOT	85.41685_27.71153	GPS_368	0220	BKT0020220	IRON ROUND	N	NO	HLT	1315.321411	1	NO	HOR
BHAKTAPUR	NAGARKOT	85.41676_27.71128	GPS_369	0221	BKT0020221	IRON ROUND	N	NO	HLT	1317.319336	1	NO	HOR
BHAKTAPUR	NAGARKOT	85.41665_27.71102	GPS_370	0222	BKT0020222	IRON ROUND	N	NO	HLT	1319.186035	1	NO	HOR
BHAKTAPUR	NAGARKOT	85.41653_27.71082	GPS_371	0223	BKT0020223	IRON ROUND	N	NO	HLT	1319.814453	2	NO	HOR
BHAKTAPUR	NAGARKOT	85.4236_27.71231	GPS_372	0224	BKT0020224	IRON ROUND	N	NO	HLT	1374.860596	1	NO	HOR
BHAKTAPUR	NAGARKOT	85.42358_27.71241	GPS_373	0225	BKT0020225	IRON ROUND	N	NO	HLT	1373.622925	1	GUY	HOR
BHAKTAPUR	NAGARKOT	85.42371_27.71293	GPS_374	0226	BKT0020226	IRON ROUND	N	NO	HLT	1388.145264	1	NO	HOR
BHAKTAPUR	NAGARKOT	85.42355_27.71326	GPS_375	0227	BKT0020227	IRON ROUND	N	NO	HLT	1395.736084	1	NO	HOR
BHAKTAPUR	NAGARKOT	85.42365_27.71382	GPS_376	0228	BKT0020228	IRON ROUND	N	NO	HLT	1404.409302	1	NO	HOR
BHAKTAPUR	NAGARKOT	85.42363_27.71418	GPS_377	0229	BKT0020229	IRON ROUND	N	NO	HLT	1401.193481	1	NO	HOR
BHAKTAPUR	NAGARKOT	85.42361_27.71445	GPS_378	0230	BKT0020230	IRON ROUND	N	NO	HLT	1397.770142	1	GUY	HOR
BHAKTAPUR	NAGARKOT	85.42386_27.7145	GPS_379	0231	BKT0020231	IRON ROUND	Y	NO	HLT	1391.07312	2	2GUY	HOR
BHAKTAPUR	NAGARKOT	85.42359_27.71479	GPS_380	0232	BKT0020232	IRON ROUND	N	NO	HLT	1387.620117	1	NO	HOR
BHAKTAPUR	NAGARKOT	85.42404_27.71504	GPS_381	0233	BKT0020233	IRON ROUND	N	NO	HLT	1392.94751	1	NO	HOR
BHAKTAPUR	NAGARKOT	85.42358_27.71565	GPS_382	0234	BKT0020234	IRON ROUND	N	NO	HLT	1387.878296	1	NO	HOR
BHAKTAPUR	NAGARKOT	85.42358_27.71612	GPS_383	0235	BKT0020235	IRON ROUND	N	NO	HLT	1391.471069	1	NO	HOR
BHAKTAPUR	NAGARKOT	85.4236_27.71656	GPS_384	0236	BKT0020236	IRON ROUND	N	NO	HLT	1394.269409	3	6GUY	HOR-VERT
BHAKTAPUR	NAGARKOT	85.42359_27.7179	GPS_385	0237	BKT0020237	IRON ROUND	N	NO	HLT	1387.77356	3	5GUY	HOR-VERT
BHAKTAPUR	NAGARKOT	85.42358_27.71835	GPS_386	0238	BKT0020238	IRON ROUND	N	NO	HLT	1391.795166	1	NO	HOR-VERT
BHAKTAPUR	NAGARKOT	85.42359_27.72065	GPS_387	0242	BKT0020242	IRON ROUND	N	NO	HLT	1360.064331	3	6GUY	HOR-VERT
BHAKTAPUR	NAGARKOT	85.43284_27.71227	GPS_388	0271	BKT0020271	IRON ROUND	N	NO	HT	1369.031616	2	NO	HOR
BHAKTAPUR	NAGARKOT	85.43366_27.7122	GPS_389	0272	BKT0020272	IRON ROUND	N	NO	HT	1372.574219	2	NO	HOR
BHAKTAPUR	NAGARKOT	85.43438_27.7121	GPS_390	0273	BKT0020273	IRON ROUND	N	NO	HT	1380.982422	2	GUY	HOR
BHAKTAPUR	NAGARKOT	85.43539_27.71144	GPS_391	0274	BKT0020274	IRON ROUND	Y	NO	HT	1383.896973	2	GUY	HOR
BHAKTAPUR	NAGARKOT	85.43567_27.71214	GPS_392	0275	BKT0020275	IRON ROUND	N	NO	HT	1391.580933	2	NO	HOR
BHAKTAPUR	NAGARKOT	85.43587_27.71268	GPS_393	0276	BKT0020276	IRON ROUND	N	NO	HT	1396.910034	1	NO	HOR
BHAKTAPUR	NAGARKOT	85.43589_27.71272	GPS_394	0277	BKT0020277	CEMENT	N	NO	HLT	1399.233032	2	NO	HOR
BHAKTAPUR	NAGARKOT	85.43616_27.71329	GPS_395	0278	BKT0020278	IRON ROUND	N	NO	HLT	1423.399658	1	NO	HOR
BHAKTAPUR	NAGARKOT	85.437_27.71418	GPS_396	0281	BKT0020281	IRON ROUND	N	NO	HT	1477.422607	1	NO	HOR
BHAKTAPUR	NAGARKOT	85.43714_27.71417	GPS_397	0282	BKT0020282	IRON ROUND	N	NO	HLT	1479.833984	2	GUY	HOR
BHAKTAPUR	NAGARKOT	85.43829_27.71415	GPS_398	0283	BKT0020283	IRON ROUND	N	NO	HLT	1511.52417	1	NO	HOR

BHAKTAPUR	NAGARKOT	85.43848_27.71404	GPS_399	0284	BKT0020284	IRON ROUND	Y	NO	HT	1513.26416	1	GUY	HOR
BHAKTAPUR	NAGARKOT	85.4386_27.71423	GPS_400	0285	BKT0020285	IRON ROUND	N	NO	HT	1518.656372	1	GUY	HOR
BHAKTAPUR	NAGARKOT	85.43886_27.71428	GPS_401	0286	BKT0020286	IRON ROUND	N	NO	HT	1519.410767	1	NO	HOR
BHAKTAPUR	NAGARKOT	85.43964_27.71456	GPS_402	0287	BKT0020287	IRON ROUND	N	NO	HLT	1511.898071	1	NO	HOR
BHAKTAPUR	NAGARKOT	85.44023_27.71479	GPS_403	0288	BKT0020288	IRON ROUND	NJ	NO	HLT	1513.831543	1	GUY	HOR
BHAKTAPUR	NAGARKOT	85.44024_27.71483	GPS_404	0289	BKT0020289	IRON ROUND	N	NO	HLT	1512.815063	2	NO	HOR
BHAKTAPUR	NAGARKOT	85.43863_27.71395	GPS_405	0290	BKT0020290	IRON ROUND	N	NO	HT	1514.756592	1	NO	HOR
BHAKTAPUR	NAGARKOT	85.43906_27.71373	GPS_406	0291	BKT0020291	IRON ROUND	N	NO	HT	1516.029663	1	NO	HOR
BHAKTAPUR	NAGARKOT	85.43942_27.71365	GPS_407	0292	BKT0020292	IRON ROUND	N	NO	HT	1517.109741	1	GUY	HOR
BHAKTAPUR	NAGARKOT	85.43965_27.71347	GPS_408	0293	BKT0020293	IRON ROUND	N	NO	HT	1518.477173	1	NO	HOR
BHAKTAPUR	NAGARKOT	85.4398_27.71327	GPS_409	0294	BKT0020294	IRON ROUND	N	NO	HT	1516.698608	1	NO	HOR
BHAKTAPUR	NAGARKOT	85.44009_27.71316	GPS_410	0295	BKT0020295	IRON ROUND	N	NO	HT	1520.016479	1	NO	HOR
BHAKTAPUR	NAGARKOT	85.44023_27.71288	GPS_411	0296	BKT0020296	IRON ROUND	N	NO	HT	1519.940308	1	NO	HOR
BHAKTAPUR	NAGARKOT	85.44041_27.71259	GPS_412	0297	BKT0020297	IRON ROUND	N	NO	HT	1519.096558	2	GUY	HOR
BHAKTAPUR	NAGARKOT	85.43684_27.71483	GPS_413	0301	BKT0020301	IRON ROUND	N	NO	HLT	1508.80249	2	2GUY	HOR
BHAKTAPUR	NAGARKOT	85.43674_27.71465	GPS_414	0300	BKT0020300	IRON ROUND	N	NO	HT	1503.756348	1	NO	HOR
BHAKTAPUR	NAGARKOT	85.43661_27.71438	GPS_415	0299	BKT0020299	IRON ROUND	N	NO	HT	1498.171631	1	NO	HOR
BHAKTAPUR	NAGARKOT	85.43661_27.7143	GPS_416	0298	BKT0020298	IRON ROUND	Y	NO	HT	1490.33252	1	GUY	HOR
BHAKTAPUR	NAGARKOT	85.43631_27.71442	GPS_417	0302	BKT0020302	IRON ROUND	N	NO	HT	1483.337402	1	GUY	HOR
BHAKTAPUR	NAGARKOT	85.43603_27.71475	GPS_418	0303	BKT0020303	IRON ROUND	N	NO	HT	1486.751831	1	GUY	HOR
BHAKTAPUR	NAGARKOT	85.43542_27.71499	GPS_419	0304	BKT0020304	IRON ROUND	N	NO	HT	1491.452515	1	2GUY	HOR
BHAKTAPUR	NAGARKOT	85.43513_27.71546	GPS_420	0305	BKT0020305	IRON ROUND	N	NO	HT	1493.260986	1	GUY	HOR
BHAKTAPUR	NAGARKOT	85.43469_27.71562	GPS_421	0306	BKT0020306	IRON ROUND	N	NO	HT	1494.497559	1	GUY	HOR
BHAKTAPUR	NAGARKOT	85.43427_27.71577	GPS_422	0307	BKT0020307	IRON ROUND	N	NO	HT	1495.053833	1	NO	HOR
BHAKTAPUR	NAGARKOT	85.43401_27.71593	GPS_423	0308	BKT0020308	CEMENT	N	NO	HT	1501.494995	1	NO	HOR
BHAKTAPUR	NAGARKOT	85.43377_27.71615	GPS_424	0309	BKT0020309	IRON ROUND	N	NO	HT	1502.093628	1	NO	HOR
BHAKTAPUR	NAGARKOT	85.43343_27.71639	GPS_425	0310	BKT0020310	IRON ROUND	N	NO	HT	1502.28479	1	NO	HOR
BHAKTAPUR	NAGARKOT	85.43303_27.7166	GPS_426	0311	BKT0020311	IRON ROUND	YJ	NO	HT	1500.244385	1	NO	HOR
BHAKTAPUR	NAGARKOT	85.43306_27.71675	GPS_427	0312	BKT0020312	IRON ROUND	Y	NO	HT	1496.759033	1	GUY	HOR
BHAKTAPUR	NAGARKOT	85.43275_27.71686	GPS_428	0313	BKT0020313	IRON ROUND	N	NO	HT	1500.458984	1	NO	HOR
BHAKTAPUR	NAGARKOT	85.43248_27.71695	GPS_429	0314	BKT0020314	IRON ROUND	N	NO	HT	1501.638428	1	NO	HOR
BHAKTAPUR	NAGARKOT	85.43228_27.71696	GPS_430	0315	BKT0020315	IRON ROUND	N	NO	HLT	1502.376953	2	GUY	HOR
BHAKTAPUR	NAGARKOT	85.43345_27.71662	GPS_431	0316	BKT0020316	IRON ROUND	N	NO	HT	1494.856323	1	GUY	HOR
BHAKTAPUR	NAGARKOT	85.4338_27.71671	GPS_432	0317	BKT0020317	IRON ROUND	N	NO	HT	1495.497559	1	NO	HOR
BHAKTAPUR	NAGARKOT	85.43433_27.7168	GPS_433	0318	BKT0020318	IRON ROUND	N	NO	HT	1484.45459	1	2GUY	HOR
BHAKTAPUR	NAGARKOT	85.43462_27.71668	GPS_434	0319	BKT0020319	IRON ROUND	N	NO	HT	1480.752075	1	GUY	HOR
BHAKTAPUR	NAGARKOT	85.43491_27.71679	GPS_435	0320	BKT0020320	IRON ROUND	N	NO	HT	1473.924805	1	GUY	HOR
BHAKTAPUR	NAGARKOT	85.43517_27.71667	GPS_436	0321	BKT0020321	IRON ROUND	N	NO	HT	1470.434692	1	GUY	HOR
BHAKTAPUR	NAGARKOT	85.43552_27.71667	GPS_437	0322	BKT0020322	IRON ROUND	N	NO	HT	1466.905884	1	2GUY	HOR
BHAKTAPUR	NAGARKOT	85.43571_27.71684	GPS_438	0323	BKT0020323	IRON ROUND	N	NO	HT	1461.277832	1	GUY	HOR
BHAKTAPUR	NAGARKOT	85.43599_27.71702	GPS_439	0324	BKT0020324	IRON ROUND	N	NO	HT	1451.211548	1	GUY	HOR
BHAKTAPUR	NAGARKOT	85.43625_27.71707	GPS_440	0325	BKT0020325	IRON ROUND	N	NO	HT	1449.87439	1	NO	HOR
BHAKTAPUR	NAGARKOT	85.43652_27.71695	GPS_441	0326	BKT0020326	IRON ROUND	N	NO	HLT	1450.27124	2	GUY	HOR
BHAKTAPUR	NAGARKOT	85.43658_27.71062	GPS_442	0327	BKT0020327	IRON ROUND	N	NO	HLT	1387.561523	2	GUY	HOR
BHAKTAPUR	NAGARKOT	85.43706_27.70924	GPS_443	0328	BKT0020328	IRON ROUND	N	NO	HT	1378.269287	2	GUY	HOR
BHAKTAPUR	NAGARKOT	85.43724_27.70875	GPS_444	0329	BKT0020329	IRON ROUND	Y	NO	HLT	1373.463379	2	NO	HOR
BHAKTAPUR	NAGARKOT	85.43758_27.70896	GPS_445	0330	BKT0020330	CEMENT	N	NO	HT	1376.394653	1	GUY	HOR

BHAKTAPUR	NAGARKOT	85.43825_27.70873	GPS_446	0331	BKT0020331	CEMENT	N	NO	HT	1373.281982	1	NO	HOR
BHAKTAPUR	NAGARKOT	85.43887_27.7085	GPS_447	0332	BKT0020332	CEMENT	N	NO	HT	1383.407104	1	NO	HOR
BHAKTAPUR	NAGARKOT	85.43931_27.70834	GPS_448	0333	BKT0020333	CEMENT	N	NO	HLT	1395.595703	2	NO	HOR
BHAKTAPUR	NAGARKOT	85.43789_27.706	GPS_449	0336	BKT0020336	IRON ROUND	N	NO	HT	1366.28894	2	GUY	HOR
BHAKTAPUR	NAGARKOT	85.43832_27.70571	GPS_450	0337	BKT0020337	IRON ROUND	N	NO	HLT	1361.666016	2	NO	HOR
BHAKTAPUR	NAGARKOT	85.43888_27.70533	GPS_451	0338	BKT0020338	IRON ROUND	N	NO	HLT	1357.000854	2	NO	HOR
BHAKTAPUR	NAGARKOT	85.43944_27.70499	GPS_452	0339	BKT0020339	IRON ROUND	N	NO	HLT	1348.955933	2	NO	HOR
BHAKTAPUR	NAGARKOT	85.43956_27.70486	GPS_453	0340	BKT0020340	IRON ROUND	N	NO	HT	1346.537354	1	GUY	HOR
BHAKTAPUR	NAGARKOT	85.43961_27.7046	GPS_454	0341	BKT0020341	IRON ROUND	N	NO	HT	1338.754517	1	NO	HOR
BHAKTAPUR	NAGARKOT	85.43963_27.70426	GPS_455	0342	BKT0020342	IRON ROUND	N	NO	HT	1337.746582	1	GUY	HOR
BHAKTAPUR	NAGARKOT	85.43983_27.70388	GPS_456	0343	BKT0020343	CEMENT	N	NO	HLT	1341.063599	1	NO	HOR
BHAKTAPUR	NAGARKOT	85.43985_27.70342	GPS_457	0344	BKT0020344	CEMENT	N	NO	HLT	1340.355225	1	NO	HOR
BHAKTAPUR	NAGARKOT	85.4399_27.70308	GPS_458	0345	BKT0020345	IRON ROUND	N	NO	HLT	1340.332764	1	NO	HOR
BHAKTAPUR	NAGARKOT	85.43993_27.70286	GPS_459	0346	BKT0020346	CEMENT	N	NO	HLT	1338.128052	1	NO	HOR
BHAKTAPUR	NAGARKOT	85.43994_27.70222	GPS_460	0347	BKT0020347	CEMENT	N	NO	HLT	1331.866699	1	NO	HOR
BHAKTAPUR	NAGARKOT	85.44002_27.70172	GPS_461	0348	BKT0020348	CEMENT	N	NO	HLT	1332.539185	1	NO	HOR
BHAKTAPUR	NAGARKOT	85.44017_27.70108	GPS_462	0349	BKT0020349	CEMENT	N	NO	HLT	1336.396729	1	NO	HOR
BHAKTAPUR	NAGARKOT	85.44027_27.70062	GPS_463	0350	BKT0020350	CEMENT	N	NO	HLT	1327.646118	1	GUY	HOR
BHAKTAPUR	NAGARKOT	85.4401_27.70002	GPS_464	0351	BKT0020351	CEMENT	N	NO	HLT	1321.25647	2	GUY	HOR
BHAKTAPUR	NAGARKOT	85.44056_27.70419	GPS_465	0352	BKT0020352	IRON ROUND	N	NO	HT	1335.75415	2	NO	HOR
BHAKTAPUR	NAGARKOT	85.44122_27.70294	GPS_466	0360	BKT0020360	IRON ROUND	N	NO	HT	1332.758667	2	GUY	CABLE
BHAKTAPUR	NAGARKOT	85.44131_27.7031	GPS_467	0359	BKT0020359	IRON ROUND	N	NO	HT	1328.351196	1	NO	CABLE
BHAKTAPUR	NAGARKOT	85.44132_27.70329	GPS_468	0358	BKT0020358	IRON ROUND	N	NO	HT	1326.895874	1	NO	CABLE
BHAKTAPUR	NAGARKOT	85.44144_27.70347	GPS_469	0357	BKT0020357	IRON ROUND	N	NO	HT	1329.388672	1	NO	CABLE
BHAKTAPUR	NAGARKOT	85.441383_27.703707	GPS_470	0353	BKT0020353	IRON ROUND	YJ	NO	HT	1330.465088	1	2GUY	CABLE
BHAKTAPUR	NAGARKOT	85.441502_27.703561	GPS_471	0356	BKT0020356	IRON ROUND	N	NO	HT	1331.580688	1	NO	CABLE
BHAKTAPUR	NAGARKOT	85.441747_27.703402	GPS_472	0355	BKT0020355	IRON ROUND	N	NO	HT	1336.00415	1	NO	CABLE
BHAKTAPUR	NAGARKOT	85.44201_27.70331	GPS_473	0354	BKT0020354	IRON ROUND	Y	NO	HT	1342.266235	2	GUY	HOR
BHAKTAPUR	NAGARKOT	85.4428_27.70326	GPS_474	0361	BKT0020361	IRON ROUND	N	NO	HT	1350.722778	2	NO	HOR
BHAKTAPUR	NAGARKOT	85.44534_27.70308	GPS_475	0362	BKT0020362	IRON ROUND	N	NO	HT	1360.220093	2	NO	HOR
BHAKTAPUR	NAGARKOT	85.4455_27.70307	GPS_476	0363	BKT0020363	CEMENT	N	NO	HLT	1357.858643	2	NO	HOR
BHAKTAPUR	NAGARKOT	85.44659_27.70301	GPS_477	0364	BKT0020364	IRON ROUND	Y	NO	HT	1360.177979	2	GUY	HOR
BHAKTAPUR	NAGARKOT	85.44661_27.70332	GPS_478	0365	BKT0020365	IRON ROUND	N	NO	HLT	1361.188965	2	3GUY	HOR
BHAKTAPUR	NAGARKOT	85.44774_27.70246	GPS_479	0366	BKT0020366	IRON ROUND	N	NO	HT	1360.089111	2	NO	HOR
BHAKTAPUR	NAGARKOT	85.44827_27.70225	GPS_480	0367	BKT0020367	IRON ROUND	N	NO	HT	1358.146118	2	NO	HOR
BHAKTAPUR	NAGARKOT	85.44914_27.70186	GPS_481	0368	BKT0020368	IRON ROUND	N	NO	HT	1361.454956	1	GUY	HOR
BHAKTAPUR	NAGARKOT	85.45045_27.70184	GPS_482	0369	BKT0020369	IRON ROUND	N	NO	HT	1364.253418	2	NO	HOR
BHAKTAPUR	NAGARKOT	85.45077_27.70183	GPS_483	0370	BKT0020370	IRON ROUND	Y	NO	HLT	1369.535645	2	NO	HOR
BHAKTAPUR	NAGARKOT	85.45084_27.7023	GPS_484	0371	BKT0020371	IRON ROUND	N	NO	HT	1384.756348	1	NO	HOR
BHAKTAPUR	NAGARKOT	85.45102_27.70268	GPS_485	0372	BKT0020372	IRON ROUND	N	NO	HT	1391.552612	1	GUY	HOR
BHAKTAPUR	NAGARKOT	85.45095_27.70315	GPS_486	0373	BKT0020373	IRON ROUND	N	NO	HT	1395.54187	1	GUY	HOR
BHAKTAPUR	NAGARKOT	85.45071_27.70358	GPS_487	0374	BKT0020374	IRON ROUND	Y	NO	HT	1422.752319	1	GUY	HOR
BHAKTAPUR	NAGARKOT	85.4509_27.70361	GPS_488	0375	BKT0020375	IRON ROUND	N	NO	HT	1412.062622	1	NO	HOR
BHAKTAPUR	NAGARKOT	85.45155_27.7076	GPS_489	0387	BKT0020387	IRON ROUND	N	NO	HT	1549.762939	1	NO	HOR
BHAKTAPUR	NAGARKOT	85.45216_27.70922	GPS_490	0391	BKT0020391	IRON ROUND	N	NO	HLT	1626.172119	2	2GUY	HOR
BHAKTAPUR	NAGARKOT	85.4508_27.704011	GPS_487A	0379	BKT0020379	IRON ROUND	N	NO	HT	1426	1	NO	HOR
BHAKTAPUR	NAGARKOT	85.450883_27.704407	GPS_487B	0380	BKT0020380	IRON ROUND	N	NO	HT	1431	1	NO	HOR

BHAKTAPUR	NAGARKOT	85.450977_27.704857	GPS_487C	0381	BKT0020381	IRON ROUND	N	NO	HT	1447	1	NO	HOR
BHAKTAPUR	NAGARKOT	85.451078_27.705339	GPS_487D	0382	BKT0020382	IRON ROUND	N	NO	HT	1450	1	NO	HOR
BHAKTAPUR	NAGARKOT	85.45126_27.706212	GPS_487E	0383	BKT0020383	IRON ROUND	N	NO	HT	1482	1	GUY	HOR
BHAKTAPUR	NAGARKOT	85.451321_27.706503	GPS_487F	0384	BKT0020384	IRON ROUND	N	NO	HT	1505	1	GUY	HOR
BHAKTAPUR	NAGARKOT	85.45139_27.706832	GPS_487G	0385	BKT0020385	IRON ROUND	N	NO	HT	1508	1	NO	HOR
BHAKTAPUR	NAGARKOT	85.451453_27.707135	GPS_487H	0386	BKT0020386	IRON ROUND	N	NO	HT	1516	1	NO	HOR
BHAKTAPUR	NAGARKOT	85.451698_27.707993	GPS_489A	0388	BKT0020388	IRON ROUND	N	NO	HLT	1557	1	GUY	HOR
BHAKTAPUR	NAGARKOT	85.451851_27.708399	GPS_489B	0389	BKT0020389	IRON ROUND	N	NO	HLT	1568	2	NO	HOR
BHAKTAPUR	NAGARKOT	85.451985_27.708755	GPS_489C	0390	BKT0020390	IRON ROUND	N	NO	HLT	1586	1	GUY	HOR
BHAKTAPUR	NAGARKOT	85.437691_27.706844	GPS_444B	0335	BKT0020335	IRON ROUND	Y	NO	HT	1380	2	NO	HOR
BHAKTAPUR	NAGARKOT	85.437447_27.707876	GPS_444A	0334	BKT0020334	IRON ROUND	Y	NO	HT	1374	2	NO	HOR
BHAKTAPUR	NAGARKOT	85.45169_27.70185	GPS_491	0392	BKT0020392	IRON ROUND	N	NO	HT	1367.917847	2	GUY	HOR
BHAKTAPUR	NAGARKOT	85.45344_27.70216	GPS_492	0393	BKT0020393	IRON ROUND	N	NO	HT	1372.029419	2	NO	HOR
BHAKTAPUR	NAGARKOT	85.45434_27.70219	GPS_493	0394	BKT0020394	IRON ROUND	N	NO	HT	1372.886719	2	NO	HOR
BHAKTAPUR	NAGARKOT	85.45439_27.70225	GPS_494	0395	BKT0020395	CEMENT	N	NO	HLT	1372.850586	2	NO	HOR
BHAKTAPUR	NAGARKOT	85.45568_27.70242	GPS_495	0396	BKT0020396	IRON ROUND	N	NO	HT	1360.842773	2	NO	HOR
BHAKTAPUR	NAGARKOT	85.45692_27.70258	GPS_496	0397	BKT0020397	IRON ROUND	N	NO	HT	1361.676392	2	NO	HOR
BHAKTAPUR	NAGARKOT	85.45801_27.70299	GPS_497	0398	BKT0020398	IRON ROUND	N	NO	HT	1367.932251	2	GUY	HOR
BHAKTAPUR	NAGARKOT	85.45823_27.70375	GPS_498	0400	BKT0020400	IRON ROUND	N	NO	HLT	1391.875	2	2GUY	HOR
BHAKTAPUR	NAGARKOT	85.45939_27.70295	GPS_499	0399	BKT0020399	IRON ROUND	Y	NO	HLT	1371.320312	2	2GUY	HOR
BHAKTAPUR	NAGARKOT	85.4602_27.70292	GPS_500	0401	BKT0020401	IRON ROUND	N	NO	HT	1374.670288	2	GUY	HOR
BHAKTAPUR	NAGARKOT	85.46156_27.70224	GPS_501	0402	BKT0020402	IRON ROUND	Y	NO	HT	1353.328247	2	NO	HOR
BHAKTAPUR	NAGARKOT	85.4619_27.70227	GPS_502	0403	BKT0020403	IRON ROUND	NJ	NO	HT	1344.088745	1	GUY	HOR
BHAKTAPUR	NAGARKOT	85.46207_27.70257	GPS_503	0404	BKT0020404	IRON ROUND	N	NO	HT	1352.536011	1	GUY	HOR
BHAKTAPUR	NAGARKOT	85.46204_27.70286	GPS_504	0405	BKT0020405	IRON ROUND	N	NO	HT	1361.172729	1	NO	HOR
BHAKTAPUR	NAGARKOT	85.46195_27.70338	GPS_505	0406	BKT0020406	IRON ROUND	N	NO	HT	1376.800415	1	NO	HOR
BHAKTAPUR	NAGARKOT	85.46192_27.70385	GPS_506	0407	BKT0020407	IRON ROUND	N	NO	HT	1387.3302	1	GUY	HOR
BHAKTAPUR	NAGARKOT	85.46207_27.70424	GPS_507	0408	BKT0020408	IRON ROUND	N	NO	HT	1395.469238	1	NO	HOR
BHAKTAPUR	NAGARKOT	85.46226_27.70477	GPS_508	0409	BKT0020409	IRON ROUND	NJ	NO	HLT	1402.331665	1	GUY	HOR
BHAKTAPUR	NAGARKOT	85.46187_27.70502	GPS_511	0410	BKT0020410	IRON ROUND	N	NO	HLT	1418.758545	1	GUY	HOR
BHAKTAPUR	NAGARKOT	85.46175_27.70514	GPS_512	0411	BKT0020411	IRON ROUND	N	NO	HLT	1420.924194	1	GUY	HOR
BHAKTAPUR	NAGARKOT	85.461774_27.705284	GPS_513	0412	BKT0020412	IRON ROUND	N	NO	HLT	1423.005737	1	NO	HOR
BHAKTAPUR	NAGARKOT	85.46187_27.70547	GPS_514	0413	BKT0020413	IRON ROUND	N	NO	HLT	1428.187988	2	GUY	HOR
BHAKTAPUR	NAGARKOT	85.46285_27.70165	GPS_515	0414	BKT0020414	IRON ROUND	N	NO	HLT	1342.9021	2	NO	HOR
BHAKTAPUR	NAGARKOT	85.4633_27.70145	GPS_516	0415	BKT0020415	IRON ROUND	N	NO	HLT	1342.626343	2	NO	HOR
BHAKTAPUR	NAGARKOT	85.46411_27.7011	GPS_517	0416	BKT0020416	IRON ROUND	N	NO	HT	1334.532349	2	NO	HOR
BHAKTAPUR	NAGARKOT	85.46549_27.70033	GPS_518	0417	BKT0020417	IRON ROUND	N	NO	HT	1332.392822	2	GUY	HOR
BHAKTAPUR	NAGARKOT	85.46731_27.70033	GPS_519	0418	BKT0020418	IRON ROUND	N	NO	HT	1350.728394	2	NO	HOR
BHAKTAPUR	NAGARKOT	85.46816_27.70036	GPS_520	0419	BKT0020419	IRON ROUND	Y	NO	HLT	1368.481445	2	GUY	HOR
BHAKTAPUR	NAGARKOT	85.46822_27.70034	GPS_521	0420	BKT0020420	IRON ROUND	Y	NO	HT	1369.661133	1	GUY	HOR
BHAKTAPUR	NAGARKOT	85.46815_27.70016	GPS_522	0421	BKT0020421	IRON ROUND	N	NO	HT	1367.334961	1	NO	HOR
BHAKTAPUR	NAGARKOT	85.46796_27.69985	GPS_523	0422	BKT0020422	IRON ROUND	N	NO	HLT	1368.530029	1	2GUY	HOR
BHAKTAPUR	NAGARKOT	85.46789_27.69938	GPS_524	0423	BKT0020423	IRON ROUND	N	NO	HLT	1370.104492	1	NO	HOR
BHAKTAPUR	NAGARKOT	85.46787_27.69904	GPS_525	0424	BKT0020424	IRON ROUND	N	NO	HLT	1366.393799	1	2GUY	HOR
BHAKTAPUR	NAGARKOT	85.46751_27.69875	GPS_526	0425	BKT0020425	IRON ROUND	N	NO	HLT	1366.645508	1	GUY	HOR
BHAKTAPUR	NAGARKOT	85.46711_27.69854	GPS_527	0426	BKT0020426	IRON ROUND	N	YES	HLT	1362.590088	1	NO	HOR
BHAKTAPUR	NAGARKOT	85.46677_27.69833	GPS_528	0427	BKT0020427	IRON ROUND	NJ	YES	HLT	1363.174194	1	GUY	HOR

BHAKTAPUR	NAGARKOT	85.46673_27.69785	GPS_529	0428	BKT0020428	IRON ROUND	N	YES	HLT	1364.873169	1	NO	HOR
BHAKTAPUR	NAGARKOT	85.46668_27.69745	GPS_530	0429	BKT0020429	IRON ROUND	NJ	NO	HLT	1363.123657	1	GUY	HOR
BHAKTAPUR	NAGARKOT	85.46644_27.6973	GPS_531	0430	BKT0020430	IRON ROUND	N	NO	HLT	1366.349731	1	NO	HOR
BHAKTAPUR	NAGARKOT	85.46619_27.69715	GPS_532	0431	BKT0020431	IRON ROUND	N	NO	HLT	1369.40979	1	GUY	HOR
BHAKTAPUR	NAGARKOT	85.46572_27.69691	GPS_533	0432	BKT0020432	IRON ROUND	N	NO	HT	1363.871338	1	NO	HOR
BHAKTAPUR	NAGARKOT	85.46533_27.69667	GPS_534	0433	BKT0020433	IRON ROUND	N	NO	HT	1362.072144	1	NO	HOR
BHAKTAPUR	NAGARKOT	85.46496_27.69646	GPS_535	0434	BKT0020434	IRON ROUND	Y	NO	HT	1361.783569	1	NO	HOR
BHAKTAPUR	NAGARKOT	85.46502_27.69632	GPS_536	0435	BKT0020435	IRON ROUND	N	NO	HT	1362.549805	2	NO	HOR
BHAKTAPUR	NAGARKOT	85.46464_27.69616	GPS_537	0436	BKT0020436	IRON ROUND	N	NO	HT	1364.616211	2	NO	HOR
BHAKTAPUR	NAGARKOT	85.46434_27.69588	GPS_538	0437	BKT0020437	IRON ROUND	N	NO	HLT	1363.533325	2	GUY	HOR
BHAKTAPUR	NAGARKOT	85.46386_27.6957	GPS_539	0438	BKT0020438	IRON ROUND	N	NO	HLT	1362.116699	2	NO	HOR
BHAKTAPUR	NAGARKOT	85.46345_27.69556	GPS_540	0439	BKT0020439	IRON ROUND	NJ	NO	HLT	1361.368652	2	GUY	HOR
BHAKTAPUR	NAGARKOT	85.46308_27.69577	GPS_541	0440	BKT0020440	IRON ROUND	Y	NO	HLT	1360.171265	2	NO	HOR
BHAKTAPUR	NAGARKOT	85.46308_27.69541	GPS_542	0441	BKT0020441	IRON ROUND	N	NO	HLT	1358.740967	2	GUY	HOR
BHAKTAPUR	NAGARKOT	85.4626_27.69615	GPS_543	0442	BKT0020442	IRON ROUND	N	NO	HLT	1356.370972	1	NO	HOR
BHAKTAPUR	NAGARKOT	85.4621_27.69608	GPS_544	0443	BKT0020443	IRON ROUND	N	NO	HLT	1359.436646	1	GUY	HOR
BHAKTAPUR	NAGARKOT	85.46175_27.69577	GPS_545	0444	BKT0020444	IRON ROUND	N	NO	HLT	1360.765869	1	NO	HOR
BHAKTAPUR	NAGARKOT	85.46139_27.69547	GPS_546	0445	BKT0020445	IRON ROUND	N	NO	HLT	1358.08606	1	GUY	HOR
BHAKTAPUR	NAGARKOT	85.46095_27.69537	GPS_547	0446	BKT0020446	IRON ROUND	N	NO	HT	1356.484619	1	2GUY	HOR
BHAKTAPUR	NAGARKOT	85.46079_27.69497	GPS_548	0447	BKT0020447	IRON ROUND	Y	NO	HLT	1356.562256	1	GUY	HOR
BHAKTAPUR	NAGARKOT	85.46071_27.69521	GPS_549	0448	BKT0020448	IRON ROUND	N	NO	HT	1354.405884	1	NO	HOR
BHAKTAPUR	NAGARKOT	85.46071_27.69545	GPS_550	0449	BKT0020449	IRON ROUND	N	NO	HT	1352.969604	1	NO	HOR
BHAKTAPUR	NAGARKOT	85.46069_27.69608	GPS_551	0450	BKT0020450	IRON ROUND	Y	NO	HT	1334.165527	1	GUY	HOR
BHAKTAPUR	NAGARKOT	85.46075_27.69608	GPS_552	0451	BKT0020451	IRON ROUND	N	NO	HT	1331.742432	2	NO	HOR
BHAKTAPUR	NAGARKOT	85.46067_27.69654	GPS_553	0452	BKT0020452	IRON ROUND	N	NO	HT	1332.573608	2	GUY	HOR
BHAKTAPUR	NAGARKOT	85.46089_27.6976	GPS_555	0454	BKT0020454	IRON ROUND	NJ	NO	HLT	1323.833252	2	GUY	HOR
BHAKTAPUR	NAGARKOT	85.46066_27.69778	GPS_556	0455	BKT0020455	IRON ROUND	N	NO	HLT	1325.045288	2	GUY	HOR
BHAKTAPUR	NAGARKOT	85.46049_27.69791	GPS_557	0456	BKT0020456	IRON ROUND	N	NO	HLT	1326.870117	2	GUY	HOR
BHAKTAPUR	NAGARKOT	85.46046_27.69813	GPS_558	0457	BKT0020457	IRON ROUND	NJ	NO	HLT	1329.49939	2	2GUY	HOR
BHAKTAPUR	NAGARKOT	85.46025_27.69812	GPS_559	0458	BKT0020458	IRON ROUND	N	NO	HLT	1332.196045	2	GUY	HOR
BHAKTAPUR	NAGARKOT	85.45983_27.69822	GPS_560	0459	BKT0020459	IRON ROUND	NJ	NO	HLT	1333.618896	2	GUY	HOR
BHAKTAPUR	NAGARKOT	85.45992_27.69854	GPS_561	0460	BKT0020460	IRON ROUND	N	NO	HLT	1338.693848	2	NO	HOR
BHAKTAPUR	NAGARKOT	85.45989_27.69906	GPS_562	0461	BKT0020461	IRON ROUND	N	NO	HLT	1343.356201	2	NO	HOR
BHAKTAPUR	NAGARKOT	85.45976_27.6994	GPS_563	0462	BKT0020462	IRON ROUND	N	NO	HLT	1350.35083	2	NO	HOR
BHAKTAPUR	NAGARKOT	85.45967_27.69975	GPS_564	0463	BKT0020463	IRON ROUND	N	NO	HLT	1356.444092	2	GUY	HOR
BHAKTAPUR	NAGARKOT	85.46092_27.69452	GPS_565	0464	BKT0020464	IRON ROUND	Y	NO	HLT	1364.351318	1	2GUY	HOR
BHAKTAPUR	NAGARKOT	85.46088_27.69448	GPS_566	0465	BKT0020465	IRON ROUND	N	NO	HLT	1364.341797	2	NO	HOR
BHAKTAPUR	NAGARKOT	85.46132_27.69431	GPS_567	0466	BKT0020466	IRON ROUND	N	NO	HLT	1359.312866	2	NO	HOR
BHAKTAPUR	NAGARKOT	85.46129_27.69389	GPS_568	0467	BKT0020467	IRON ROUND	Y	NO	HLT	1359.684692	2	NO	HOR
BHAKTAPUR	NAGARKOT	85.46116_27.69418	GPS_569	0468	BKT0020468	IRON ROUND	N	NO	HT	1360.204712	2	GUY	HOR
BHAKTAPUR	NAGARKOT	85.46088_27.69433	GPS_570	0469	BKT0020469	IRON ROUND	N	NO	HT	1373.002441	2	GUY	HOR
BHAKTAPUR	NAGARKOT	85.46059_27.6943	GPS_571	0470	BKT0020470	IRON ROUND	N	NO	HT	1367.997803	2	GUY	HOR
BHAKTAPUR	NAGARKOT	85.46026_27.69426	GPS_572	0471	BKT0020471	IRON ROUND	N	NO	HT	1372.264893	2	NO	HOR
BHAKTAPUR	NAGARKOT	85.46008_27.69412	GPS_573	0472	BKT0020472	IRON ROUND	N	NO	HLT	1370.936157	2	NO	HOR
BHAKTAPUR	NAGARKOT	85.45988_27.69403	GPS_574	0473	BKT0020473	IRON ROUND	N	NO	HT	1367.034546	2	NO	HOR
BHAKTAPUR	NAGARKOT	85.45959_27.69395	GPS_575	0474	BKT0020474	IRON ROUND	N	NO	HT	1365.605347	2	NO	HOR
BHAKTAPUR	NAGARKOT	85.45931_27.69392	GPS_576	0475	BKT0020475	IRON ROUND	N	NO	HT	1364.806885	2	GUY	HOR

BHAKTAPUR	NAGARKOT	85.46124_27.69336	GPS_577	0476	BKT0020476	IRON ROUND	N	YES	HLT	1360.619507	1	2GUY	HOR
BHAKTAPUR	NAGARKOT	85.46086_27.69303	GPS_578	0477	BKT0020477	IRON ROUND	N	NO	HLT	1360.519531	1	NO	HOR
BHAKTAPUR	NAGARKOT	85.46066_27.69281	GPS_579	0478	BKT0020478	IRON ROUND	N	NO	HLT	1359.500732	1	NO	HOR
BHAKTAPUR	NAGARKOT	85.46044_27.69258	GPS_580	0479	BKT0020479	IRON ROUND	N	NO	HLT	1360.07373	1	NO	HOR
BHAKTAPUR	NAGARKOT	85.46014_27.69229	GPS_581	0480	BKT0020480	IRON ROUND	Y	NO	HLT	1357.777954	1	NO	HOR
BHAKTAPUR	NAGARKOT	85.45982_27.69195	GPS_582	0481	BKT0020481	IRON ROUND	N	NO	HLT	1361.746582	1	2GUY	HOR
BHAKTAPUR	NAGARKOT	85.45936_27.69188	GPS_583	0482	BKT0020482	IRON ROUND	N	NO	HLT	1364.097412	1	GUY	HOR
BHAKTAPUR	NAGARKOT	85.45885_27.69185	GPS_584	0483	BKT0020483	IRON ROUND	NJ	NO	HLT	1363.351929	1	GUY	HOR
BHAKTAPUR	NAGARKOT	85.45867_27.69154	GPS_585	0484	BKT0020484	IRON ROUND	N	NO	HLT	1361.565796	1	NO	HOR
BHAKTAPUR	NAGARKOT	85.4585_27.69121	GPS_586	0485	BKT0020485	IRON ROUND	N	YES	HLT	1358.986206	1	NO	HOR
BHAKTAPUR	NAGARKOT	85.45829_27.6908	GPS_587	0486	BKT0020486	IRON ROUND	N	NO	HT	1358.499023	1	GUY	HOR
BHAKTAPUR	NAGARKOT	85.45824_27.69044	GPS_588	0487	BKT0020487	IRON ROUND	N	NO	HT	1356.25	1	NO	HOR
BHAKTAPUR	NAGARKOT	85.4582_27.68995	GPS_589	0488	BKT0020488	IRON ROUND	N	NO	HLT	1355.130249	1	NO	HOR
BHAKTAPUR	NAGARKOT	85.4582_27.68953	GPS_590	0489	BKT0020489	IRON ROUND	N	NO	HLT	1354.569336	1	NO	HOR
BHAKTAPUR	NAGARKOT	85.45818_27.68915	GPS_591	0490	BKT0020490	CEMENT	Y	NO	HLT	1354.164062	1	GUY	HOR
BHAKTAPUR	NAGARKOT	85.46074_27.697	GPS_554	0453	BKT0020453	IRON ROUND	N	NO	HT	1332.737183	2	GUY	HOR
BHAKTAPUR	NAGARKOT	85.470909_27.688508	GPS_693	0593	BKT0020593	IRON ROUND	N	NO	HT	1355.459106	1	NO	HOR
BHAKTAPUR	NAGARKOT	85.470519_27.688445	GPS_694	0594	BKT0020594	CEMENT	N	NO	HT	1351.3396	1	GUY	HOR
BHAKTAPUR	NAGARKOT	85.470396_27.688333	GPS_695	0595	BKT0020595	CEMENT	N	NO	HLT	1349.098511	2	NO	HOR
BHAKTAPUR	NAGARKOT	85.470297_27.688352	GPS_696	0596	BKT0020596	CEMENT	NJ	NO	HLT	1349.685303	1	GUY	HOR
BHAKTAPUR	NAGARKOT	85.469897_27.688103	GPS_697	0597	BKT0020597	IRON ROUND	N	NO	HT	1342.410522	1	NO	HOR
BHAKTAPUR	NAGARKOT	85.469306_27.687761	GPS_698	0598	BKT0020598	IRON ROUND	N	NO	HT	1339.3573	1	NO	HOR
BHAKTAPUR	NAGARKOT	85.46892_27.687461	GPS_699	0599	BKT0020599	IRON ROUND	N	NO	HT	1337.27832	1	NO	HOR
BHAKTAPUR	NAGARKOT	85.468287_27.687088	GPS_700	0600	BKT0020600	IRON ROUND	N	NO	HT	1327.410767	1	NO	HOR
BHAKTAPUR	NAGARKOT	85.46769_27.686642	GPS_701	0601	BKT0020601	IRON ROUND	N	NO	HT	1328.815063	1	NO	HOR
BHAKTAPUR	NAGARKOT	85.467045_27.686274	GPS_702	0602	BKT0020602	IRON ROUND	N	NO	HT	1326.761597	1	GUY	HOR
BHAKTAPUR	NAGARKOT	85.466717_27.686056	GPS_703	0603	BKT0020603	IRON ROUND	Y	NO	HT	1327.842285	1	GUY	HOR
BHAKTAPUR	NAGARKOT	85.46641_27.686245	GPS_704	0604	BKT0020604	IRON ROUND	NJ	NO	HT	1325.354492	1	2GUY	HOR
BHAKTAPUR	NAGARKOT	85.4661_27.686137	GPS_705	0605	BKT0020605	IRON ROUND	N	NO	HT	1323.224609	1	NO	HOR
BHAKTAPUR	NAGARKOT	85.465835_27.686159	GPS_706	0606	BKT0020606	IRON ROUND	N	NO	HT	1323.601318	1	NO	HOR
BHAKTAPUR	NAGARKOT	85.465544_27.686131	GPS_707	0607	BKT0020607	IRON ROUND	N	NO	HT	1326.540283	1	GUY	HOR
BHAKTAPUR	NAGARKOT	85.465275_27.685923	GPS_708	0608	BKT0020608	IRON ROUND	N	NO	HT	1327.648682	1	NO	HOR
BHAKTAPUR	NAGARKOT	85.465051_27.685791	GPS_709	0609	BKT0020609	IRON ROUND	N	NO	HT	1327.592163	1	NO	HOR
BHAKTAPUR	NAGARKOT	85.464731_27.685718	GPS_710	0610	BKT0020610	IRON ROUND	N	NO	HT	1329.802124	1	NO	HOR
BHAKTAPUR	NAGARKOT	85.464396_27.685605	GPS_711	0611	BKT0020611	IRON ROUND	N	NO	HT	1329.511475	1	NO	HOR
BHAKTAPUR	NAGARKOT	85.46395_27.685467	GPS_712	0612	BKT0020612	IRON ROUND	N	NO	HT	1326.891235	1	NO	HOR
BHAKTAPUR	NAGARKOT	85.463702_27.685351	GPS_713	0613	BKT0020613	IRON ROUND	N	NO	HT	1324.222412	1	NO	HOR
BHAKTAPUR	NAGARKOT	85.463431_27.68528	GPS_714	0614	BKT0020614	IRON ROUND	NJ	YES	HT	1326.117554	1	NO	HOR
BHAKTAPUR	NAGARKOT	85.463416_27.685443	GPS_715	0615	BKT0020615	IRON ROUND	N	YES	HT	1326.828369	1	GUY	HOR
BHAKTAPUR	NAGARKOT	85.463329_27.685447	GPS_716	0616	BKT0020616	IRON ROUND	N	NO	HT	1325.422241	2	NO	HOR
BHAKTAPUR	NAGARKOT	85.466235_27.685744	GPS_717	0617	BKT0020617	IRON ROUND	N	NO	HT	1329.30835	1	NO	HOR
BHAKTAPUR	NAGARKOT	85.465704_27.685397	GPS_718	0618	BKT0020618	IRON ROUND	N	NO	HT	1328.087524	1	NO	HOR
BHAKTAPUR	NAGARKOT	85.465107_27.685018	GPS_719	0619	BKT0020619	IRON ROUND	N	NO	HT	1327.616943	1	NO	HOR
BHAKTAPUR	NAGARKOT	85.464775_27.684795	GPS_720	0620	BKT0020620	IRON ROUND	N	NO	HT	1330.153809	1	NO	HOR
BHAKTAPUR	NAGARKOT	85.464459_27.684568	GPS_721	0621	BKT0020621	IRON ROUND	N	NO	HT	1334.254395	1	GUY	HOR
BHAKTAPUR	NAGARKOT	85.464278_27.68406	GPS_722	0622	BKT0020622	IRON ROUND	N	NO	HT	1327.650513	1	NO	HOR
BHAKTAPUR	NAGARKOT	85.464076_27.68353	GPS_723	0623	BKT0020623	IRON ROUND	N	NO	HT	1329.469482	1	NO	HOR

BHAKTAPUR	NAGARKOT	85.463967_27.683262	GPS_724	0624	BKT0020624	IRON ROUND	N	NO	HLT	1329.829224	1	NO	HOR
BHAKTAPUR	NAGARKOT	85.4639_27.682989	GPS_725	0625	BKT0020625	IRON ROUND	N	NO	HLT	1332.420654	2	NO	HOR
BHAKTAPUR	NAGARKOT	85.478942_27.692454	GPS_726	0626	BKT0020626	IRON ROUND	N	NO	HT	1422.463013	2	GUY	HOR
BHAKTAPUR	NAGARKOT	85.479609_27.692339	GPS_727	0627	BKT0020627	IRON ROUND	N	NO	HLT	1439.893433	1	GUY	HOR
BHAKTAPUR	NAGARKOT	85.480037_27.692462	GPS_728	0628	BKT0020628	IRON ROUND	N	NO	HT	1445.477661	1	2GUY	HOR
BHAKTAPUR	NAGARKOT	85.480373_27.692937	GPS_729	0629	BKT0020629	IRON ROUND	N	NO	HT	1452.60791	1	NO	HOR
BHAKTAPUR	NAGARKOT	85.480644_27.693338	GPS_730	0630	BKT0020630	IRON ROUND	N	NO	HT	1473.418701	1	NO	HOR
BHAKTAPUR	NAGARKOT	85.480892_27.693722	GPS_731	0631	BKT0020631	IRON ROUND	N	NO	HT	1473.445679	1	3GUY	HOR
BHAKTAPUR	NAGARKOT	85.481479_27.694056	GPS_732	0632	BKT0020632	IRON ROUND	N	NO	HT	1483.426147	1	NO	HOR
BHAKTAPUR	NAGARKOT	85.482393_27.694619	GPS_733	0633	BKT0020633	IRON ROUND	N	NO	HT	1502.2948	1	NO	HOR
BHAKTAPUR	NAGARKOT	85.483018_27.694977	GPS_734	0634	BKT0020634	IRON ROUND	N	NO	HT	1516.683105	1	NO	HOR
BHAKTAPUR	NAGARKOT	85.483573_27.695278	GPS_735	0635	BKT0020635	IRON ROUND	N	NO	HT	1537.137695	1	GUY	HOR
BHAKTAPUR	NAGARKOT	85.48406_27.695646	GPS_736	0636	BKT0020636	IRON ROUND	N	NO	HT	1540.636475	1	NO	HOR
BHAKTAPUR	NAGARKOT	85.484408_27.696048	GPS_737	0637	BKT0020637	IRON ROUND	N	NO	HT	1550.231567	1	NO	HOR
BHAKTAPUR	NAGARKOT	85.485064_27.696421	GPS_738	0638	BKT0020638	IRON ROUND	N	NO	HT	1570.134033	1	NO	HOR
BHAKTAPUR	NAGARKOT	85.485485_27.696716	GPS_739	0639	BKT0020639	IRON ROUND	Y	NO	HT	1584.022705	1	2GUY	HOR
BHAKTAPUR	NAGARKOT	85.486041_27.696893	GPS_740	0640	BKT0020640	IRON ROUND	N	NO	HLT	1597.405762	2	GUY	HOR
BHAKTAPUR	NAGARKOT	85.485659_27.696504	GPS_741	0641	BKT0020641	IRON ROUND	N	NO	HT	1591.112061	1	GUY	HOR
BHAKTAPUR	NAGARKOT	85.485916_27.696215	GPS_742	0642	BKT0020642	IRON ROUND	N	NO	HT	1587.35376	1	NO	HOR
BHAKTAPUR	NAGARKOT	85.486147_27.695896	GPS_743	0643	BKT0020643	IRON ROUND	N	NO	HT	1587.076172	1	NO	HOR
BHAKTAPUR	NAGARKOT	85.486533_27.695443	GPS_744	0644	BKT0020644	IRON ROUND	N	NO	HT	1586.010132	1	NO	HOR
BHAKTAPUR	NAGARKOT	85.48695_27.694913	GPS_745	0645	BKT0020645	IRON ROUND	N	NO	HT	1588.809814	1	NO	HOR
BHAKTAPUR	NAGARKOT	85.487205_27.694594	GPS_746	0646	BKT0020646	IRON ROUND	N	NO	HT	1590.796875	1	NO	HOR
BHAKTAPUR	NAGARKOT	85.487583_27.694122	GPS_747	0647	BKT0020647	IRON ROUND	N	NO	HT	1588.408325	1	GUY	HOR
BHAKTAPUR	NAGARKOT	85.487726_27.693892	GPS_748	0648	BKT0020648	IRON ROUND	Y	NO	HT	1589.591553	1	GUY	HOR
BHAKTAPUR	NAGARKOT	85.48788_27.693701	GPS_749	0649	BKT0020649	IRON ROUND	N	NO	HT	1596.924561	1	NO	HOR
BHAKTAPUR	NAGARKOT	85.488295_27.693214	GPS_750	0650	BKT0020650	IRON ROUND	N	NO	HT	1611.164185	1	NO	HOR
BHAKTAPUR	NAGARKOT	85.488624_27.692787	GPS_751	0651	BKT0020651	IRON ROUND	N	NO	HT	1626.067993	1	GUY	HOR
BHAKTAPUR	NAGARKOT	85.489359_27.69241	GPS_752	0652	BKT0020652	IRON ROUND	N	NO	HLT	1648.186768	2	NO	HOR
BHAKTAPUR	NAGARKOT	85.489187_27.694893	GPS_753	0658	BKT0020658	IRON ROUND	N	NO	HT	1641.236938	1	NO	HOR
BHAKTAPUR	NAGARKOT	85.468831_27.70043	GPS_754	0659	BKT0020659	IRON ROUND	N	NO	HT	1369.603516	1	NO	HOR
BHAKTAPUR	NAGARKOT	85.468861_27.700731	GPS_755	0660	BKT0020660	IRON ROUND	Y	NO	HT	1368.981689	2	NO	HOR
BHAKTAPUR	NAGARKOT	85.468789_27.700834	GPS_756	0661	BKT0020661	IRON ROUND	N	NO	HLT	1369.098877	2	NO	HOR
BHAKTAPUR	NAGARKOT	85.469819_27.701184	GPS_757	0662	BKT0020662	IRON ROUND	N	NO	HT	1371.080078	2	NO	HOR
BHAKTAPUR	NAGARKOT	85.470397_27.7019	GPS_758	0663	BKT0020663	IRON ROUND	N	NO	HT	1371.963623	2	GUY	HOR
BHAKTAPUR	NAGARKOT	85.471995_27.702621	GPS_759	0664	BKT0020664	IRON ROUND	N	NO	HT	1377.48584	2	2GUY	HOR
BHAKTAPUR	NAGARKOT	85.472167_27.70275	GPS_760	0665	BKT0020665	IRON ROUND	N	NO	HT	1379.006226	2	GUY	HOR
BHAKTAPUR	NAGARKOT	85.47185_27.703304	GPS_761	0666	BKT0020666	IRON ROUND	N	NO	HT	1371.152832	1	NO	HOR
BHAKTAPUR	NAGARKOT	85.471373_27.70394	GPS_762	0667	BKT0020667	IRON ROUND	N	NO	HT	1367.466675	1	NO	HOR
BHAKTAPUR	NAGARKOT	85.471134_27.704374	GPS_763	0668	BKT0020668	IRON ROUND	N	NO	HT	1368.539917	1	NO	HOR
BHAKTAPUR	NAGARKOT	85.470797_27.704916	GPS_764	0669	BKT0020669	IRON ROUND	N	NO	HT	1373.721924	1	NO	HOR
BHAKTAPUR	NAGARKOT	85.470453_27.705387	GPS_765	0671	BKT0020671	IRON ROUND	N	NO	HT	1382.748047	2	NO	HOR
BHAKTAPUR	NAGARKOT	85.470462_27.705434	GPS_766	0670	BKT0020670	IRON ROUND	N	NO	HT	1382.086304	1	NO	HOR
BHAKTAPUR	NAGARKOT	85.470121_27.705969	GPS_767	0672	BKT0020672	IRON ROUND	Y	NO	HLT	1392.540649	2	2GUY	HOR
BHAKTAPUR	NAGARKOT	85.470456_27.706764	GPS_768	0673	BKT0020673	IRON ROUND	N	NO	HT	1405.906982	1	NO	HOR
BHAKTAPUR	NAGARKOT	85.470122_27.709098	GPS_769	0678	BKT0020678	IRON ROUND	N	NO	HT	1493.211304	1	NO	HOR
BHAKTAPUR	NAGARKOT	85.469716_27.712117	GPS_774	0683	BKT0020683	IRON ROUND	N	NO	HT	1578.986328	1	GUY	HOR

BHAKTAPUR	NAGARKOT	85.470148_27.711042	GPS_775	0681	BKT0020681	IRON ROUND	N	NO	HT	1597.93103	1	GUY	HOR
BHAKTAPUR	NAGARKOT	85.469968_27.711355	GPS_776	0682	BKT0020682	IRON ROUND	N	NO	HT	1602.750732	1	GUY	HOR
BHAKTAPUR	NAGARKOT	85.469332_27.715254	GPS_777	0686	BKT0020686	IRON ROUND	N	NO	HLT	1422.941284	1	GUY	HOR
BHAKTAPUR	NAGARKOT	85.469585_27.715457	GPS_778	0687	BKT0020687	CEMENT	N	NO	HLT	1417.838745	1	NO	HOR
BHAKTAPUR	NAGARKOT	85.469735_27.715708	GPS_779	0688	BKT0020688	CEMENT	N	NO	HLT	1429.87146	2	GUY	HOR
BHAKTAPUR	NAGARKOT	85.473418_27.703326	GPS_780	0689	BKT0020689	IRON ROUND	N	NO	HT	1380.464111	2	NO	HOR
BHAKTAPUR	NAGARKOT	85.474637_27.703895	GPS_781	0690	BKT0020690	IRON ROUND	N	NO	HLT	1382.187378	2	NO	HOR
BHAKTAPUR	NAGARKOT	85.475199_27.704152	GPS_782	0691	BKT0020691	IRON ROUND	N	NO	HLT	1385.198364	2	NO	HOR
BHAKTAPUR	NAGARKOT	85.475857_27.704476	GPS_783	0692	BKT0020692	IRON ROUND	Y	NO	HLT	1388.635254	2	GUY	HOR
BHAKTAPUR	NAGARKOT	85.475818_27.704833	GPS_784	0693	BKT0020693	IRON ROUND	N	NO	HLT	1396.696411	2	GUY	HOR
BHAKTAPUR	NAGARKOT	85.476788_27.704722	GPS_785	0694	BKT0020694	IRON ROUND	N	NO	HT	1394.570312	2	GUY	HOR
BHAKTAPUR	NAGARKOT	85.477924_27.705016	GPS_786	0695	BKT0020695	IRON ROUND	N	NO	HT	1394.598877	2	GUY	HOR
BHAKTAPUR	NAGARKOT	85.478935_27.705265	GPS_787	0696	BKT0020696	IRON ROUND	N	NO	HT	1397.171509	1	NO	HOR
BHAKTAPUR	NAGARKOT	85.480191_27.705635	GPS_788	0697	BKT0020697	IRON ROUND	N	NO	HT	1425.891357	1	NO	HOR
BHAKTAPUR	NAGARKOT	85.480504_27.705683	GPS_789	0698	BKT0020698	IRON ROUND	N	NO	HT	1423.90564	1	NO	HOR
BHAKTAPUR	NAGARKOT	85.480844_27.705772	GPS_790	0699	BKT0020699	IRON ROUND	Y	NO	HT	1428.857544	2	GUY	HOR
BHAKTAPUR	NAGARKOT	85.480579_27.70584	GPS_791	0700	BKT0020700	IRON ROUND	N	NO	HLT	1427.143311	1	NO	HOR
BHAKTAPUR	NAGARKOT	85.48024_27.70587	GPS_792	0701	BKT0020701	IRON ROUND	N	NO	HLT	1426.130371	1	NO	HOR
BHAKTAPUR	NAGARKOT	85.480108_27.70624	GPS_793	0702	BKT0020702	IRON ROUND	N	NO	HT	1433.227173	1	NO	HOR
BHAKTAPUR	NAGARKOT	85.479976_27.70659	GPS_794	0703	BKT0020703	IRON ROUND	N	NO	HT	1430.082031	1	NO	HOR
BHAKTAPUR	NAGARKOT	85.479849_27.706911	GPS_795	0704	BKT0020704	IRON ROUND	N	NO	HT	1436.459839	5	NO	HOR
BHAKTAPUR	NAGARKOT	85.478941_27.707701	GPS_796	0705	BKT0020705	IRON ROUND	N	NO	HT	1537.772339	5	GUY	HOR
BHAKTAPUR	NAGARKOT	85.478864_27.707767	GPS_797	0706	BKT0020706	IRON ROUND	NJ	NO	HLT	1537.341431	5	GUY	HOR
BHAKTAPUR	NAGARKOT	85.478572_27.70774	GPS_798	0707	BKT0020707	CEMENT	N	NO	HT	1541.06543	1	GUY	HOR
BHAKTAPUR	NAGARKOT	85.478414_27.707546	GPS_799	0708	BKT0020708	CEMENT	N	NO	HT	1541.205811	1	NO	HOR
BHAKTAPUR	NAGARKOT	85.478387_27.707306	GPS_800	0709	BKT0020709	CEMENT	N	NO	HT	1537.962036	1	NO	HOR
BHAKTAPUR	NAGARKOT	85.478364_27.707146	GPS_801	0710	BKT0020710	CEMENT	N	NO	HT	1535.869751	1	NO	HOR
BHAKTAPUR	NAGARKOT	85.478066_27.707053	GPS_802	0711	BKT0020711	CEMENT	N	NO	HT	1533.276733	1	GUY	HOR
BHAKTAPUR	NAGARKOT	85.477775_27.707085	GPS_803	0712	BKT0020712	CEMENT	N	NO	HT	1528.893799	1	NO	HOR
BHAKTAPUR	NAGARKOT	85.477519_27.707205	GPS_804	0713	BKT0020713	CEMENT	N	NO	HT	1525.986816	1	NO	HOR
BHAKTAPUR	NAGARKOT	85.477242_27.707346	GPS_805	0714	BKT0020714	CEMENT	N	NO	HT	1522.49353	1	NO	HOR
BHAKTAPUR	NAGARKOT	85.477069_27.707531	GPS_806	0715	BKT0020715	CEMENT	N	NO	HT	1517.340088	1	NO	HOR
BHAKTAPUR	NAGARKOT	85.476865_27.707754	GPS_807	0716	BKT0020716	CEMENT	N	NO	HT	1518.217407	1	NO	HOR
BHAKTAPUR	NAGARKOT	85.476744_27.707982	GPS_808	0717	BKT0020717	CEMENT	N	NO	HT	1517.319702	1	NO	HOR
BHAKTAPUR	NAGARKOT	85.476533_27.708129	GPS_809	0718	BKT0020718	CEMENT	N	NO	HT	1517.795898	1	NO	HOR
BHAKTAPUR	NAGARKOT	85.476291_27.70818	GPS_810	0719	BKT0020719	CEMENT	N	NO	HT	1519.848511	1	NO	HOR
BHAKTAPUR	NAGARKOT	85.476216_27.708265	GPS_811	0720	BKT0020720	CEMENT	N	NO	HT	1522.974854	1	NO	HOR
BHAKTAPUR	NAGARKOT	85.476248_27.708486	GPS_812	0721	BKT0020721	CEMENT	N	NO	HT	1521.600098	1	NO	HOR
BHAKTAPUR	NAGARKOT	85.476173_27.708748	GPS_813	0722	BKT0020722	CEMENT	N	NO	HT	1522.618408	1	NO	HOR
BHAKTAPUR	NAGARKOT	85.476019_27.708939	GPS_814	0723	BKT0020723	CEMENT	N	NO	HT	1522.053345	1	NO	HOR
BHAKTAPUR	NAGARKOT	85.47593_27.709094	GPS_815	0724	BKT0020724	CEMENT	N	NO	HT	1521.096436	1	NO	HOR
BHAKTAPUR	NAGARKOT	85.475796_27.70934	GPS_816	0725	BKT0020725	CEMENT	N	NO	HT	1521.037354	1	NO	HOR
BHAKTAPUR	NAGARKOT	85.475686_27.709544	GPS_817	0726	BKT0020726	CEMENT	N	NO	HT	1521.338257	1	NO	HOR
BHAKTAPUR	NAGARKOT	85.475553_27.709742	GPS_818	0727	BKT0020727	CEMENT	N	NO	HT	1520.09668	1	NO	HOR
BHAKTAPUR	NAGARKOT	85.475325_27.709999	GPS_819	0728	BKT0020728	CEMENT	N	NO	HT	1520.883179	1	NO	HOR
BHAKTAPUR	NAGARKOT	85.475345_27.710188	GPS_820	0729	BKT0020729	CEMENT	N	NO	HT	1521.439819	1	NO	HOR
BHAKTAPUR	NAGARKOT	85.475515_27.710279	GPS_821	0730	BKT0020730	CEMENT	N	NO	HT	1521.459229	1	NO	HOR

BHAKTAPUR	NAGARKOT	85.475651_27.710432	GPS_822	0731	BKT0020731	CEMENT	N	NO	HT	1520.60144	1	NO	HOR
BHAKTAPUR	NAGARKOT	85.475661_27.710696	GPS_823	0732	BKT0020732	CEMENT	N	NO	HT	1519.554199	1	GUY	HOR
BHAKTAPUR	NAGARKOT	85.475525_27.710922	GPS_824	0733	BKT0020733	CEMENT	N	NO	HT	1515.762939	1	NO	HOR
BHAKTAPUR	NAGARKOT	85.475348_27.711151	GPS_825	0734	BKT0020734	CEMENT	N	NO	HT	1515.270996	1	NO	HOR
BHAKTAPUR	NAGARKOT	85.475148_27.711351	GPS_826	0735	BKT0020735	CEMENT	N	NO	HT	1512.691406	1	NO	HOR
BHAKTAPUR	NAGARKOT	85.475038_27.71161	GPS_827	0736	BKT0020736	CEMENT	N	NO	HT	1513.965088	1	NO	HOR
BHAKTAPUR	NAGARKOT	85.474922_27.712171	GPS_828	0737	BKT0020737	CEMENT	N	NO	HT	1517.643555	1	NO	HOR
BHAKTAPUR	NAGARKOT	85.474809_27.712347	GPS_829	0738	BKT0020738	CEMENT	N	NO	HT	1515.805908	1	NO	HOR
BHAKTAPUR	NAGARKOT	85.474701_27.712526	GPS_830	0739	BKT0020739	CEMENT	N	NO	HT	1517.663208	1	GUY	HOR
BHAKTAPUR	NAGARKOT	85.47475_27.712635	GPS_831	0740	BKT0020740	CEMENT	N	NO	HT	1519.203857	2	GUY	HOR
BHAKTAPUR	NAGARKOT	85.469604_27.713028	GPS_774A	0684	BKT0020684	IRON ROUND	N	NO	HT	1554	1	GUY	HOR
BHAKTAPUR	NAGARKOT	85.46946_27.714206	GPS_774B	0685	BKT0020685	IRON ROUND	N	NO	HT	1511	1	GUY	HOR
BHAKTAPUR	NAGARKOT	85.470693_27.707191	GPS_768A	0674	BKT0020674	IRON ROUND	N	NO	HT	1420	1	GUY	HOR
BHAKTAPUR	NAGARKOT	85.470525_27.707675	GPS_768B	0675	BKT0020675	IRON ROUND	N	NO	HT	1450	1	NO	HOR
BHAKTAPUR	NAGARKOT	85.470363_27.70817	GPS_768C	0676	BKT0020676	IRON ROUND	N	NO	HT	1473	1	NO	HOR
BHAKTAPUR	NAGARKOT	85.470225_27.708698	GPS_768D	0677	BKT0020677	IRON ROUND	N	NO	HT	1494	1	NO	HOR
BHAKTAPUR	NAGARKOT	85.470131_27.709753	GPS_769A	0679	BKT0020679	IRON ROUND	N	NO	HT	1530	1	NO	HOR
BHAKTAPUR	NAGARKOT	85.470139_27.710383	GPS_769B	0680	BKT0020680	IRON ROUND	N	NO	HT	1564	1	NO	HOR
BHAKTAPUR	NAGARKOT	85.487454_27.711165	GPS_832	0762	BKT0020762	CEMENT	N	NO	HLT	1657.953979	2	GUY	HOR
BHAKTAPUR	NAGARKOT	85.488522_27.711289	GPS_833	0761	BKT0020761	CEMENT	N	NO	HT	1658.935547	1	NO	HOR
BHAKTAPUR	NAGARKOT	85.489546_27.71169	GPS_834	0760	BKT0020760	CEMENT	N	NO	HT	1651.747681	1	GUY	HOR
BHAKTAPUR	NAGARKOT	85.490067_27.711905	GPS_835	0759	BKT0020759	CEMENT	N	NO	HT	1653.073853	1	GUY	HOR
BHAKTAPUR	NAGARKOT	85.491455_27.711749	GPS_836	0758	BKT0020758	CEMENT	N	NO	HLT	1659.369995	1	NO	HOR
BHAKTAPUR	NAGARKOT	85.491633_27.711667	GPS_837	0757	BKT0020757	CEMENT	N	NO	HLT	1662.133545	1	NO	HOR
BHAKTAPUR	NAGARKOT	85.492207_27.711412	GPS_838	0756	BKT0020756	CEMENT	N	NO	HLT	1665.419067	1	NO	HOR
BHAKTAPUR	NAGARKOT	85.492555_27.711274	GPS_839	0754	BKT0020754	CEMENT	Y	NO	HLT	1666.431519	1	GUY	HOR
BHAKTAPUR	NAGARKOT	85.492529_27.711367	GPS_840	0755	BKT0020755	IRON ROUND	N	NO	HT	1665.615845	2	GUY	HOR
BHAKTAPUR	NAGARKOT	85.493128_27.711092	GPS_841	0753	BKT0020753	CEMENT	N	NO	HT	1666.099976	1	GUY	HOR
BHAKTAPUR	NAGARKOT	85.494183_27.710655	GPS_842	0752	BKT0020752	IRON ROUND	YJ	NO	HLT	1672.526001	2	GUY	HOR
BHAKTAPUR	NAGARKOT	85.503999_27.709354	GPS_843	0770	BKT0020770	IRON ROUND	Y	NO	HT	1746.255737	2	NO	HOR
BHAKTAPUR	NAGARKOT	85.504167_27.709542	GPS_844	0771	BKT0020771	CEMENT	N	NO	HT	1748.506714	1	NO	HOR
BHAKTAPUR	NAGARKOT	85.504379_27.709992	GPS_845	0772	BKT0020772	CEMENT	N	NO	HLT	1765.736572	2	GUY	HOR
BHAKTAPUR	NAGARKOT	85.504195_27.710278	GPS_846	0773	BKT0020773	IRON ROUND	NJ	NO	HLT	1766.561646	1	GUY	HOR
BHAKTAPUR	NAGARKOT	85.504325_27.710384	GPS_847	0774	BKT0020774	IRON ROUND	N	NO	HLT	1769.016357	1	GUY	HOR
BHAKTAPUR	NAGARKOT	85.504703_27.710572	GPS_848	0775	BKT0020775	IRON ROUND	N	NO	HLT	1766.920288	1	NO	HOR
BHAKTAPUR	NAGARKOT	85.505067_27.710735	GPS_849	0776	BKT0020776	IRON ROUND	NJ	NO	HLT	1757.511353	1	GUY	HOR
BHAKTAPUR	NAGARKOT	85.504629_27.710924	GPS_850	0777	BKT0020777	IRON ROUND	N	NO	HT	1741.071167	1	NO	HOR
BHAKTAPUR	NAGARKOT	85.504393_27.711384	GPS_851	0778	BKT0020778	IRON ROUND	N	NO	HT	1739.101196	1	NO	HOR
BHAKTAPUR	NAGARKOT	85.504225_27.71162	GPS_852	0779	BKT0020779	IRON ROUND	N	NO	HLT	1732.671265	1	GUY	HOR
BHAKTAPUR	NAGARKOT	85.503778_27.711841	GPS_853	0780	BKT0020780	IRON ROUND	N	NO	HLT	1733.395386	1	GUY	HOR
BHAKTAPUR	NAGARKOT	85.503635_27.711992	GPS_854	0781	BKT0020781	IRON ROUND	N	NO	HLT	1733.657349	1	GUY	HOR
BHAKTAPUR	NAGARKOT	85.503456_27.712021	GPS_855	0782	BKT0020782	IRON ROUND	N	NO	HLT	1732.844116	1	GUY	HOR
BHAKTAPUR	NAGARKOT	85.503304_27.712299	GPS_856	0783	BKT0020783	IRON ROUND	N	NO	HLT	1729.579712	1	NO	HOR
BHAKTAPUR	NAGARKOT	85.503299_27.712468	GPS_857	0784	BKT0020784	IRON ROUND	N	NO	HLT	1730.385376	1	GUY	HOR
BHAKTAPUR	NAGARKOT	85.503483_27.712806	GPS_858	0785	BKT0020785	IRON ROUND	N	NO	HLT	1722.265503	1	GUY	HOR
BHAKTAPUR	NAGARKOT	85.503401_27.713054	GPS_859	0786	BKT0020786	IRON ROUND	N	NO	HLT	1715.755005	1	GUY	HOR
BHAKTAPUR	NAGARKOT	85.503412_27.713275	GPS_860	0787	BKT0020787	IRON ROUND	N	NO	HLT	1709.476929	1	GUY	HOR

BHAKTAPUR	NAGARKOT	85.503217_27.713495	GPS_861	0788	BKT0020788	IRON ROUND	N	NO	HLT	1707.606201	1	GUY	HOR
BHAKTAPUR	NAGARKOT	85.502993_27.713775	GPS_862	0789	BKT0020789	IRON ROUND	N	NO	HLT	1703.077393	1	GUY	HOR
BHAKTAPUR	NAGARKOT	85.502919_27.714174	GPS_863	0790	BKT0020790	IRON ROUND	N	NO	HLT	1689.742188	1	GUY	HOR
BHAKTAPUR	NAGARKOT	85.502925_27.714439	GPS_864	0791	BKT0020791	IRON ROUND	N	NO	HLT	1688.596069	1	GUY	HOR
BHAKTAPUR	NAGARKOT	85.503023_27.714664	GPS_865	0792	BKT0020792	IRON ROUND	N	NO	HLT	1684.527344	1	GUY	HOR
BHAKTAPUR	NAGARKOT	85.502889_27.714837	GPS_866	0793	BKT0020793	IRON ROUND	Y	NO	HLT	1676.828857	2	2GUY	HOR
BHAKTAPUR	NAGARKOT	85.503051_27.715112	GPS_867	0794	BKT0020794	IRON ROUND	N	NO	HT	1676.698853	1	GUY	HOR
BHAKTAPUR	NAGARKOT	85.503277_27.715143	GPS_868	0795	BKT0020795	IRON ROUND	N	NO	HT	1677.80188	1	GUY	HOR
BHAKTAPUR	NAGARKOT	85.503421_27.714949	GPS_869	0796	BKT0020796	IRON ROUND	N	NO	HT	1679.097168	1	GUY	HOR
BHAKTAPUR	NAGARKOT	85.503287_27.714759	GPS_870	0797	BKT0020797	IRON ROUND	N	NO	HT	1680.343872	1	GUY	HOR
BHAKTAPUR	NAGARKOT	85.503279_27.714515	GPS_871	0798	BKT0020798	IRON ROUND	N	NO	HT	1681.020752	2	GUY	HOR
BHAKTAPUR	NAGARKOT	85.502865_27.715315	GPS_872	0799	BKT0020799	IRON ROUND	N	NO	HT	1668.283325	1	NO	HOR
BHAKTAPUR	NAGARKOT	85.50282_27.715694	GPS_873	0800	BKT0020800	IRON ROUND	N	NO	HLT	1658.12207	1	GUY	HOR
BHAKTAPUR	NAGARKOT	85.50286_27.716042	GPS_874	0801	BKT0020801	IRON ROUND	N	NO	HLT	1657.425903	1	GUY	HOR
BHAKTAPUR	NAGARKOT	85.502914_27.716323	GPS_875	0802	BKT0020802	IRON ROUND	N	NO	HLT	1660.271606	1	GUY	HOR
BHAKTAPUR	NAGARKOT	85.502715_27.716705	GPS_876	0803	BKT0020803	IRON ROUND	N	NO	HLT	1649.547241	2	GUY	HOR
BHAKTAPUR	NAGARKOT	85.505854_27.708979	GPS_877	0804	BKT0020804	IRON ROUND	N	NO	HT	1759.43335	2	NO	HOR
BHAKTAPUR	NAGARKOT	85.507483_27.708997	GPS_878	0805	BKT0020805	IRON ROUND	N	NO	HT	1770.761353	2	NO	HOR
BHAKTAPUR	NAGARKOT	85.509095_27.708965	GPS_879	0806	BKT0020806	IRON ROUND	N	NO	HT	1780.476318	2	NO	HOR
BHAKTAPUR	NAGARKOT	85.51047_27.709353	GPS_880	0808	BKT0020808	IRON ROUND	N	NO	HT	1787.02356	2	2GUY	HOR
BHAKTAPUR	NAGARKOT	85.51215_27.710111	GPS_881	0809	BKT0020809	IRON ROUND	Y	NO	HT	1811.175781	2	3GUY	HOR
BHAKTAPUR	NAGARKOT	85.512154_27.710214	GPS_882	0810	BKT0020810	IRON ROUND	N	NO	HT	1813.413696	1	NO	HOR
BHAKTAPUR	NAGARKOT	85.512134_27.710554	GPS_883	0811	BKT0020811	CEMENT	N	NO	HLT	1807.335205	2	NO	HOR
BHAKTAPUR	NAGARKOT	85.513974_27.709935	GPS_884	0812	BKT0020812	IRON ROUND	N	NO	HT	1809.36499	2	GUY	HOR
BHAKTAPUR	NAGARKOT	85.50936_27.708971	GPS_879A	0807	BKT0020807	IRON ROUND	N	NO	HT	1800	1	NO	HOR
BHAKTAPUR	NAGARKOT	85.493601_27.709868	GPS_842A	0751	BKT0020751	IRON ROUND	N	NO	HT	1640	1	NO	HOR
BHAKTAPUR	NAGARKOT	85.492835_27.709131	GPS_842B	0750	BKT0020750	IRON ROUND	N	NO	HT	1601	1	NO	HOR
BHAKTAPUR	NAGARKOT	85.492305_27.708331	GPS_790H	0749	BKT0020749	IRON ROUND	N	NO	HT	1585	1	GUY	HOR
BHAKTAPUR	NAGARKOT	85.502507_27.708964	GPS_790O	0769	BKT0020769	IRON ROUND	N	NO	HT	1742	1	GUY	HOR
BHAKTAPUR	NAGARKOT	85.500984_27.708893	GPS_790N	0768	BKT0020768	IRON ROUND	N	NO	HT	1726	1	GUY	HOR
BHAKTAPUR	NAGARKOT	85.498938_27.708941	GPS_790M	0767	BKT0020767	IRON ROUND	N	NO	HT	1713	1	GUY	HOR
BHAKTAPUR	NAGARKOT	85.497689_27.708596	GPS_790L	0766	BKT0020766	IRON ROUND	N	NO	HT	1682	1	GUY	HOR
BHAKTAPUR	NAGARKOT	85.496368_27.708393	GPS_790K	0765	BKT0020765	IRON ROUND	N	NO	HT	1644	1	GUY	HOR
BHAKTAPUR	NAGARKOT	85.495083_27.708239	GPS_790J	0764	BKT0020764	IRON ROUND	N	NO	HT	1632	1	GUY	HOR
BHAKTAPUR	NAGARKOT	85.493584_27.708155	GPS_790I	0763	BKT0020763	IRON ROUND	N	NO	HT	1593	1	GUY	HOR
BHAKTAPUR	NAGARKOT	85.490848_27.708108	GPS_790G	0748	BKT0020748	IRON ROUND	N	NO	HT	1559	1	GUY	HOR
BHAKTAPUR	NAGARKOT	85.489587_27.707632	GPS_790F	0747	BKT0020747	IRON ROUND	N	NO	HT	1550	1	GUY	HOR
BHAKTAPUR	NAGARKOT	85.488623_27.706728	GPS_790E	0746	BKT0020746	IRON ROUND	N	NO	HT	1541	1	GUY	HOR
BHAKTAPUR	NAGARKOT	85.487243_27.706692	GPS_790D	0745	BKT0020745	IRON ROUND	N	NO	HT	1536	1	GUY	HOR
BHAKTAPUR	NAGARKOT	85.485803_27.706311	GPS_790C	0744	BKT0020744	IRON ROUND	N	NO	HT	1516	1	GUY	HOR
BHAKTAPUR	NAGARKOT	85.484173_27.706359	GPS_790B1	0743	BKT0020743	IRON ROUND	N	NO	HT	1513	1	GUY	HOR
BHAKTAPUR	NAGARKOT	85.48321_27.70555	GPS_790B	0742	BKT0020742	IRON ROUND	N	NO	HT	1483	1	GUY	HOR
BHAKTAPUR	NAGARKOT	85.48202_27.705597	GPS_790A	0741	BKT0020741	IRON ROUND	N	NO	HT	1460	1	GUY	HOR
BHAKTAPUR	NAGARKOT	85.522056_27.719048	GPS1_67B	0969	BKT0020969	IRON ROUND	N	NO	HT	1865	1	NO	HOR
BHAKTAPUR	NAGARKOT	85.522322_27.718344	GPS1_67A	0968	BKT0020968	IRON ROUND	N	NO	HT	1848	1	GUY	HOR
BHAKTAPUR	NAGARKOT	85.45117_27.70366	GPS_488A	0376	BKT0020376	IRON ROUND	N	NO	HT	1419	1	NO	HOR
BHAKTAPUR	NAGARKOT	85.451297_27.703702	GPS_488B	0377	BKT0020377	IRON ROUND	N	NO	HT	1417	1	NO	HOR

BHAKTAPUR	NAGARKOT	85.451353_27.703805	GPS_488C	0378	BKT0020378	IRON ROUND	N	NO	HT	1418	1	GUY	HOR
BHAKTAPUR	NAGARKOT	85.487986_27.694013	GPS_748A	0653	BKT0020653	IRON ROUND	N	NO	HT	1608	1	NO	HOR
BHAKTAPUR	NAGARKOT	85.48826_27.694132	GPS_748B	0654	BKT0020654	IRON ROUND	N	NO	HT	1612	1	NO	HOR
BHAKTAPUR	NAGARKOT	85.488573_27.694404	GPS_748C	0655	BKT0020655	IRON ROUND	N	NO	HT	1619	1	NO	HOR
BHAKTAPUR	NAGARKOT	85.488684_27.694571	GPS_748D	0656	BKT0020656	IRON ROUND	N	NO	HT	1624	1	NO	HOR
BHAKTAPUR	NAGARKOT	85.488942_27.694729	GPS_748E	0657	BKT0020657	IRON ROUND	N	NO	HT	1630	1	NO	HOR
BHAKTAPUR	NAGARKOT	85.42197_27.67356	GPS3_12	0005	BKT0020005	IRON ROUND	Y	NO	HT	1316	1	NO	HOR
BHAKTAPUR	NAGARKOT	85.422207_27.673587	GPS3_12-1	0004	BKT0020004	IRON ROUND	N	NO	HT	1314	1	NO	HOR
BHAKTAPUR	NAGARKOT	85.458389_27.689192	GPS_592	0491	BKT0020491	CEMENT	NJ	NO	HT	1343.387939	1	GUY	HOR
BHAKTAPUR	NAGARKOT	85.458415_27.689399	GPS_593	0492	BKT0020492	CEMENT	N	NO	HT	1342.824463	1	NO	HOR
BHAKTAPUR	NAGARKOT	85.458549_27.689642	GPS_594	0493	BKT0020493	CEMENT	N	NO	HT	1334.459595	1	GUY	HOR
BHAKTAPUR	NAGARKOT	85.458897_27.689846	GPS_595	0494	BKT0020494	CEMENT	N	NO	HT	1330.412231	1	NO	HOR
BHAKTAPUR	NAGARKOT	85.45926_27.690057	GPS_596	0495	BKT0020495	CEMENT	N	NO	HT	1330.878296	1	NO	HOR
BHAKTAPUR	NAGARKOT	85.459549_27.690281	GPS_597	0496	BKT0020496	CEMENT	N	NO	HT	1327.054077	1	NO	HOR
BHAKTAPUR	NAGARKOT	85.459914_27.690479	GPS_598	0497	BKT0020497	CEMENT	N	NO	HT	1327.789673	1	NO	HOR
BHAKTAPUR	NAGARKOT	85.460085_27.690632	GPS_599	0498	BKT0020498	CEMENT	N	NO	HT	1328.075684	1	NO	HOR
BHAKTAPUR	NAGARKOT	85.460312_27.690834	GPS_600	0499	BKT0020499	CEMENT	N	NO	HT	1328.38208	1	NO	HOR
BHAKTAPUR	NAGARKOT	85.460669_27.691055	GPS_601	0500	BKT0020500	CEMENT	N	NO	HT	1326.855713	1	NO	HOR
BHAKTAPUR	NAGARKOT	85.461056_27.691283	GPS_602	0501	BKT0020501	CEMENT	N	NO	HT	1325.483765	1	GUY	HOR
BHAKTAPUR	NAGARKOT	85.461343_27.691502	GPS_603	0502	BKT0020502	CEMENT	N	NO	HT	1325.306274	1	GUY	HOR
BHAKTAPUR	NAGARKOT	85.461565_27.69167	GPS_604	0503	BKT0020503	CEMENT	N	NO	HT	1325.712646	1	NO	HOR
BHAKTAPUR	NAGARKOT	85.46177_27.691885	GPS_605	0504	BKT0020504	CEMENT	N	NO	HT	1327.367188	1	GUY	HOR
BHAKTAPUR	NAGARKOT	85.462088_27.692029	GPS_606	0505	BKT0020505	CEMENT	NJ	NO	HT	1330.182983	1	GUY	HOR
BHAKTAPUR	NAGARKOT	85.462348_27.691808	GPS_607	0506	BKT0020506	CEMENT	N	NO	HT	1330.36377	1	NO	HOR
BHAKTAPUR	NAGARKOT	85.462456_27.691772	GPS_608	0507	BKT0020507	CEMENT	N	NO	HT	1331.380981	1	GUY	HOR
BHAKTAPUR	NAGARKOT	85.462345_27.691512	GPS_609	0508	BKT0020508	CEMENT	N	NO	HT	1333.274658	1	NO	HOR
BHAKTAPUR	NAGARKOT	85.462292_27.691242	GPS_610	0509	BKT0020509	CEMENT	N	NO	HT	1333.710205	1	NO	HOR
BHAKTAPUR	NAGARKOT	85.462363_27.690927	GPS_611	0510	BKT0020510	CEMENT	N	NO	HT	1329.77832	1	GUY	HOR
BHAKTAPUR	NAGARKOT	85.462567_27.69085	GPS_612	0511	BKT0020511	CEMENT	N	NO	HT	1331.053711	1	GUY	HOR
BHAKTAPUR	NAGARKOT	85.462876_27.690917	GPS_613	0512	BKT0020512	CEMENT	N	NO	HT	1332.189941	1	GUY	HOR
BHAKTAPUR	NAGARKOT	85.463111_27.691041	GPS_614	0513	BKT0020513	CEMENT	N	NO	HT	1334.529053	1	GUY	HOR
BHAKTAPUR	NAGARKOT	85.463338_27.691174	GPS_615	0514	BKT0020514	CEMENT	N	NO	HT	1333.534546	1	NO	HOR
BHAKTAPUR	NAGARKOT	85.463603_27.691337	GPS_616	0515	BKT0020515	CEMENT	N	NO	HT	1334.288574	1	NO	HOR
BHAKTAPUR	NAGARKOT	85.463817_27.691427	GPS_617	0516	BKT0020516	CEMENT	N	NO	HT	1332.073975	1	NO	HOR
BHAKTAPUR	NAGARKOT	85.463892_27.691491	GPS_618	0517	BKT0020517	CEMENT	N	NO	HLT	1332.67041	1	GUY	HOR
BHAKTAPUR	NAGARKOT	85.464241_27.691464	GPS_619	0518	BKT0020518	IRON ROUND	N	NO	HLT	1330.654175	1	NO	HOR
BHAKTAPUR	NAGARKOT	85.464651_27.691405	GPS_620	0519	BKT0020519	IRON ROUND	N	NO	HLT	1332.45874	1	NO	HOR
BHAKTAPUR	NAGARKOT	85.464924_27.691318	GPS_621	0520	BKT0020520	IRON ROUND	N	NO	HLT	1326.629883	1	NO	HOR
BHAKTAPUR	NAGARKOT	85.465264_27.691168	GPS_622	0521	BKT0020521	IRON ROUND	N	NO	HLT	1326.01709	1	GUY	HOR
BHAKTAPUR	NAGARKOT	85.465661_27.691246	GPS_623	0522	BKT0020522	IRON ROUND	N	NO	HLT	1325.569214	1	NO	HOR
BHAKTAPUR	NAGARKOT	85.46595_27.691333	GPS_624	0523	BKT0020523	IRON ROUND	N	NO	HLT	1324.589478	1	NO	HOR
BHAKTAPUR	NAGARKOT	85.466196_27.691429	GPS_625	0524	BKT0020524	IRON ROUND	NJ	NO	HLT	1325.572021	1	GUY	HOR
BHAKTAPUR	NAGARKOT	85.466208_27.691263	GPS_626	0525	BKT0020525	IRON ROUND	N	SOLAR	HT	1319.327759	1	NO	HOR
BHAKTAPUR	NAGARKOT	85.46618_27.691084	GPS_627	0526	BKT0020526	IRON ROUND	N	NO	HT	1319.936157	1	NO	HOR
BHAKTAPUR	NAGARKOT	85.466167_27.690717	GPS_628	0527	BKT0020527	IRON ROUND	N	NO	HT	1319.905762	1	NO	HOR
BHAKTAPUR	NAGARKOT	85.46614_27.690356	GPS_629	0528	BKT0020528	IRON ROUND	N	NO	HT	1319.016846	1	NO	HOR
BHAKTAPUR	NAGARKOT	85.466105_27.690004	GPS_630	0529	BKT0020529	IRON ROUND	N	NO	HT	1319.321045	2	2GUY	HOR

BHAKTAPUR	NAGARKOT	85.457919_27.689085	GPS_631	0530	BKT0020530	IRON ROUND	N	NO	HT	1346.31958	1	NO	HOR
BHAKTAPUR	NAGARKOT	85.457642_27.689014	GPS_632	0531	BKT0020531	IRON ROUND	Y	NO	HLT	1347.077637	1	NO	HOR
BHAKTAPUR	NAGARKOT	85.457549_27.689056	GPS_633	0532	BKT0020532	IRON ROUND	N	NO	HT	1347.662842	2	GUY	HOR
BHAKTAPUR	NAGARKOT	85.457122_27.688994	GPS_634	0533	BKT0020533	IRON ROUND	YJ	NO	HLT	1349.841431	1	GUY	HOR
BHAKTAPUR	NAGARKOT	85.457322_27.688753	GPS_635	0534	BKT0020534	IRON ROUND	N	NO	HT	1351.200195	1	GUY	HOR
BHAKTAPUR	NAGARKOT	85.457514_27.688535	GPS_636	0535	BKT0020535	IRON ROUND	N	NO	HT	1351.769165	1	NO	HOR
BHAKTAPUR	NAGARKOT	85.4576_27.688013	GPS_637	0536	BKT0020536	IRON ROUND	N	NO	HT	1346.353882	1	2GUY	HOR
BHAKTAPUR	NAGARKOT	85.457387_27.687727	GPS_638	0537	BKT0020537	IRON ROUND	N	NO	HT	1343.658813	1	NO	HOR
BHAKTAPUR	NAGARKOT	85.45713_27.687417	GPS_639	0538	BKT0020538	IRON ROUND	N	NO	HT	1352.181274	2	GUY	HOR
BHAKTAPUR	NAGARKOT	85.46951_27.699804	GPS_640	0539	BKT0020539	IRON ROUND	N	NO	HT	1350.255005	2	NO	HOR
BHAKTAPUR	NAGARKOT	85.471303_27.699095	GPS_641	0540	BKT0020540	IRON ROUND	N	NO	HT	1352.589478	2	NO	HOR
BHAKTAPUR	NAGARKOT	85.472025_27.698774	GPS_642	0541	BKT0020541	IRON ROUND	N	NO	HT	1355.185913	1	NO	HOR
BHAKTAPUR	NAGARKOT	85.472845_27.698447	GPS_643	0542	BKT0020542	IRON ROUND	N	NO	HT	1356.379395	1	NO	HOR
BHAKTAPUR	NAGARKOT	85.473285_27.698252	GPS_644	0543	BKT0020543	IRON ROUND	N	NO	HT	1359.237549	1	NO	HOR
BHAKTAPUR	NAGARKOT	85.473847_27.697991	GPS_645	0544	BKT0020544	IRON ROUND	Y	NO	HT	1363.275391	2	GUY	HOR
BHAKTAPUR	NAGARKOT	85.474126_27.698387	GPS_646	0545	BKT0020545	IRON ROUND	N	NO	HLT	1361.045654	1	2GUY	HOR
BHAKTAPUR	NAGARKOT	85.474863_27.698628	GPS_647	0546	BKT0020546	IRON ROUND	N	NO	HLT	1366.175659	1	GUY	HOR
BHAKTAPUR	NAGARKOT	85.475579_27.698824	GPS_648	0547	BKT0020547	IRON ROUND	N	NO	HT	1380.305298	1	NO	HOR
BHAKTAPUR	NAGARKOT	85.476121_27.698982	GPS_649	0548	BKT0020548	IRON ROUND	N	NO	HT	1388.031128	1	2GUY	HOR
BHAKTAPUR	NAGARKOT	85.476882_27.699078	GPS_650	0549	BKT0020549	IRON ROUND	N	NO	HT	1401.562378	1	NO	HOR
BHAKTAPUR	NAGARKOT	85.477538_27.69916	GPS_651	0550	BKT0020550	IRON ROUND	N	NO	HLT	1415.381348	1	NO	HOR
BHAKTAPUR	NAGARKOT	85.478166_27.699241	GPS_652	0551	BKT0020551	IRON ROUND	N	NO	HLT	1424.526855	1	NO	HOR
BHAKTAPUR	NAGARKOT	85.478504_27.699336	GPS_653	0552	BKT0020552	IRON ROUND	N	NO	HLT	1443.481689	1	NO	HOR
BHAKTAPUR	NAGARKOT	85.478922_27.699403	GPS_654	0553	BKT0020553	IRON ROUND	N	NO	HLT	1468.572998	2	2GUY	HOR
BHAKTAPUR	NAGARKOT	85.474338_27.69781	GPS_655	0554	BKT0020554	IRON ROUND	Y	NO	HLT	1367.411621	1	GUY	HOR
BHAKTAPUR	NAGARKOT	85.474767_27.69761	GPS_656	0555	BKT0020555	IRON ROUND	N	NO	HLT	1366.623169	2	2GUY	HOR
BHAKTAPUR	NAGARKOT	85.474088_27.697427	GPS_657	0556	BKT0020556	IRON ROUND	N	NO	HT	1361.350342	1	NO	HOR
BHAKTAPUR	NAGARKOT	85.474289_27.696862	GPS_658	0557	BKT0020557	IRON ROUND	N	NO	HLT	1364.058105	1	GUY	HOR
BHAKTAPUR	NAGARKOT	85.474547_27.696476	GPS_659	0558	BKT0020558	IRON ROUND	N	NO	HLT	1353.36731	1	NO	HOR
BHAKTAPUR	NAGARKOT	85.474801_27.696048	GPS_660	0559	BKT0020559	IRON ROUND	N	NO	HLT	1353.018555	1	NO	HOR
BHAKTAPUR	NAGARKOT	85.475065_27.695535	GPS_661	0560	BKT0020560	IRON ROUND	N	NO	HLT	1357.498779	1	2GUY	HOR
BHAKTAPUR	NAGARKOT	85.475606_27.695352	GPS_662	0561	BKT0020561	IRON ROUND	N	NO	HLT	1348.486572	1	NO	HOR
BHAKTAPUR	NAGARKOT	85.47626_27.695138	GPS_663	0562	BKT0020562	IRON ROUND	N	NO	HT	1377.14978	1	2GUY	HOR
BHAKTAPUR	NAGARKOT	85.476521_27.694655	GPS_664	0563	BKT0020563	IRON ROUND	N	NO	HT	1373.414551	1	NO	HOR
BHAKTAPUR	NAGARKOT	85.476923_27.694203	GPS_665	0564	BKT0020564	IRON ROUND	N	NO	HT	1400.226562	1	NO	HOR
BHAKTAPUR	NAGARKOT	85.47731_27.69366	GPS_666	0565	BKT0020565	IRON ROUND	N	NO	HLT	1397.993286	1	GUY	HOR
BHAKTAPUR	NAGARKOT	85.477842_27.693261	GPS_667	0566	BKT0020566	IRON ROUND	N	NO	HLT	1401.900635	1	NO	HOR
BHAKTAPUR	NAGARKOT	85.478209_27.692872	GPS_668	0567	BKT0020567	IRON ROUND	Y	NO	HLT	1408.190674	1	GUY	HOR
BHAKTAPUR	NAGARKOT	85.477996_27.692641	GPS_669	0568	BKT0020568	IRON ROUND	N	NO	HLT	1403.287231	2	2GUY	HOR
BHAKTAPUR	NAGARKOT	85.477617_27.692245	GPS_670	0569	BKT0020569	IRON ROUND	N	NO	HT	1396.618408	1	GUY	HOR
BHAKTAPUR	NAGARKOT	85.477064_27.691824	GPS_671	0570	BKT0020570	IRON ROUND	N	NO	HLT	1385.787842	1	GUY	HOR
BHAKTAPUR	NAGARKOT	85.476578_27.691646	GPS_672	0571	BKT0020571	IRON ROUND	N	NO	HLT	1382.281128	1	GUY	HOR
BHAKTAPUR	NAGARKOT	85.476162_27.691609	GPS_673	0572	BKT0020572	IRON ROUND	N	NO	HLT	1381.362793	1	NO	HOR
BHAKTAPUR	NAGARKOT	85.47549_27.691466	GPS_674	0573	BKT0020573	IRON ROUND	N	NO	HLT	1377.476562	1	GUY	HOR
BHAKTAPUR	NAGARKOT	85.474563_27.691295	GPS_675	0574	BKT0020574	IRON ROUND	N	NO	HLT	1371.385986	1	NO	HOR
BHAKTAPUR	NAGARKOT	85.473923_27.691182	GPS_676	0575	BKT0020575	IRON ROUND	N	NO	HLT	1363.880249	1	NO	HOR
BHAKTAPUR	NAGARKOT	85.473174_27.691074	GPS_677	0576	BKT0020576	IRON ROUND	N	NO	HLT	1357.460815	1	GUY	HOR

BHAKTAPUR	NAGARKOT	85.472346_27.690882	GPS_678	0577	BKT0020577	IRON ROUND	Y	NO	HLT	1353.126099	1	NO	HOR
BHAKTAPUR	NAGARKOT	85.471643_27.69105	GPS_679	0578	BKT0020578	IRON ROUND	N	NO	HLT	1351.854736	1	NO	HOR
BHAKTAPUR	NAGARKOT	85.47092_27.690701	GPS_680	0579	BKT0020579	IRON ROUND	N	NO	HLT	1357.937744	2	2GUY	HOR
BHAKTAPUR	NAGARKOT	85.472279_27.690275	GPS_681	0580	BKT0020580	IRON ROUND	N	NO	HT	1352.743286	1	NO	HOR
BHAKTAPUR	NAGARKOT	85.471887_27.688923	GPS_682	0581	BKT0020581	IRON ROUND	N	NO	HLT	1365.040283	2	GUY	HOR
BHAKTAPUR	NAGARKOT	85.471487_27.68866	GPS_683	0582	BKT0020582	IRON ROUND	Y	NO	HT	1366.062866	1	GUY	HOR
BHAKTAPUR	NAGARKOT	85.471744_27.688388	GPS_684	0583	BKT0020583	IRON ROUND	N	NO	HT	1370.163818	1	GUY	HOR
BHAKTAPUR	NAGARKOT	85.47183_27.688308	GPS_685	0584	BKT0020584	IRON ROUND	N	NO	HT	1371.507812	1	NO	HOR
BHAKTAPUR	NAGARKOT	85.472171_27.688187	GPS_686	0585	BKT0020585	IRON ROUND	N	NO	HT	1371.810181	1	NO	HOR
BHAKTAPUR	NAGARKOT	85.47286_27.687848	GPS_687	0586	BKT0020586	IRON ROUND	N	NO	HT	1378.806885	1	NO	HOR
BHAKTAPUR	NAGARKOT	85.473165_27.687763	GPS_688	0587	BKT0020587	IRON ROUND	N	NO	HT	1380.909058	1	NO	HOR
BHAKTAPUR	NAGARKOT	85.473607_27.687613	GPS_689	0588	BKT0020588	IRON ROUND	N	NO	HT	1381.392578	1	NO	HOR
BHAKTAPUR	NAGARKOT	85.474122_27.687338	GPS_690	0589	BKT0020589	IRON ROUND	N	NO	HT	1379.981567	1	NO	HOR
BHAKTAPUR	NAGARKOT	85.475414_27.686647	GPS_691	0591	BKT0020591	IRON ROUND	Y	NO	HT	1397.889648	1	GUY	HOR
BHAKTAPUR	NAGARKOT	85.475364_27.686551	GPS_692	0592	BKT0020592	IRON ROUND	N	NO	HLT	1398.620728	1	GUY	HOR
BHAKTAPUR	NAGARKOT	85.474787_27.686982	GPS_690A	0590	BKT0020590	IRON ROUND	N	NO	HT	1383	1	GUY	HOR
BHAKTAPUR	NAGARKOT	85.516262_27.709444	GPS1_1	0815	BKT0020815	IRON ROUND	N	NO	HT	1878.882935	2	2GUY	HOR
BHAKTAPUR	NAGARKOT	85.517256_27.709268	GPS1_2	0816	BKT0020816	IRON ROUND	N	NO	HT	1898.223877	2	2GUY	HOR
BHAKTAPUR	NAGARKOT	85.51796_27.709124	GPS1_3	0817	BKT0020817	IRON ROUND	N	NO	HT	1909.495117	1	NO	HOR
BHAKTAPUR	NAGARKOT	85.518389_27.709069	GPS1_4	0818	BKT0020818	IRON ROUND	N	NO	HT	1914.610962	1	NO	HOR
BHAKTAPUR	NAGARKOT	85.518792_27.708985	GPS1_5	0819	BKT0020819	IRON ROUND	Y	NO	HT	1918.046265	2	GUY	HOR
BHAKTAPUR	NAGARKOT	85.518674_27.709462	GPS1_6	0820	BKT0020820	IRON ROUND	N	NO	HT	1908.814453	1	GUY	HOR
BHAKTAPUR	NAGARKOT	85.520919_27.711174	GPS1_7	0903	BKT0020903	IRON ROUND	N	NO	HT	1903.526001	1	GUY	HOR
BHAKTAPUR	NAGARKOT	85.521328_27.712426	GPS1_8	0904	BKT0020904	IRON ROUND	N	NO	HT	1895.880859	1	2GUY	HOR
BHAKTAPUR	NAGARKOT	85.521462_27.712969	GPS1_9	0905	BKT0020905	IRON ROUND	N	NO	HT	1889.112183	1	GUY	HOR
BHAKTAPUR	NAGARKOT	85.52138_27.713892	GPS1_10	0906	BKT0020906	IRON ROUND	N	NO	HLT	1879.839722	2	NO	HOR
BHAKTAPUR	NAGARKOT	85.521897_27.714138	GPS1_11	0907	BKT0020907	IRON ROUND	N	NO	HT	1876.235107	1	GUY	HOR
BHAKTAPUR	NAGARKOT	85.522136_27.714337	GPS1_12	0908	BKT0020908	IRON ROUND	N	NO	HT	1876.687378	1	GUY	HOR
BHAKTAPUR	NAGARKOT	85.52238_27.714301	GPS1_13	0909	BKT0020909	IRON ROUND	N	NO	HT	1877.241943	1	GUY	HOR
BHAKTAPUR	NAGARKOT	85.522728_27.714037	GPS1_14	0910	BKT0020910	IRON ROUND	N	NO	HT	1870.607788	1	NO	HOR
BHAKTAPUR	NAGARKOT	85.523092_27.713787	GPS1_15	0911	BKT0020911	IRON ROUND	N	NO	HT	1870.526489	1	2GUY	HOR
BHAKTAPUR	NAGARKOT	85.52327_27.713774	GPS1_16	0912	BKT0020912	IRON ROUND	N	NO	HT	1872.900635	1	GUY	HOR
BHAKTAPUR	NAGARKOT	85.523741_27.713567	GPS1_17	0913	BKT0020913	IRON ROUND	N	NO	HT	1864.930664	1	GUY	HOR
BHAKTAPUR	NAGARKOT	85.524087_27.713593	GPS1_18	0914	BKT0020914	IRON ROUND	N	NO	HT	1862.904053	1	GUY	HOR
BHAKTAPUR	NAGARKOT	85.52435_27.713392	GPS1_19	0915	BKT0020915	IRON ROUND	N	NO	HT	1856.607788	1	NO	HOR
BHAKTAPUR	NAGARKOT	85.524609_27.71323	GPS1_20	0916	BKT0020916	IRON ROUND	N	NO	HT	1851.161377	1	GUY	HOR
BHAKTAPUR	NAGARKOT	85.525019_27.713374	GPS1_21	0917	BKT0020917	IRON ROUND	N	NO	HLT	1828.647217	1	GUY	HOR
BHAKTAPUR	NAGARKOT	85.525662_27.713471	GPS1_22	0918	BKT0020918	IRON ROUND	N	NO	HLT	1808.022461	1	GUY	HOR
BHAKTAPUR	NAGARKOT	85.526052_27.713456	GPS1_23	0919	BKT0020919	IRON ROUND	N	NO	HLT	1791.973633	1	GUY	HOR
BHAKTAPUR	NAGARKOT	85.526673_27.713588	GPS1_24	0920	BKT0020920	IRON ROUND	N	NO	HLT	1774.31189	1	GUY	HOR
BHAKTAPUR	NAGARKOT	85.527257_27.713758	GPS1_25	0921	BKT0020921	IRON ROUND	N	NO	HLT	1756.056152	1	NO	HOR
BHAKTAPUR	NAGARKOT	85.527622_27.713958	GPS1_26	0922	BKT0020922	IRON ROUND	N	NO	HLT	1751.764771	1	GUY	HOR
BHAKTAPUR	NAGARKOT	85.528225_27.714039	GPS1_27	0923	BKT0020923	IRON ROUND	YJ	NO	HT	1741.937256	1	2GUY	HOR
BHAKTAPUR	NAGARKOT	85.528413_27.713963	GPS1_28	0924	BKT0020924	IRON ROUND	N	NO	HLT	1718.828735	1	NO	HOR
BHAKTAPUR	NAGARKOT	85.528496_27.71344	GPS1_29	0925	BKT0020925	IRON ROUND	N	NO	HLT	1709.85498	2	GUY	HOR
BHAKTAPUR	NAGARKOT	85.52128_27.713914	GPS1_30	0926	BKT0020926	CEMENT	N	NO	HT	1896.077515	1	GUY	HOR
BHAKTAPUR	NAGARKOT	85.521211_27.714352	GPS1_31	0927	BKT0020927	CEMENT	N	NO	HT	1904.178589	1	NO	HOR

BHAKTAPUR	NAGARKOT	85.521139_27.714646	GPS1_32	0928	BKT0020928	CEMENT	N	NO	HT	1898.805176	1	NO	HOR
BHAKTAPUR	NAGARKOT	85.521001_27.714926	GPS1_33	0929	BKT0020929	CEMENT	N	NO	HT	1898.6521	1	NO	HOR
BHAKTAPUR	NAGARKOT	85.520898_27.715225	GPS1_34	0930	BKT0020930	CEMENT	N	NO	HT	1898.339111	1	NO	HOR
BHAKTAPUR	NAGARKOT	85.5207_27.715316	GPS1_35	0931	BKT0020931	CEMENT	N	NO	HT	1899.900757	1	2GUY	HOR
BHAKTAPUR	NAGARKOT	85.520626_27.715529	GPS1_36	0932	BKT0020932	IRON ROUND	Y	NO	HT	1899.890503	1	GUY	HOR
BHAKTAPUR	NAGARKOT	85.520328_27.715467	GPS1_37	0933	BKT0020933	IRON ROUND	N	NO	HT	1887.635376	1	NO	HOR
BHAKTAPUR	NAGARKOT	85.519946_27.715489	GPS1_38	0934	BKT0020934	IRON ROUND	N	NO	HT	1874.59668	1	GUY	HOR
BHAKTAPUR	NAGARKOT	85.51973_27.715382	GPS1_39	0935	BKT0020935	CEMENT	YJ	NO	HT	1865.364258	1	2GUY	HOR
BHAKTAPUR	NAGARKOT	85.519142_27.7158	GPS1_40	0936	BKT0020936	CEMENT	NJ	NO	HT	1869.871216	1	GUY	HOR
BHAKTAPUR	NAGARKOT	85.519204_27.715841	GPS1_41	0937	BKT0020937	IRON ROUND	N	NO	HT	1870.833252	1	NO	HOR
BHAKTAPUR	NAGARKOT	85.519344_27.716016	GPS1_42	0938	BKT0020938	IRON ROUND	NJ	NO	HT	1870.795898	1	GUY	HOR
BHAKTAPUR	NAGARKOT	85.519126_27.716215	GPS1_43	0939	BKT0020939	IRON ROUND	NJ	NO	HT	1872.27356	1	GUY	HOR
BHAKTAPUR	NAGARKOT	85.519433_27.716439	GPS1_44	0940	BKT0020940	IRON ROUND	NJ	NO	HT	1874.071655	1	GUY	HOR
BHAKTAPUR	NAGARKOT	85.519054_27.7166	GPS1_45	0941	BKT0020941	IRON ROUND	YJ	NO	HT	1877.011841	1	GUY	HOR
BHAKTAPUR	NAGARKOT	85.51901_27.716643	GPS1_46	0942	BKT0020942	CEMENT	N	NO	HT	1877.996216	2	2GUY	HOR
BHAKTAPUR	NAGARKOT	85.519142_27.716968	GPS1_47	0943	BKT0020943	IRON ROUND	N	NO	HT	1880.539307	1	GUY	HOR
BHAKTAPUR	NAGARKOT	85.519338_27.717231	GPS1_48	0944	BKT0020944	IRON ROUND	N	NO	HT	1879.056152	1	NO	HOR
BHAKTAPUR	NAGARKOT	85.519221_27.717422	GPS1_49	0945	BKT0020945	IRON ROUND	Y	NO	HT	1879.942749	2	GUY	HOR
BHAKTAPUR	NAGARKOT	85.519131_27.717403	GPS1_50	0946	BKT0020946	IRON ROUND	N	NO	HT	1880.159668	1	GUY	HOR
BHAKTAPUR	NAGARKOT	85.519028_27.717637	GPS1_51	0947	BKT0020947	IRON ROUND	N	NO	HT	1882.396851	1	NO	HOR
BHAKTAPUR	NAGARKOT	85.518835_27.71781	GPS1_52	0948	BKT0020948	IRON ROUND	N	NO	HT	1879.914551	1	GUY	HOR
BHAKTAPUR	NAGARKOT	85.518336_27.717971	GPS1_53	0949	BKT0020949	IRON ROUND	N	NO	HT	1882.279419	1	2GUY	HOR
BHAKTAPUR	NAGARKOT	85.518088_27.717608	GPS1_54	0950	BKT0020950	IRON ROUND	N	NO	HT	1885.421021	1	GUY	HOR
BHAKTAPUR	NAGARKOT	85.518114_27.717318	GPS1_55	0951	BKT0020951	IRON ROUND	N	NO	HT	1886.235718	1	GUY	HOR
BHAKTAPUR	NAGARKOT	85.517706_27.717094	GPS1_56	0952	BKT0020952	IRON ROUND	N	NO	HT	1890.029663	1	GUY	HOR
BHAKTAPUR	NAGARKOT	85.517346_27.717132	GPS1_57	0953	BKT0020953	IRON ROUND	Y	NO	HLT	1888.257812	2	2GUY	HOR
BHAKTAPUR	NAGARKOT	85.517052_27.716889	GPS1_58	0954	BKT0020954	IRON ROUND	N	NO	HLT	1874.957642	1	GUY	HOR
BHAKTAPUR	NAGARKOT	85.516985_27.716868	GPS1_59	0955	BKT0020955	CEMENT	Y	NO	HT	1873.429688	1	GUY	HOR
BHAKTAPUR	NAGARKOT	85.516346_27.71721	GPS1_60	0956	BKT0020956	IRON ROUND	N	NO	HT	1858.795654	1	GUY	HOR
BHAKTAPUR	NAGARKOT	85.515137_27.717369	GPS1_61	0957	BKT0020957	IRON ROUND	N	NO	HT	1821.126709	1	GUY	HOR
BHAKTAPUR	NAGARKOT	85.514406_27.717556	GPS1_62	0958	BKT0020958	IRON ROUND	N	NO	HT	1808.024902	1	NO	HOR
BHAKTAPUR	NAGARKOT	85.513713_27.717724	GPS1_63	0959	BKT0020959	IRON ROUND	N	NO	HLT	1803.705444	2	2GUY	HOR
BHAKTAPUR	NAGARKOT	85.521337_27.714807	GPS1_64	0960	BKT0020960	IRON ROUND	Y	NO	HLT	1894.02356	2	GUY	HOR
BHAKTAPUR	NAGARKOT	85.521124_27.715855	GPS1_65	0961	BKT0020961	IRON ROUND	N	NO	HT	1905.066772	1	NO	HOR
BHAKTAPUR	NAGARKOT	85.521051_27.716173	GPS1_66	0962	BKT0020962	IRON ROUND	N	NO	HT	1907.383545	1	2GUY	HOR
BHAKTAPUR	NAGARKOT	85.522396_27.717294	GPS1_67	0964	BKT0020964	IRON ROUND	Y	NO	HT	1845.746094	1	GUY	HOR
BHAKTAPUR	NAGARKOT	85.522988_27.717318	GPS1_68	0965	BKT0020965	IRON ROUND	N	NO	HT	1818.487671	2	NO	HOR
BHAKTAPUR	NAGARKOT	85.524993_27.71733	GPS1_69	0966	BKT0020966	IRON ROUND	N	NO	HT	1776.089844	1	NO	HOR
BHAKTAPUR	NAGARKOT	85.525511_27.717386	GPS1_70	0967	BKT0020967	IRON ROUND	N	NO	HT	1775.398682	1	NO	HOR
BHAKTAPUR	NAGARKOT	85.521559_27.719795	GPS1_71	0970	BKT0020970	IRON ROUND	NJ	NO	HLT	1878.553345	1	2GUY	HOR
BHAKTAPUR	NAGARKOT	85.521158_27.719786	GPS1_72	0971	BKT0020971	IRON ROUND	Y	NO	HT	1883.36499	1	NO	HOR
BHAKTAPUR	NAGARKOT	85.520933_27.719755	GPS1_73	0972	BKT0020972	CEMENT	Y	NO	HLT	1889.035278	2	2GUY	HOR
BHAKTAPUR	NAGARKOT	85.520699_27.719501	GPS1_74	0973	BKT0020973	CEMENT	N	NO	HLT	1894.88562	2	NO	HOR
BHAKTAPUR	NAGARKOT	85.521216_27.719898	GPS1_75	0974	BKT0020974	IRON ROUND	N	NO	HT	1877.217651	1	NO	HOR
BHAKTAPUR	NAGARKOT	85.521282_27.720045	GPS1_76	0975	BKT0020975	IRON ROUND	N	NO	HT	1878.293213	1	NO	HOR
BHAKTAPUR	NAGARKOT	85.52135_27.720262	GPS1_77	0976	BKT0020976	IRON ROUND	N	NO	HT	1882.81665	1	NO	HOR
BHAKTAPUR	NAGARKOT	85.521361_27.720498	GPS1_78	0977	BKT0020977	IRON ROUND	N	NO	HT	1884.750977	1	NO	HOR

BHAKTAPUR	NAGARKOT	85.521484_27.720752	GPS1_79	0978	BKT0020978	IRON ROUND	NJ	NO	HT	1891.152344	1	GUY	HOR
BHAKTAPUR	NAGARKOT	85.521669_27.720787	GPS1_80	0979	BKT0020979	IRON ROUND	Y	NO	HT	1905.530518	1	NO	HOR
BHAKTAPUR	NAGARKOT	85.521638_27.720949	GPS1_81	1013	BKT0021013	IRON ROUND	Y	NO	HT	1901.150146	1	GUY	HOR
BHAKTAPUR	NAGARKOT	85.521208_27.720542	GPS1_82	1014	BKT0021014	IRON ROUND	N	NO	HT	1886.006958	1	GUY	HOR
BHAKTAPUR	NAGARKOT	85.520929_27.720068	GPS1_83	1015	BKT0021015	IRON ROUND	N	NO	HT	1879.72229	1	GUY	HOR
BHAKTAPUR	NAGARKOT	85.520856_27.719979	GPS1_84	1016	BKT0021016	IRON ROUND	N	NO	HT	1885.175171	1	GUY	HOR
BHAKTAPUR	NAGARKOT	85.521878_27.720862	GPS1_85	0980	BKT0020980	IRON ROUND	N	NO	HT	1891.362305	1	NO	HOR
BHAKTAPUR	NAGARKOT	85.522067_27.720963	GPS1_86	0981	BKT0020981	IRON ROUND	N	NO	HT	1894.914917	1	NO	HOR
BHAKTAPUR	NAGARKOT	85.522237_27.721091	GPS1_87	0982	BKT0020982	IRON ROUND	N	NO	HT	1892.506836	1	NO	HOR
BHAKTAPUR	NAGARKOT	85.522386_27.721141	GPS1_88	0983	BKT0020983	IRON ROUND	N	NO	HT	1896.446045	1	GUY	HOR
BHAKTAPUR	NAGARKOT	85.522464_27.721388	GPS1_89	0984	BKT0020984	IRON ROUND	N	NO	HT	1898.741821	1	NO	HOR
BHAKTAPUR	NAGARKOT	85.522556_27.721632	GPS1_90	0985	BKT0020985	IRON ROUND	N	NO	HT	1894.806519	1	GUY	HOR
BHAKTAPUR	NAGARKOT	85.52281_27.721867	GPS1_91	0986	BKT0020986	IRON ROUND	N	NO	HT	1906.886719	1	GUY	HOR
BHAKTAPUR	NAGARKOT	85.523066_27.721948	GPS1_92	0987	BKT0020987	IRON ROUND	N	NO	HT	1916.926514	1	GUY	HOR
BHAKTAPUR	NAGARKOT	85.523214_27.721936	GPS1_93	0988	BKT0020988	IRON ROUND	N	NO	HT	1924.272461	1	GUY	HOR
BHAKTAPUR	NAGARKOT	85.523468_27.721941	GPS1_94	0989	BKT0020989	IRON ROUND	N	NO	HT	1931.166504	1	NO	HOR
BHAKTAPUR	NAGARKOT	85.523922_27.722148	GPS1_95	0990	BKT0020990	IRON ROUND	N	NO	HLT	1935.705566	1	NO	HOR
BHAKTAPUR	NAGARKOT	85.524276_27.72235	GPS1_96	0991	BKT0020991	IRON ROUND	NJ	NO	HT	1925.451782	1	GUY	HOR
BHAKTAPUR	NAGARKOT	85.524439_27.722291	GPS1_97	0992	BKT0020992	IRON ROUND	N	NO	HLT	1922.468872	1	GUY	HOR
BHAKTAPUR	NAGARKOT	85.524622_27.722522	GPS1_98	0993	BKT0020993	IRON ROUND	N	NO	HLT	1926.086426	1	NO	HOR
BHAKTAPUR	NAGARKOT	85.52496_27.722662	GPS1_99	0994	BKT0020994	IRON ROUND	N	NO	HLT	1928.456543	1	GUY	HOR
BHAKTAPUR	NAGARKOT	85.525163_27.722777	GPS1_100	0995	BKT0020995	IRON ROUND	N	NO	HT	1930.437256	1	NO	HOR
BHAKTAPUR	NAGARKOT	85.525409_27.722863	GPS1_101	0996	BKT0020996	IRON ROUND	N	NO	HT	1932.566528	1	GUY	HOR
BHAKTAPUR	NAGARKOT	85.525521_27.723036	GPS1_102	0997	BKT0020997	IRON ROUND	NJ	NO	HT	1927.688599	1	GUY	HOR
BHAKTAPUR	NAGARKOT	85.525782_27.722973	GPS1_103	0998	BKT0020998	IRON ROUND	N	NO	HT	1914.5896	1	NO	HOR
BHAKTAPUR	NAGARKOT	85.525943_27.722796	GPS1_104	0999	BKT0020999	IRON ROUND	N	NO	HT	1917.156372	1	NO	HOR
BHAKTAPUR	NAGARKOT	85.526132_27.722677	GPS1_105	1000	BKT0021000	IRON ROUND	N	NO	HT	1921.538208	1	GUY	HOR
BHAKTAPUR	NAGARKOT	85.526464_27.722749	GPS1_106	1001	BKT0021001	IRON ROUND	N	NO	HT	1918.991699	1	GUY	HOR
BHAKTAPUR	NAGARKOT	85.526655_27.722768	GPS1_107	1002	BKT0021002	IRON ROUND	N	NO	HT	1917.708008	1	GUY	HOR
BHAKTAPUR	NAGARKOT	85.526735_27.722964	GPS1_108	1003	BKT0021003	IRON ROUND	N	NO	HT	1921.307129	1	GUY	HOR
BHAKTAPUR	NAGARKOT	85.526907_27.723104	GPS1_109	1004	BKT0021004	IRON ROUND	N	NO	HT	1923.918945	1	NO	HOR
BHAKTAPUR	NAGARKOT	85.527148_27.723083	GPS1_110	1005	BKT0021005	IRON ROUND	Y	NO	HT	1915.034058	1	GUY	HOR
BHAKTAPUR	NAGARKOT	85.527247_27.723136	GPS1_111	1006	BKT0021006	IRON ROUND	N	NO	HT	1914.218506	2	NO	HOR
BHAKTAPUR	NAGARKOT	85.527391_27.722929	GPS1_112	1007	BKT0021007	IRON ROUND	N	NO	HT	1913.231445	1	NO	HOR
BHAKTAPUR	NAGARKOT	85.527662_27.722688	GPS1_113	1008	BKT0021008	IRON ROUND	N	NO	HT	1911.741577	1	NO	HOR
BHAKTAPUR	NAGARKOT	85.52788_27.722472	GPS1_114	1009	BKT0021009	IRON ROUND	YJ	NO	HT	1909.274536	1	GUY	HOR
BHAKTAPUR	NAGARKOT	85.528007_27.722572	GPS1_115	1010	BKT0021010	IRON ROUND	N	NO	HT	1904.745239	1	GUY	HOR
BHAKTAPUR	NAGARKOT	85.528047_27.722583	GPS1_116	1011	BKT0021011	IRON ROUND	NJ	NO	HT	1903.84314	1	NO	HOR
BHAKTAPUR	NAGARKOT	85.528051_27.722583	GPS1_117	1012	BKT0021012	IRON ROUND	N	NO	HT	1904.178711	2	GUY	HOR
BHAKTAPUR	NAGARKOT	85.515673_27.709577	GPS1_1A	0814	BKT0020814	IRON ROUND	N	NO	HT	1875	1	NO	HOR
BHAKTAPUR	NAGARKOT	85.515184_27.709945	GPS1_1B	0813	BKT0020813	IRON ROUND	N	NO	HT	1865	1	NO	HOR
BHAKTAPUR	NAGARKOT	85.520982_27.694975	GPS_885	0877	BKT0020877	IRON ROUND	N	NO	HT	2098.03125	1	GUY	HOR
BHAKTAPUR	NAGARKOT	85.52168_27.695423	GPS_886	0876	BKT0020876	IRON ROUND	N	NO	HT	2085.675049	2	GUY	HOR
BHAKTAPUR	NAGARKOT	85.521689_27.695465	GPS_887	0875	BKT0020875	IRON ROUND	N	NO	HT	2085.919922	2	GUY	HOR
BHAKTAPUR	NAGARKOT	85.521724_27.695998	GPS_888	0874	BKT0020874	IRON ROUND	Y	NO	HT	2099.900879	1	GUY	HOR
BHAKTAPUR	NAGARKOT	85.521659_27.696386	GPS_889	0873	BKT0020873	IRON ROUND	Y	NO	HT	2074.235107	1	GUY	HOR
BHAKTAPUR	NAGARKOT	85.521821_27.696398	GPS_890	0881	BKT0020881	IRON ROUND	N	NO	HT	2073.875488	1	NO	HOR

BHAKTAPUR	NAGARKOT	85.521138_27.696794	GPS_891	0872	BKT0020872	IRON ROUND	N	NO	HT	2072.46875	1	NO	HOR
BHAKTAPUR	NAGARKOT	85.520782_27.697092	GPS_892	0871	BKT0020871	IRON ROUND	N	NO	HT	2071.512695	1	NO	HOR
BHAKTAPUR	NAGARKOT	85.520342_27.697763	GPS_893	0870	BKT0020870	IRON ROUND	N	NO	HT	2071.598877	1	GUY	HOR
BHAKTAPUR	NAGARKOT	85.520376_27.698168	GPS_894	0869	BKT0020869	IRON ROUND	N	NO	HT	2071.683105	1	NO	HOR
BHAKTAPUR	NAGARKOT	85.520352_27.698593	GPS_895	0868	BKT0020868	IRON ROUND	N	NO	HT	2073.046875	1	GUY	HOR
BHAKTAPUR	NAGARKOT	85.520667_27.698872	GPS_896	0867	BKT0020867	IRON ROUND	N	NO	HT	2065.06958	1	GUY	HOR
BHAKTAPUR	NAGARKOT	85.521118_27.699457	GPS_897	0866	BKT0020866	IRON ROUND	N	NO	HT	2058.496826	1	NO	HOR
BHAKTAPUR	NAGARKOT	85.521454_27.69988	GPS_898	0865	BKT0020865	IRON ROUND	N	NO	HT	2054.024902	1	GUY	HOR
BHAKTAPUR	NAGARKOT	85.521465_27.700466	GPS_899	0860	BKT0020860	IRON ROUND	Y	NO	HT	2053.621338	1	NO	HOR
BHAKTAPUR	NAGARKOT	85.521731_27.700369	GPS_900	0861	BKT0020861	IRON ROUND	N	NO	HT	2043.699585	1	NO	HOR
BHAKTAPUR	NAGARKOT	85.522265_27.700297	GPS_901	0862	BKT0020862	IRON ROUND	N	NO	HT	2039.636597	1	NO	HOR
BHAKTAPUR	NAGARKOT	85.52238_27.699547	GPS_902	0863	BKT0020863	IRON ROUND	N	NO	HT	2027.673218	1	GUY	HOR
BHAKTAPUR	NAGARKOT	85.522878_27.69911	GPS_903	0864	BKT0020864	IRON ROUND	N	NO	HLT	2023.877197	2	2GUY	HOR
BHAKTAPUR	NAGARKOT	85.52149_27.700965	GPS_904	0859	BKT0020859	IRON ROUND	N	NO	HT	2037.817627	1	NO	HOR
BHAKTAPUR	NAGARKOT	85.521493_27.701489	GPS_905	0858	BKT0020858	IRON ROUND	N	NO	HT	2036.286133	1	NO	HOR
BHAKTAPUR	NAGARKOT	85.521507_27.702172	GPS_906	0857	BKT0020857	IRON ROUND	N	NO	HT	2031.658691	1	NO	HOR
BHAKTAPUR	NAGARKOT	85.521858_27.70253	GPS_907	0856	BKT0020856	IRON ROUND	N	NO	HT	2023.279175	1	NO	HOR
BHAKTAPUR	NAGARKOT	85.522193_27.702712	GPS_908	0855	BKT0020855	CEMENT	N	NO	HT	2016.276855	1	NO	HOR
BHAKTAPUR	NAGARKOT	85.522474_27.703055	GPS_909	0854	BKT0020854	IRON ROUND	N	NO	HT	2014.270386	1	GUY	HOR
BHAKTAPUR	NAGARKOT	85.522148_27.70356	GPS_910	0853	BKT0020853	IRON ROUND	N	NO	HT	2005.322021	1	GUY	HOR
BHAKTAPUR	NAGARKOT	85.521675_27.703822	GPS_911	0852	BKT0020852	IRON ROUND	N	NO	HT	2006.823364	1	GUY	HOR
BHAKTAPUR	NAGARKOT	85.521513_27.704157	GPS_912	0851	BKT0020851	IRON ROUND	N	NO	HT	2001.797852	1	GUY	HOR
BHAKTAPUR	NAGARKOT	85.521668_27.70494	GPS_913	0850	BKT0020850	IRON ROUND	N	NO	HT	1995.519775	1	GUY	HOR
BHAKTAPUR	NAGARKOT	85.521419_27.705208	GPS_914	0849	BKT0020849	CEMENT	N	NO	HT	1996.621094	1	NO	HOR
BHAKTAPUR	NAGARKOT	85.5212_27.705487	GPS_915	0848	BKT0020848	IRON ROUND	N	NO	HT	1994.696533	1	NO	HOR
BHAKTAPUR	NAGARKOT	85.521172_27.70586	GPS_916	0847	BKT0020847	IRON ROUND	N	NO	HT	1990.118408	1	NO	HOR
BHAKTAPUR	NAGARKOT	85.521145_27.706216	GPS_917	0846	BKT0020846	IRON ROUND	N	NO	HT	1986.964111	1	GUY	HOR
BHAKTAPUR	NAGARKOT	85.521366_27.706443	GPS_918	0845	BKT0020845	IRON ROUND	N	NO	HT	1980.318848	1	2GUY	HOR
BHAKTAPUR	NAGARKOT	85.521763_27.706326	GPS_919	0844	BKT0020844	IRON ROUND	NJ	NO	HT	1963.918823	1	2GUY	HOR
BHAKTAPUR	NAGARKOT	85.521713_27.706727	GPS_920	0843	BKT0020843	CEMENT	N	NO	HT	1956.868164	1	NO	HOR
BHAKTAPUR	NAGARKOT	85.521777_27.706999	GPS_921	0842	BKT0020842	IRON ROUND	N	NO	HT	1955.857422	1	GUY	HOR
BHAKTAPUR	NAGARKOT	85.521473_27.707299	GPS_922	0841	BKT0020841	CEMENT	N	NO	HT	1949.145386	1	NO	HOR
BHAKTAPUR	NAGARKOT	85.521225_27.707581	GPS_923	0830	BKT0020830	IRON ROUND	Y	NO	HT	1952.71936	1	GUY	HOR
BHAKTAPUR	NAGARKOT	85.521456_27.708031	GPS_934	0829	BKT0020829	IRON ROUND	N	NO	HT	1943.259766	1	NO	HOR
BHAKTAPUR	NAGARKOT	85.521688_27.708401	GPS_935	0828	BKT0020828	IRON ROUND	N	NO	HT	1941.996704	1	2GUY	HOR
BHAKTAPUR	NAGARKOT	85.521031_27.70875	GPS_936	0827	BKT0020827	IRON ROUND	N	NO	HT	1930.989258	2	GUY	HOR
BHAKTAPUR	NAGARKOT	85.520832_27.709347	GPS_937	0826	BKT0020826	IRON ROUND	N	NO	HT	1926.642456	1	GUY	HOR
BHAKTAPUR	NAGARKOT	85.520461_27.70985	GPS_938	0825	BKT0020825	IRON ROUND	N	NO	HT	1926.565674	1	GUY	HOR
BHAKTAPUR	NAGARKOT	85.520011_27.710311	GPS_939	0824	BKT0020824	IRON ROUND	N	NO	HT	1923.483032	1	2GUY	HOR
BHAKTAPUR	NAGARKOT	85.519952_27.710589	GPS_940	0823	BKT0020823	IRON ROUND	N	NO	HT	1928.628662	1	NO	HOR
BHAKTAPUR	NAGARKOT	85.519975_27.711044	GPS_941	0822	BKT0020822	IRON ROUND	Y	YES	HT	1928.97937	1	GUY	HOR
BHAKTAPUR	NAGARKOT	85.519155_27.710108	GPS_942	0821	BKT0020821	IRON ROUND	N	NO	HT	1928.641724	1	NO	HOR
BHAKTAPUR	NAGARKOT	85.522654_27.724314	GPS1_118	1021	BKT0021021	IRON ROUND	N	NO	HT	1936.769043	1	GUY	HOR
BHAKTAPUR	NAGARKOT	85.523132_27.72471	GPS1_119	1022	BKT0021022	IRON ROUND	N	NO	HT	1941.170898	1	GUY	HOR
BHAKTAPUR	NAGARKOT	85.523702_27.725154	GPS1_120	1023	BKT0021023	IRON ROUND	Y	NO	HLT	1938.5979	2	GUY	HOR
BHAKTAPUR	NAGARKOT	85.523533_27.724886	GPS1_121	1024	BKT0021024	IRON ROUND	N	NO	HLT	1941.715942	1	2GUY	HOR
BHAKTAPUR	NAGARKOT	85.523757_27.724396	GPS1_122	1025	BKT0021025	IRON ROUND	N	NO	HLT	1933.310425	2	2GUY	HOR

BHAKTAPUR	NAGARKOT	85.523817_27.724238	GPS1_123	1026	BKT0021026	IRON ROUND	Y	NO	HT	1944.124634	1	NO	CABLE
BHAKTAPUR	NAGARKOT	85.524992_27.72363	GPS1_124	1027	BKT0021027	IRON ROUND	N	NO	HT	1945.38916	2	NO	CABLE-HOR
BHAKTAPUR	NAGARKOT	85.524925_27.726367	GPS1_127	1029	BKT0021029	IRON ROUND	N	NO	HT	1927.404175	1	GUY	HOR
BHAKTAPUR	NAGARKOT	85.525063_27.726627	GPS1_128	1030	BKT0021030	CEMENT	Y	NO	HLT	1928.046875	2	NO	HOR
BHAKTAPUR	NAGARKOT	85.525172_27.726451	GPS1_129	1031	BKT0021031	IRON ROUND	N	NO	HT	1924.787109	1	NO	HOR
BHAKTAPUR	NAGARKOT	85.525205_27.726339	GPS1_130	1032	BKT0021032	IRON ROUND	YJ	NO	HT	1922.876953	1	NO	HOR
BHAKTAPUR	NAGARKOT	85.52528_27.726292	GPS1_131	1033	BKT0021033	IRON ROUND	N	NO	HT	1923.009521	2	GUY	HOR
BHAKTAPUR	NAGARKOT	85.525278_27.727142	GPS1_132	1034	BKT0021034	IRON ROUND	Y	NO	HT	1914.510376	1	GUY	HOR
BHAKTAPUR	NAGARKOT	85.525352_27.727097	GPS1_133	1035	BKT0021035	IRON ROUND	N	NO	HT	1913.84375	2	NO	HOR
BHAKTAPUR	NAGARKOT	85.525623_27.727495	GPS1_134	1036	BKT0021036	IRON ROUND	N	NO	HLT	1914.224243	1	NO	HOR
BHAKTAPUR	NAGARKOT	85.525919_27.727855	GPS1_135	1037	BKT0021037	IRON ROUND	N	NO	HLT	1904.630493	1	NO	HOR
BHAKTAPUR	NAGARKOT	85.526258_27.728151	GPS1_136	1038	BKT0021038	IRON ROUND	YJ	NO	HLT	1897.20166	1	2GUY	HOR
BHAKTAPUR	NAGARKOT	85.525634_27.728291	GPS1_137	1039	BKT0021039	IRON ROUND	N	NO	HLT	1889.775024	1	NO	HOR
BHAKTAPUR	NAGARKOT	85.525102_27.728407	GPS1_138	1040	BKT0021040	IRON ROUND	N	NO	HLT	1885.437988	1	GUY	HOR
BHAKTAPUR	NAGARKOT	85.524989_27.728314	GPS1_139	1041	BKT0021041	IRON ROUND	N	NO	HT	1884.306152	1	NO	HOR
BHAKTAPUR	NAGARKOT	85.524696_27.728353	GPS1_140	1042	BKT0021042	IRON ROUND	N	NO	HT	1884.262451	1	NO	HOR
BHAKTAPUR	NAGARKOT	85.524505_27.728422	GPS1_141	1043	BKT0021043	IRON ROUND	N	NO	HT	1879.606812	1	GUY	HOR
BHAKTAPUR	NAGARKOT	85.524259_27.728408	GPS1_142	1044	BKT0021044	IRON ROUND	N	NO	HT	1877.104004	1	NO	HOR
BHAKTAPUR	NAGARKOT	85.523975_27.728411	GPS1_143	1045	BKT0021045	IRON ROUND	N	NO	HT	1880.321411	1	NO	HOR
BHAKTAPUR	NAGARKOT	85.523763_27.728456	GPS1_144	1046	BKT0021046	IRON ROUND	N	NO	HT	1878.797241	1	NO	HOR
BHAKTAPUR	NAGARKOT	85.523605_27.728592	GPS1_145	1047	BKT0021047	IRON ROUND	N	NO	HT	1872.947632	1	GUY	HOR
BHAKTAPUR	NAGARKOT	85.523608_27.728692	GPS1_146	1048	BKT0021048	IRON ROUND	N	NO	HLT	1870.032471	1	GUY	HOR
BHAKTAPUR	NAGARKOT	85.52284_27.729857	GPS1_147	1049	BKT0021049	IRON ROUND	N	NO	HLT	1836.826172	2	GUY	HOR
BHAKTAPUR	NAGARKOT	85.522686_27.696197	GPS1_151	0882	BKT0020882	IRON ROUND	N	NO	HT	2023.584351	1	GUY	HOR
BHAKTAPUR	NAGARKOT	85.523168_27.695802	GPS1_152	0883	BKT0020883	IRON ROUND	N	NO	HT	2019.253296	1	NO	HOR
BHAKTAPUR	NAGARKOT	85.523179_27.695793	GPS1_153	0884	BKT0020884	IRON ROUND	N	NO	HT	2004.251831	1	GUY	HOR
BHAKTAPUR	NAGARKOT	85.5235_27.695819	GPS1_154	0885	BKT0020885	IRON ROUND	Y	NO	HT	2005.065796	1	GUY	HOR
BHAKTAPUR	NAGARKOT	85.523468_27.695791	GPS1_156	0886	BKT0020886	IRON ROUND	N	NO	HT	2005.776489	2	NO	HOR
BHAKTAPUR	NAGARKOT	85.523452_27.695779	GPS1_157	0887	BKT0020887	IRON ROUND	N	NO	HT	2006.194702	2	NO	HOR
BHAKTAPUR	NAGARKOT	85.523451_27.695771	GPS1_158	0888	BKT0020888	IRON ROUND	N	NO	HT	2006.911011	2	NO	HOR
BHAKTAPUR	NAGARKOT	85.52388_27.695705	GPS1_159	0889	BKT0020889	IRON ROUND	N	NO	HT	1982.221558	2	GUY	HOR
BHAKTAPUR	NAGARKOT	85.524621_27.696057	GPS1_161	0892	BKT0020892	IRON ROUND	N	NO	HT	1948.005249	1	GUY	HOR
BHAKTAPUR	NAGARKOT	85.524691_27.696255	GPS1_162	0893	BKT0020893	IRON ROUND	N	NO	HT	1949.753052	1	GUY	HOR
BHAKTAPUR	NAGARKOT	85.524914_27.69637	GPS1_163	0894	BKT0020894	IRON ROUND	N	NO	HT	1948.897949	1	2GUY	HOR
BHAKTAPUR	NAGARKOT	85.524973_27.696539	GPS1_164	0895	BKT0020895	IRON ROUND	N	NO	HT	1948.909302	1	GUY	HOR
BHAKTAPUR	NAGARKOT	85.525029_27.696691	GPS1_165	0896	BKT0020896	IRON ROUND	N	NO	HT	1945.681641	1	2GUY	HOR
BHAKTAPUR	NAGARKOT	85.524971_27.697036	GPS1_166	0897	BKT0020897	IRON ROUND	N	NO	HT	1944.250122	1	GUY	HOR
BHAKTAPUR	NAGARKOT	85.524764_27.697276	GPS1_167	0898	BKT0020898	IRON ROUND	N	NO	HT	1941.171631	1	GUY	HOR
BHAKTAPUR	NAGARKOT	85.52453_27.697475	GPS1_168	0899	BKT0020899	IRON ROUND	N	NO	HT	1934.565063	1	GUY	HOR
BHAKTAPUR	NAGARKOT	85.524359_27.697634	GPS1_169	0900	BKT0020900	IRON ROUND	N	NO	HT	1934.60083	1	GUY	HOR
BHAKTAPUR	NAGARKOT	85.524134_27.697784	GPS1_170	0901	BKT0020901	IRON ROUND	N	NO	HT	1934.829712	1	GUY	HOR
BHAKTAPUR	NAGARKOT	85.52416_27.697801	GPS1_171	0902	BKT0020902	IRON ROUND	N	NO	HT	1933.909058	2	GUY	HOR
BHAKTAPUR	NAGARKOT	85.522609_27.723483	GPS1_118A	1020	BKT0021020	IRON ROUND	N	NO	HT	1912	1	GUY	HOR
BHAKTAPUR	NAGARKOT	85.522337_27.722229	GPS1_118B	1019	BKT0021019	IRON ROUND	N	NO	HT	1926	1	GUY	HOR
BHAKTAPUR	NAGARKOT	85.522197_27.721618	GPS1_118C	1018	BKT0021018	IRON ROUND	N	NO	HT	1921	1	GUY	HOR
BHAKTAPUR	NAGARKOT	85.521976_27.721311	GPS1_118D	1017	BKT0021017	IRON ROUND	N	NO	HT	1916	1	GUY	HOR
BHAKTAPUR	NAGARKOT	85.524517_27.725958	GPS1_127A	1028	BKT0021028	IRON ROUND	N	NO	HT	1944	1	GUY	HOR

BHAKTAPUR	NAGARKOT	85.52439_27.695818	GPS1_160A	0890	BKT0020890	IRON ROUND	N	NO	HT	1976	1	NO	HOR
BHAKTAPUR	NAGARKOT	85.521515_27.707621	GPS_924	0831	BKT0020831	IRON ROUND	Y	NO	HT	1940.337891	1	NO	ABC
BHAKTAPUR	NAGARKOT	85.521832_27.707535	GPS_925	0832	BKT0020832	IRON ROUND	Y	NO	HT	1941.190308	1	NO	ABC
BHAKTAPUR	NAGARKOT	85.522128_27.707497	GPS_926	0833	BKT0020833	IRON ROUND	Y	NO	HT	1939.505737	1	NO	ABC
BHAKTAPUR	NAGARKOT	85.522398_27.707408	GPS_927	0834	BKT0020834	IRON ROUND	Y	NO	HT	1934.228027	1	GUY	HOR
BHAKTAPUR	NAGARKOT	85.522274_27.70706	GPS_928	0835	BKT0020835	IRON ROUND	Y	NO	HT	1934.739014	1	GUY	HOR
BHAKTAPUR	NAGARKOT	85.522311_27.706311	GPS_929	0836	BKT0020836	IRON ROUND	Y	NO	HT	1924.047363	1	NO	HOR
BHAKTAPUR	NAGARKOT	85.522477_27.705663	GPS_930	0837	BKT0020837	IRON ROUND	Y	NO	HT	1924.036865	1	GUY	HOR
BHAKTAPUR	NAGARKOT	85.523032_27.705486	GPS_931	0838	BKT0020838	IRON ROUND	Y	NO	HT	1927.385742	1	NO	HOR
BHAKTAPUR	NAGARKOT	85.523489_27.705184	GPS_932	0839	BKT0020839	IRON ROUND	Y	NO	HT	1926.936279	1	NO	HOR
BHAKTAPUR	NAGARKOT	85.523466_27.706394	GPS_933	0840	BKT0020840	IRON ROUND	Y	NO	HT	1881.281616	2	NO	HOR
BHAKTAPUR	NAGARKOT	85.52121_27.696281	GPS1_888B	0879	BKT0020879	IRON ROUND	N	NO	HT	2076	1	GUY	HOR
BHAKTAPUR	NAGARKOT	85.521503_27.69612	GPS1_888A	0878	BKT0020878	IRON ROUND	N	NO	HT	2082	1	GUY	HOR
BHAKTAPUR	NAGARKOT	85.520919_27.696441	GPS1_888C	0880	BKT0020880	IRON ROUND	N	NO	HT	2069	2	GUY	HOR
BHAKTAPUR	NAGARKOT	85.522065_27.716022	GPS1_64A	0963	BKT0020963	IRON ROUND	N	NO	HLT	1884.01356	1	NO	HOR
BHAKTAPUR	NAGARKOT					IRON ROUND	N	NO	HLT	1355.432739	1	NO	HOR
BHAKTAPUR	NAGARKOT					IRON ROUND	N	NO	HLT	1346.902466	1	NO	HOR
BHAKTAPUR	NAGARKOT					IRON ROUND	N	NO	HLT	1336.133423	1	GUY	HOR
BHAKTAPUR	NAGARKOT					IRONHOLLOW	N	NO	HLT	1330.775513	1	GUY	HOR
BHAKTAPUR	NAGARKOT					IRONHOLLOW	N	NO	HLT	1323.873169	1	NO	HOR
BHAKTAPUR	NAGARKOT					IRON ROUND	N	NO	HT	1955.123779	2	NO	HOR
BHAKTAPUR	NAGARKOT					IRON ROUND	N	NO	HLT	1334.017212	1	NO	ABC
BHAKTAPUR	NAGARKOT					IRON ROUND	N	NO	HLT	1392.947021	1	GUY	HOR
BHAKTAPUR	NAGARKOT								HT				
BHAKTAPUR	NAGARKOT								HT				
BHAKTAPUR	NAGARKOT								HT				
BHAKTAPUR	NAGARKOT								HT				
BHAKTAPUR	NAGARKOT								HT				
BHAKTAPUR	NAGARKOT		GPS1_327			IRON ROUND	N	N	HT	1650.174561	2	NO	HOR

ANNEXURE III
DTR WISE POLES AND SERVICES

S.NO	DTR NO.	NO. OF POLES	NO. OF CONSUMERS	CONSUMERS TYPE
1	DTR001	112	127	L
2	DTR002	77	167	L
3	DTR003	88	217	L
4	DTR004	47	146	L
5	DTR005	55	46	L
6	DTR006	36	89	L
7	DTR007	18	54	L
8	DTR008	32	76	L
9	DTR009	2	1	H
10	DTR010	42	122	L
11	DTR011	57	161	L
12	DTR012	95	182	L
13	DTR013	15	31	L
14	DTR014	70	107	L
15	DTR015	95	194	L
16	DTR016	17	82	L
17	DTR017	4	32	L
18	DTR018	59	92	L
19	DTR019	60	90	L
20	DTR020	31	70	L
21	DTR021	24	64	L
22	DTR022	39	70	L
23	DTR023	117	142	L
24	DTR024	39	49	L
25	DTR025	7	5	L
26	DTR026	110	240	L
27	DTR027	92	186	L
28	DTR028	35	66	L
29	DTR029	46	105	L
30	DTR030	57	129	L
31	DTR031	36	21	L
32	DTR032	37	45	L
33	DTR033	82	92	L
34	DTR034	70	92	L
35	DTR035	44	53	L
36	DTR036	71	76	L
37	DTR037	59	24	L
38	DTR038	22	19	L
39	DTR039	67	108	L
40	DTR040	30	34	L
41	DTR041	38	57	L
42	DTR042	89	185	L
43	DTR043	8	79	L
44	DTR044	78	117	L
45	DTR045	58	100	L
46	DTR046	38	81	L
47	DTR047	25	99	L
48	DTR048	30	68	L
49	DTR049	70	170	L

50	DTR050	33	110	L
51	DTR051	103	124	L
52	DTR052	45	114	L
53	DTR053	61	85	L
54	DTR054	42	30	L
55	DTR055	88	162	L
56	DTR056	35	44	L
57	DTR057	89	97	L
58	DTR058	78	75	L
59	DTR059	24	19	L
60	DTR060	3	1	H
61	DTR061	67	71	L
62	DTR062	48	56	L
63	DTR063	69	50	L
64	DTR064	18	29	L
65	DTR065	27	38	L
66	DTR066	95	91	L
67	DTR067	45	75	L
68	DTR068	81	89	L
69	DTR069	7	20	L
70	DTR070	21	14	L
71	DTR071	1	1	H
72	DTR072	16	10	L
73	DTR073	14	3	L
74	DTR074	184	153	L

ANNEXURE IV
LT LINE

DTR NO.	LT NETWORK (KM)	LT NETWORK (KM)
1	3416.2027	3.4162027
2	2661.2027	2.6612027
3	3015.2027	3.0152027
4	1964.2027	1.9642027
5	1619.2027	1.6192027
6	1384.2027	1.3842027
7	437.2027	0.4372027
8	997.2027	0.9972027
9	174.2027	0.1742027
10	1567.2027	1.5672027
11	1908.2027	1.9082027
12	2626.2027	2.6262027
13	430.2027	0.4302027
14	3112.2027	3.1122027
15	3660.2027	3.6602027
16	747.2027	0.7472027
17	129.2027	0.1292027
18	2106.2027	2.1062027
19	2351.2027	2.3512027
20	1322.2027	1.3222027
21	1103.2027	1.1032027
22	1497.2027	1.4972027
23	4813.2027	4.8132027
24	1329.2027	1.3292027
25	189.2027	0.1892027
26	3818.2027	3.8182027
27	3268.2027	3.2682027
28	1341.2027	1.3412027
29	1847.2027	1.8472027
30	2274.2027	2.2742027
31	1700.2027	1.7002027
32	1417.2027	1.4172027
33	3655.2027	3.6552027
34	2038.2027	2.0382027
35	1626.2027	1.6262027
36	2948.2027	2.9482027
37	2300.2027	2.3002027
38	886.2027	0.8862027
39	2762.2027	2.7622027
40	1109.2027	1.1092027
41	1333.2027	1.3332027
42	3883.2027	3.8832027
43	327.2027	0.3272027
44	2385.2027	2.3852027
45	2067.2027	2.0672027
46	1340.2027	1.3402027

47	1408.2027	1.4082027
48	1131.2027	1.1312027
49	2399.2027	2.3992027
50	1414.2027	1.4142027
51	3690.2027	3.6902027
52	1580.2027	1.5802027
53	2239.2027	2.2392027
54	1505.2027	1.5052027
55	3630.2027	3.6302027
56	1510.2027	1.5102027
57	3742.2027	3.7422027
58	3939.2027	3.9392027
59	1075.2027	1.0752027
60	152.2027	0.1522027
61	3055.2027	3.0552027
62	1864.2027	1.8642027
63	3586.2027	3.5862027
64	1048.2027	1.0482027
65	1253.2027	1.2532027
66	4239.2027	4.2392027
67	1855.2027	1.8552027
68	3372.2027	3.3722027
69	287.2027	0.2872027
70	717.2027	0.7172027
71	94.2027	0.0942027
72	609.2027	0.6092027
73	709.2027	0.7092027
74	9373.2027	9.3732027

ANNEXURE V
CONSUMER INDEXING

S.NO	POLE No.	CONSUMER NUMBER	METER NUMBER	MAKE	TYPE	NAME OF CONSUMER	SEAL
1	11	10-26-518	MS20120305825	MIDDLE SOUTH	DT-108	MANASHWAN PLASTIC	YES
2	11	347957					
3	11	321340	80006256	ZONE SOUTH	DD108	GUPTHAKHU BANJUO	YES
4	11	351878	2952873	INDIA	AEM-106	KUL PRASAD KATHIWADA	YES
5	11	349183	80101128	ZONE SOUTH	DD108	JAY BDR KHADAKE	YES
6	11	347947	80162729	ZONE SOUTH	DD108		YES
7	11	341181	800122022	ZONE SOUTH	DD108	BASUDEV K.C	YES
8	81	292227	0003348	CHINA	DD90L	SHYAM PRASAD DHUWAL	YES
9	82	285743		CHINA	DD90L	SUMI CHYTALA	YES
10	82	10-26-27CHA 3B	081625	INDIA	01B	KANCHI TAMANG	YES
11	82	10-26-27CHA 3A	800405993	ZONE SOUTH	DD108	SITA MAYA KHATRI	YES
12	84	345835	80077655	ZONE SOUTH	DD108	GOVINDA PRASAD POUDEL	
13	86	286375	071199	ZONE SOUTH	DD108	MOHAN BDR SHRESTA	YES
14	87	310829				RAJENDRA	
15	87	260910		ZONE SOUTH	DD108	INDIRA BDR SHRESTA	YES
16	88	352714				DINESH	
17	88	352467	4863134	INDIA	AEM-106	RAKU MAYA KHATRI	YES
18	89	301919		ZONE SOUTH	DD108	BALRAM SHRESTA	YES
19	89	351489				BUDHI BDR GIRI	
20	91	10-23-21KA1		CHINA	DD90L	DHANI RAM SULA	YES
21	80	351169	2815540	INDIA	AEM-106	BALRAM THAPA MAGAR	YES
22	80	352948	4905350	INDIA	AEM-106		
23	78	10-26-0279		ZONE SOUTH	DD108	SITA THAPA	YES
24	78	10-26-278		ZONE SOUTH	DD108	KAMAL BDR	YES
25	77	346342					
26	76	10-26-277					
27	76	10-26-27 5				KRISHNA GOVINDA BANJAUO	
28	76	348446	8009268	ZONE SOUTH	DD108	CHANDRAWATHI SHRESTA	YES
29	DTR	10-26-027GHA1		ZONE SOUTH	DD108	HARI BHAKTA SUWAL	YES
30	DTR	350939					
31	DTR	336161	80266837	ZONE SOUTH	DD108	GAYATRI PALIKHE	YES
32	DTR	331461	80114744	ZONE SOUTH	DD108	DURGA DEVI KARKI	NO
33	DTR	263820	080035	INDIA	01B	LILA	YES
34	DTR	263782	40037233		DD-701	GITA BUDHAKIE	YES
35	DTR	352957	4784504	INDIA	AEM-106	PALATA CHAUDHARY	YES
36	DTR	347762	80157042	ZONE SOUTH	DD108	DIL KUMAR TAMANG	YES
37	DTR	347883				NULCHE KUMAR DETHEPUTHE	YES
38	13	10-26-027GHA1 PA 1 1D/	164188	ZONE SOUTH	DD108	KAJI LAL DHUWAL	YES
39	15	10-26-27DHA 3 KA	40078518		DD-701	LAXMI BHAKTA	YES
40	16	10-26-27 3					
41	17	10-26-26KHA2GA	80058443	ZONE SOUTH	DD108	LALA BDR RANA	YES
42	30	10-26-503	MS20120406804	ZONE SOUTH	DD108	MATA CHIMANI BATA UDHYA	NO
43	2	348425	80108562	ZONE SOUTH	DD108	SONA KAJI SAKYA	YES
44	2	1-26-027GHA 2B	2815714	INDIA	AEM-106	BOJA MAYA SHRESTA	YES
45	3	262972					
46	3	26-27GHA2					
47	3	272463	68720	CHINA	DD-101	MAYA SULU	YES
48	4	1-26-027GHA1KA		ZONE SOUTH	DD108	INDIRA BDR SHRESTA	YES
49	4	1-26-026KHA2	1006960	CHINA	DD90L	GANGA MAYA DHULAI	YES
50	5	10-26-26KHA2GA	80159982	ZONE SOUTH	DD108	TRITHA MATHA TAMANG	YES
51	5	347971				SUBHADRA BAJUO	
52	5	346679	80038248	ZONE SOUTH	DD108	RAJESHWARI GAESHYA	YES
53	5	351380	2888240	INDIA	AEM-106	KANCHI SULO KAMA	YES
54	6	347561		ZONE SOUTH	DD108	BIKULO	YES
55	7	26-026GHA1				SARSWATHI	
56	8	10-26-26GA1B	80092297	ZONE SOUTH	DD108	GOPANI CHAULAGAI	YES
57	37	10-26-27DHA1					
58	37	10-26-503 3	10702	HERBIN	DT241	BAIRAWAWITHA UDHYOG	YES
59	37	10-26-27DHA2	0128911	HEXING	HX12D		
60	37	105184	0118854/1026027GH	HEXING	HX12D	TULASI BHAKTA ACHARYA	YES
61	37	10-26-27GHA 2 KA 1					
62	39	311809	32779		DT241	ALL STATE BEVERAGE P.L.	YES

63	40	273346					
64	42	352762				BHIM BDR	
65	43	10-26-27DHA1					
66	43	105192	1026027GHAA1D0			KANCHA RAM KASULA	YES
67	43	10-27-28A	80162866	ZONE SOUTH	DD108	TULASI BDR DHUWAL	YES
68	43	10-27-512	201120405212	MIDDLE SOUTH	DT108	TRISHUL HANDI KAPHAT	YES
69	43	10-27-21 DHA					
70	46	10-27-27DHA 1 KHA	5(30)A-184732	HARBIN	DD-101	HEMATHI SUWAL	YES
71	46	10-26-26C				SHYAM SUNDARA JAKIBANJAR	YES
72	48	10-27-102			DDS108	KRISHNA DHUWAL	YES
73	48	10-27-27CHA	8001817			RATNA KESHARI	YES
74	69	296702	00018544	ZONE SOUTH	DD108	RAJ KUMAR REGAMI	YES
75	69	10-27-27KHA					
76	69	10-27-27GHA				TULASI BHAKTA	
77	66	10-26-27KHA4					
78	66	10-29-34 3C	2949808	AVON	AEM-106	GANESH DARA DHUWAL	YES
79	53	10-26-27GHA A		ZONE SOUTH	DD108		YES
80	57	105153	6727205	CZECHOSLOVAKIA	EJE916	BHOJ BDR ADIKARI	YES
81	57	254104					YES
82	57	224439		ZONE SOUTH	DD108	GUNA KUMARI DHULALO	YES
83	57	254090	0115117	CHINA	DD90L	CHANDRAMAYA TOGI	YES
84	57	353687	013867	INDIA	01B	MIRA K C	YES
85	57	351562	2873189	AVON	AEM-106	SADNA GELAL	YES
86	76	10-26-027 DHA4					YES
87	75	10-26-027KHA5	80035590	ZONE SOUTH	DD108	SARSWATHI LAKHAJU	YES
88	75	10-26-027DHA5KA		ZONE SOUTH	DD108	BHIM BDR	YES
89	72	10-26-26DHA2				RITA	
90	72	10-26-26DHA3	2699142	INDIA	AEM-106	KRISHNA KUMAR DHUWALA	YES
91	72	248023				BHIM	
92	70	267583				KRISHNA	
93	70	105117	1026027CHA1	ZONE SOUTH	DD108	KRISHNA TAMANG DHUWAL	YES
94	70	10-26-28A	80162866	ZONE SOUTH	DD108		
95	70	350890	0408119	MIDDLE SOUTH	DT108	HERITAGE BEVEREGE	YES
96	43	10-26-501	201902002477	CHINA	RS273T4-C	OASIS SUDHA KHANEPASI	YES
97	104	346364	80104159	ZONE SOUTH	DD108	DEEPAK BUDHAKOTI	YES
98	104	3456199	80085921	ZONE SOUTH	DD108	SALAMA SINGH TAMANG	YES
99	104	350598	2771580	INDIA	AEM-106	PARVATHI ADHIKARI	YES
100	57	256549	1144753	CHINA	DD90L	SUMITRA NEPALI	NO
101	57	351562	2873189	INDIA	AEM-106	SADHANA	
102	57	353687					
103	57	324420					
104	41	10-26-505	1846548	HEXING	HXE310	JENYUIM MINEL PVT LTD	
105	40	10-26-23 3 1					
106	40	10-26-507	2012041062	MIDDLE SOUTH	DT108	GOLDEN TOWAKO	YES
107		240618	112469	INDONESIA	MQXS6	ASHATAMAN BASUKALA	YES
108	57	254112					
109	57	348998	80034000	ZONE SOUTH	DD108	DAN BDR WAIBA	YES
110	99	350040	2696857	AVON	AEM-106	MAN KV BDR	YES
111	5	225678		ZONE SOUTH	DD108	LAXMI BDR DHUWAL	YES
112	111	10-26-27CHA 3 GHA				BIMLA DEVI PANTA	
113	112	10-26-27CHA 3 GHA1/270	40069884			NIRA KARKI	
114	112	317051		CHINA	DD90L	SUNITHA TAMANG	YES
115	100	345906	80130536	ZONE SOUTH	DD108	RAM BDR MAGAR	YES
116	100	345907				RAM BDR MAGAR	YES
117	102	347709	80058922	ZONE SOUTH	DD108	PADAM KUMAR SHRESTA	YES
118	107	348638	80113204	ZONE SOUTH	DD108	KRISHNA PRASAD DHATHEPUTHE	YES
119	107	347212				DAMBAR KV SHRESTA	
120	107	16-23-502138	0407737	MIDDLE SOUTH	DT108	DESINITAN	
121	104	346363	2955615	AVON	AEM-106	KAMLA DHAPI	YES
122	104	351967	4786006	AVON	AEM-106	NARYAN THAPA	YES
123	104	353726	180136	INDIA	01B	AASHAMAN NEWAR	YES
124	104	351794	4727157	AVON	AEM-106	DHAN KUMAR MAGAR	YES
125	104	347839				MANU KARKI	

126	104	324374		ZONE SOUTH	DD108		
127	104	347850					

S.NO	POLE No.	CONSUMER NUMBER	METER NUMBER	MAKE	TYPE	ADDRESS	NAME OF CONSUMER	SEAL
1	3	349670	80063408	ZONE	DD108	JHAUKHEL	PREM BDR. MALLA	NO
2	3	293770	026978	CHINA	DD90L	JHAUKHEL	RAMESH PD. GWACHHA	NO
3	5	103823	1024006	HUNGARY	DE6	JHAUKHEL	SHIVARAM MALLA	NO
4	5	10-24-005KA	7042711	CHINA	DD90L	JHAUKHEL	SHREEJANA MALLA	YES
5	5	10-24-002	2928137	INDIA	AEM106	JHAUKHEL	DEPENDRA MALLA	YES
6	5	269659	40209483	CHINA	DD701	JHAUKHEL	DIPAK AMLLA	NO
7	9	103815	1024005	HUNGARY	DE6	JHAUKHEL	PURUSHOTHAM MALLA	YES
8	9		2926868	INDIA	AEM106	JHAUKHEL	NARAYAN BDR. MALLA	YES
9	9	109047	50014968	INDONESIA	M2XL6	JHAUKHEL	BADRI BDR. MALLA	YES
10	9		4903860	HUNGARY	DE6	JHAUKHEL	CHANDRA BDR. MALLA	NO
11	9		1146936	CHINA	DD=902	JHAUKHEL	PRAKASH BDR. MALLA	YES
12	10	299507	27706	ZONE	DD108	JHAUKHEL	HEM .BDR. MALLA	NO
13	10	103777	120796			JHAUKHEL	HEM .BDR. MALLA	
14	10	283685	24007KHA	HARBIN	DD=101	JHAUKHEL	SHIVAJI THAPA	NO
15	10	226283	9038669	CHINA	DD90L	JHAUKHEL	HARI BHADUR MALLA	NO
16	11	339010	80019H5	ZONE	DD108	JHAUKHEL	DIL MAYA SHRESTA	YES
17	11		10-23-12GHA	HARBIN	DD=101	JHAUKHEL	DIL KUMARI SHRESTA	YES
18	11	319087	80017584	ZONE	DD108	JHAUKHEL	URMILA MAKARAJU	NO
19	11	10-23-012	4805934	INDIA	AEM106	JHAUKHEL	SHREE JAYRAM MALLA	YES
20	12	347910	80033904	ZONE	DD108	JHAUKHEL	KRISHNA KAL SARIKI	YES
21	12	10-23-19H	80166540	ZONE	DD110	JHAUKHEL	RAM KRISHNA MIZAL	NO
22	12	10-23-22	80073387	ZONE	DD108	JHAUKHEL	SHREPA SARKI	NO
23	12	10-23-21				JHAUKHEL		
24	13	296745	30653	ZONE	DD108	JHAUKHEL	SURESH BDR. SHANI	NO
25	13	103726	1023024	JAPAN	FA34	JHAUKHEL	PATALI SARIKI	YES
26	13	1023018A				JHAUKHEL		
27	13	102318	889253	JAPAN	FA34	JHAUKHEL	BALAY SHARIKI	NO
28	34	103671	1023020KA	CZECHOSLOVAKIA	EJE916	JHAUKHEL	LAXMAN KHATRI	YES
29	34	105389	1026035	CZECHOSLOVAKIA	EJE916	JHAUKHEL	RADHEEKA MEGAR	YES
30	34	105354	1026032	CZECHOSLOVAKIA	EJE916	JHAUKHEL	GOPAL MIJAR	YES
31	34	341937	4066135	CZECHOSLOVAKIA	EJE916	JHAUKHEL	RAM BDR. MEJAR	YES
32	34	105362	1026033	CZECHOSLOVAKIA	EJE916	JHAUKHEL	JOTHI MEJAR	YES
33	34	103602	1023015KA	CZECHOSLOVAKIA	EJE916	JHAUKHEL	ARJUN PANT	YES
34	34	10-23-20J	80145504	ZONE	DD108	JHAUKHEL	RAMESH KUMAR MEJAR	YES
35	37	352917	4864119	INDIA	AEM106	JHAUKHEL	LAXMAN KHATRI	YES
36	37	352918	4862578	INDIA	AEM106	JHAUKHEL	LAXMAN KHATRI	YES
37	37	103610	1023016	HEXING	HX12D	JHAUKHEL	RAM SARAN KHATRI	NO
38	37	103483	23008GA	HEXING	HX12D	JHAUKHEL	SHOBANA KUMARI PAYAL	NO
39	37	10-23-001	80067655	ZONE	DD108	JHAUKHEL		NO
40	37	349754	80042070	ZONE	DD108	JHAUKHEL	BINITAL SHRESTA	YES
41	37	103580	1023014		R1-LP	JHAUKHEL	KRISHNA BDR. MAKAJU	YES
42	38	10238KHA1	12083530	ZONE	DD108	JHAUKHEL	KIRAN BDR. MAKAJU	YES
43	38	10-23-8	80093873	ZONE	DD108	JHAUKHEL	KIRAN BDR. MAKAJU	YES
44	38	103531	1023010KA	INDONESIA	M2XL6	JHAUKHEL	PURNA BDR. MAKAJU	YES
45	38	10-23-9	10011025	CHINA	DD90L	JHAUKHEL	CHANKYA BDR. MAKAJU	YES
46	38	10-23-8KA	4896038	CZECHOSLOVAKIA	EJE916	JHAUKHEL	PUSKAR MAKAJU	NO
47	39	103475	1023008	CZECHOSLOVAKIA	EJE916	JHAUKHEL	SANU BDR. MAKAJU	YES
48	39	349424	80104303	ZONE	DD108	JHAUKHEL	GANESH BDR. MAKAJU	YES
49	39	103440	1023007KA	CZECHOSLOVAKIA	EJE916	JHAUKHEL	RAJENDRA BAJIKO	YES
50	39	290240	10050294	CHINA	DD90L	JHAUKHEL	RAMESHWOR MAKAJU	YES
51	39	23-008KA9	19181	INDONESIA	MQXS6	JHAUKHEL	KANCHI MAKAJU	NO
52	39	348748	80209596	ZONE	DD108	JHAUKHEL	KRISHNA BDR. MAKAJU	YES
53	39	10-23-008KA3	4776348	INDIA	AEM106	JHAUKHEL	KESHAV KUMAR MAKAJU	YES
54	39	103416	80034098	ZONE	DD108	JHAUKHEL	BIL BHDR. MAKAJU	YES
55	39	10-23-13	4901985	HUNGARY	DE6	JHAUKHEL	RAM BDR. MAKAJU	YES
56	40	311930	12113482	ZONE	DD108	JHAUKHEL	SAPANA MAKAJU	YES
57	40	349749	80021845	ZONE	DD108	JHAUKHEL	TEJ BDR. MAKAJU	YES
58	40	23-7KA2	12086959	ZONE	DD108	JHAUKHEL	CHANMATI MAKAJU	YES
59	40	349748	80036118	ZONE	DD108	JHAUKHEL	SANU MAYA BAJIKO	YES
60	40	103459	1023007KHA	CZECHOSLOVAKIA	EJE916	JHAUKHEL	KRISHNA BHAKTA BIJIK	YES
61	40	103564	1023012KA	CZECHOSLOVAKIA	EJE916	JHAUKHEL	KISHOR BDR. MAKAJU	YES
62	40	10-23-08KA2	80259975	ZONE	DD108	JHAUKHEL	MISHREE MAKAJU	YES

63	42	102307KA3	80053639	ZONE	DD108	JHAUKHEL		YES
64	43	103432	1023007GA2	HEXING	HX12D	JHAUKHEL	DURGA BAHADUR KUSHANTH	NO
65	43	103424	1023007GA	CZECHOSLOVAKIA	EJE916	JHAUKHEL	KRISHNA KUMARI KUSHANTH	YES
66	43	103467	1023007W	INDONESIA	M2XL6	JHAUKHEL	NIL BDR. KUSHANTH	NO
67	45	10231KA1	7924871	CZECHOSLOVAKIA	EJE916	JHAUKHEL	BHOLA NEUPANA	YES
68	47	103351	4902380	CZECHOSLOVAKIA	EJE916	JHAUKHEL	KRISHNA BDR. TACHANO	YES
69	48	103335	72541	INDONESIA	MQXS6	JHAUKHEL	KAMAL LAL KUSHANTH	YES
70	48	252721/23-3KHA	80022919	ZONE	DD108	JHAUKHEL	INDIRA LAL KUSHANTH	YES
71	48	103386	1023003KA	INDONESIA	M2XL6	JHAUKHEL	MADHAN KUMAR SUBBA	NO
72	48	350612	2706768	INDIA	AEM106	JHAUKHEL	BAL KUMARI KUSHANTHA	YES
73	49	272013	54850	HARBIN	DD=101	JHAUKHEL	GANESH BDR. KHATRI	YES
74	49	10-23-001KA13	172973	INDIA	01B	JHAUKHEL	BIL BDR. SUWAL	YES
75	49	10-23-001	80064390	ZONE	DD108	JHAUKHEL	BUDHI KUMAR SUWAL	YES
76	50	164873	80122287	ZONE	DD108	JHAUKHEL	RAJENDRA KUMAR KUSALA	YES
77	51	10-23-0031	80072436	ZONE	DD108	JHAUKHEL	RAJU KUSALA	YES
78	60	10-26-033KHA	4799403	INDIA	AEM106	JHAUKHEL	MINA GELAL	YES
79	63		4851716	INDIA	AEM106	JHAUKHEL	CHAMAIL SARIKI	YES
80	63	283134	00000825	CHINA	DD90L	JHAUKHEL	SUNITHA PARAJULI	NO
81	35	263065	40039217	CHINA	DD701	JHAUKHEL	RAJAN KHATRI	NO
82	35	241118	NEA=95287	INDONESIA	MQXS6	JHAUKHEL	TARA BAJIKO	YES
83	35	225244	019945	RISESUN	DD217	JHAUKHEL	KANCHI MAKAJU	YES
84	35	10-23-010	892080	JAPAN	FA34	JHAUKHEL	CHANDRA MAYA MAKAJUL	YES
85	35	10-23-17KA				JHAUKHEL		YES
86	24	016-23-018H2	2792099	INDIA	AEM106	JHAUKHEL	MANI RAM DAHA	YES
87	24	18-12-61	80002695	ZONE	DD108	JHAUKHEL	RAM MANI DAHAL	YES
88	27	10-18-022KHA1	4939758	INDIA	AEM106	JHAUKHEL	RAM BDR. NEPALI	YES
89	70	294327	62053	CHINA	DD90L	JHAUKHEL	NAINA KRISHNA BLOCK	YES
90	70	105680	1027022GHA	INDONESIA	M2XL6	JHAUKHEL	CHANDRA BDR. MALLA	YES
91	70	345642	80096886	ZONE	DD108	JHAUKHEL	SUNTHALI BAKHUN CHHE	YES
92	70	1027022A	80024460	ZONE	DD108	JHAUKHEL	GOVINDA SHAHI	
93	70	105672	94007660N	INDONESIA	M2XL6	JHAUKHEL	MITHOO SAHI	YES
94	70	105583	1027017	HUNGARY	DE6	JHAUKHEL	RAJRAM THAPA	YES
95	70		102717KA	ZONE	DD108	JHAUKHEL	HARI KRISHNA	NO
96	70	105702	1027022KA1	INDONESIA	M2XL6	JHAUKHEL	GUN PD. THAPA	YES
97	70	300009	83969	ZONE	DD108	JHAUKHEL	NANI MAYA AAGANJA	NO
98	70		1027022KHA			JHAUKHEL		
99	70		1027024KA			JHAUKHEL		
100	71		10270021KA2			JHAUKHEL	RAJENDRA THAPA	
101	71		10-27-021KA			JHAUKHEL		
102	71	105745	1027024GA	CZECHOSLOVAKIA	EJE916	JHAUKHEL	RAM SARAN THAPA	N
103	71	105771	1027024KHA	CZECHOSLOVAKIA	EJE916	JHAUKHEL	SUDHARSHAN THAPA	N
104	71		1027019KHA	CZECHOSLOVAKIA	EJE916	JHAUKHEL	BISHNU BDR. THAPA	N
105	72	105729	00114316	HARBIN	D101	JHAUKHEL	SURYA BDR. THAPA	N
106	72		1027024			JHAUKHEL		
107	72	102724B	0198627	HEXING	HX12D	JHAUKHEL	LAL KAJE THAPA	N
108	72	1027022KA	0208540	HEXING	HX12D	JHAUKHEL		N
109	72	1027024KHA1				JHAUKHEL		
110	74	106016	182319	INDIA	01B	JHAUKHEL	MAHENDRA ADARSHA GP	
111	74	322622	1027023GA	ZONE	DD108	JHAUKHEL	SABITRI NEUPANE	YES
112	74		1027023KHA	ZONE	DD108	JHAUKHEL		YES
113	75	105656	1027021KA1	INDONESIA	M2XL6	JHAUKHEL	SHREE RAM THAPA	YES
114	77	347221	80336347	ZONE	DD108	JHAUKHEL	MAHESH THAPA	YES
115	77	10-27-021B	4908911	INDIA	AEM106	JHAUKHEL	SHRMA SHEKI	YES
116	77	10-27-011H	62053	ZONE	DD108	JHAUKHEL	LEELA THAPA	YES
117	77	10-27-021H	80168241	ZONE	DD108	JHAUKHEL	SUSHILA K.C	YES
118	77	10-27-011J	80118226	ZONE	DD108	JHAUKHEL	KRISHNA RAM THAPA	YES
119	77	10-27-021A	2794625	INDIA	AEM106	JHAUKHEL	MENUKA THAPA	YES
120	77	10-27-021	99007981	INDONESIA	M2XL6	JHAUKHEL	JAYRAM THAPA	YES
121	78	105591	1027018	HUNGARY	DE6	JHAUKHEL	SARBAJIT THAPA	YES
122	78	352631	4865102	INDIA	AEM106	JHAUKHEL	SULOCHANA MAHARAJAN	YES
123	78	10-27-020	3680773	CZECHOSLOVAKIA	EJE916	JHAUKHEL	GEETHA THAPA	NO
124	78	10-27-026A	80192238	ZONE	DD108	JHAUKHEL	BHADHARI THAPA	YES
125	1	104455	1027022GA1	HEXING	HX12D	JHAUKHEL	GANESHMAN THUYA	NO

126	1	24122GA	920147	CZECHOSLOVAKIA	EJE916	JHAUKHEL	SUMAN CHANDE	NO
127	1	1027022GA2	80025031	ZONE	DD108	JHAUKHEL	DEEPA SHEJAKAB	YES
128	1	10-24-022KA1A	2850051	INDIA	AEM106	JHAUKHEL	CHANDRA BDR. MALLA THAKUR	YES
129	1	10-23-26	50105557	INDONESIA	M2XL6	JHAUKHEL	DAMBER BDR. MALLA	NO
130	1	20-24-22KA	047545	RISESUN	DD217	JHAUKHEL	HEM BDR. MALLA	NO
131	1	104021	1024022KA1	HEXING	HX12D	JHAUKHEL	KRISHNA BDR. MALLA	YES
132	2	102422KHA1				JHAUKHEL		
133	2	103793	1024003	HUNGARY	DE6	JHAUKHEL	KANTHI MALLA	NO
134	2	102422	206204	HEXING	HX12D	JHAUKHEL		YES
135	3	104201	32770		414-2Z	JHAUKHEL	CHANGU NARYANA RICE	NO
136	3	103890	1024013	HUNGARY	DE6	JHAUKHEL	KANCHHI MALLA	NO
137	65	353843	177076	INDIA	01B	JHAUKHEL	LEMI SHREPA	YES
138	66	10-26-033KA	80125182	ZONE	DD108	JHAUKHEL	MEGANA GIMMERE	YES
139	69	10-26-033KA1	080078	INDIA	01B	JHAUKHEL	HARI BHAKTA DHANDA	YES
140	69	105321	50017335	INDONESIA	M2XL6	JHAUKHEL	KRISHNA MAYA SHRESTA	YES
141	36	261860	40041324	CHINA	DD701	JHAUKHEL	RAJENDRA KHATRI	YES
142	36	331273	80279557	ZONE	DD108	JHAUKHEL	DIL BDR.KAMI	YES
143	36	10-23-019KHA1	55619	INDIA	AEM106	JHAUKHEL	JAYAN KANCHE MIJAR	YES
144	36	352053	4730389A	INDIA	AEM106	JHAUKHEL	CHINNI MAYA SUNAR	YES
145	36	10-23-019KHA2	2725452	INDIA	AEM106	JHAUKHEL	SARASWATHI SARAHI	YES
146	36	10-23-019	084918	HEXING	HX12D	JHAUKHEL	MURLIE SHARAKI	YES
147	36	10-23-015KA1	342721	INDIA	01B	JHAUKHEL	RAMKRISHNA SARAHI	NO
148	36	10-23-19KA	99020853	INDONESIA	M2XL6	JHAUKHEL	KRISHNA SARAHI	YES
149	25	10-23-22KA	025671	ZONE	DD108	JHAUKHEL		
150	28	313380	12128353	ZONE	DD108	JHAUKHEL	KRISHNA PD. GELAL	YES
151	28	10-23-18H	80190989	ZONE	DD108	JHAUKHEL		YES
152	30	10-12-56	12-40027785	CHINA	DD701	JHAUKHEL	BAGMATI GELAL	YES
153	30	016.23.018JHA1K	40037557	CHINA	DD701	JHAUKHEL	MOHAN GELAL	YES
154	31	016.23.018M	80002464	ZONE	DD108	JHAUKHEL	MOHAN GELAL	YES
155	31	016.23.0186	80098547	ZONE	DD108	JHAUKHEL	SHIVA PRASAD GELAL	YES
156	31	165535	1623018EM	CZECHOSLOVAKIA	EJE916	JHAUKHEL	SHYAM PRASAD GELAL	YES
157	30	016.23.018JHA2A		INDIA	AEM106	JHAUKHEL	SARADHA KARKI	YES
158	7	24-20				JHAUKHEL		
159	7	103955	4906818	HUNGARY	DE6	JHAUKHEL	CHITRADOZE	NO
160	7	10-10-15	4907892	HUNGARY	DE6	JHAUKHEL	SURDHALE MALLA	NO
161	7	10-24-16A	4935510	INDIA	AEM106	JHAUKHEL	SAKTALA SAHAL	YES
162	29	263499	40095317	CHINA	DD701	JHAUKHEL	NAWA PA GELAL	YES
163	31	16-23-18M1	80295221	ZONE	DD108	JHAUKHEL	KRISHNA P GELAL	YES
164	32	16-23-18M2	112427	INDONESIA	MQXS6	JHAUKHEL		YES
165	6	10-24-01/1037772	01200120796	HARBIN	DD=101	JHAUKHEL	HEM BDR. MALLA	NO
166	8	103947	0124288	INDONESIA	M2XL6	JHAUKHEL	RAMDHOY SHAHI	NO
167	8	10-24-19	4903665	HUNGARY	DE6	JHAUKHEL	BIRDHOY	NO

S.NO	POLE No.	CONSUMER NUMBER	METER NUMBER	MAKE	TYPE	NAME OF CONSUMER	SEAL
1	62	10-20-14KHA	0052863	HEXING	HX12D	SHER BHAKTA	NO
2	62	10-20-14KA2	80171906			SURYA KUMARI SHRESTA	YES
3	63	10-20-24 3 1	08034612	CHINA	DD-910	BAJANA SUIU	YES
4	65	102827	1020011	JAPAN	FA34	KRISHNA BHAKTA	YES
5	67		00173559	ZONE SOUTH	DD108	SHYAM SUNDARA SVIU	YES
6	66	10-22-19 3/324447	80113959	ZONE SOUTH	DD108	HARI KRISHNA FASIKWA	YES
7	66	10-22-19 3 1	4780568	AVON	AEM-106	SANTA KUMARI SHRESTA	YES
8	66	10-22-201A					
9	66	10-20-14KHA1	890177	JAPAN	FA34		
10	66	10-20-22	00276874	ZONE SOUTH	DD108	NARAYAN BHAKTA	YES
11	66	10-22-20B				SIMA THAPA	
12	72	333624					
13	72	249399					
14	71	351649	90012003	SOUTH METER	DT108	M/S. K.P ITTA UDHYOG	YES
15	78	106512	1029012			ARJUN KHATRI	
16	82	350879	2747988	AVON	AEM-106	BHIMALA THAPA	YES
17	55	10-20-6	80008830	ZONE SOUTH	DD108	JASHA BDR SULU	YES
18	55	10-20-6 KA1					
19	55	10-20-34 3				BISHNU MAYA SULU	YES
20	55	10-20-22	892289	JAPAN	FA34		
21	55	303415	00252006	JAPAN	FA34	BIL KUMAR SULU	YES
22	55	10-20-33A	2951429	AVON	AEM-106	GANGA SUWAL	YES
23	55	10-20-33	889908	JAPAN	FA34	KRISHNA BDR	YES
24	55	10-20-13	3689815	CZECHOSLOVAKIA	EJE916	KHARI BDR SULU	YES
25	55	102808				NUCHH BDR SULU	NO
26	55	10-20-17 3	8021825	ZONE SOUTH	DD108	KRISHNA RAM SULU	YES
27	55	10-20-31 3	00168623	CHINA	DD90L	TULASI DAS SULU	YES
28	55	10-22-001	891937	JAPAN	FA34	NARAYAN BHAKTA SULU	YES
29	55	103149	27935	INDONESIA	MQXS6	SHANKAR RAM SULU	NO
30	55	10-20-32	3684958	CZECHOSLOVAKIA	EJE916	BIKLAL SULU	YES
31	2	10-25-23 GHA					
32	4	104390	1025018	JAPAN	FA34	PURNAKUMAR THUYA	YES
33	4	10-25-17	888322	JAPAN	FA34	KULA BDR THUYA	YES
34	4	10-25-20	8018185	ZONE SOUTH	DD108	KRISHNA BDR THUYA	YES
35	4	10-25-23	34021	CHINA	DD90L	BAL BDR DHUWALA	YES
36	4	10-25-16	892296	JAPAN	FA34	BAKTHA BDR THUYA	YES
37	4	10-25-23 DHA	01158696	CHINA	DD90L	NARAYAN BHAKTA GOPALE	YES
38	4	10-25-402	00017318	HEXING	DT-902	NTC	
39	7	10-25-27	892171	JAPAN	FA34	SANO MAYAN YANDEYO	YES
40	7	10-25-26	890298	JAPAN	FA34	RAM PRASAD YANDEYO	YES
41	7	10-25-28		ZONE SOUTH	DD108	HARI SHANKAR YANDEYO	YES
42	7	104528	888538	JAPAN	FA34	SHREYAN BDR YANDEYO	NO
43	9	10-25-30	889329	JAPAN	FA34	TIKA NATH DHALA	NO
44	9	10-25-32	889208	JAPAN	FA34	YOGANATH DHALA	YES
45	9	104544	1025031	JAPAN	FA34	RAM KRISHNA DAHAL	NO
46	9	104560		JAPAN	FA34	SAMBHU PRASAD DAHAL	YES
47	9	10-25-601	80025046	ZONE SOUTH	DD108	KANAI PANI SACHALARA	YES
48	11					KRISHNA BDR THAPA	
49	11					SHIVAJI THAPA	
50	25	10-31GA1				PREAM BDR GWACHHA	
51	25	10-17-31GA2	213575	ZONE SOUTH	DD108	RAJ KUMAR GAWACHA	YES
52	25	10-17-90M	80236350	ZONE SOUTH	DD108	GANESH BDR GAWACHHA	YES
53	25	17-031CHA					
54	25	290119		ZONE SOUTH	DD108	CHETNATH DHIMAL	YES
55	25	10-17-31 DHA1	95042263	INDONESIA	M2XL6	CHETNATH DHIMAL	YES
56	35	10-17-30KHA				RAM BDR	
57	35	10-17-31KA2	8069752		DD-910	NABRAJ KHATRI	YES
58	34	10-17-31C	180664	INDIA	01B	RAM BDR KHATRI	YES
59	34	10-17-30KA	176611	INDIA	01B	PURNA PRASAD DHAL	YES
60	33	290062		CHINA	DD90L	SANANI DAHAL	YES
61	32	10-17-31KA1B	80003774	ZONE SOUTH	DD108	DURGA PRASAD DAHAL	YES
62	29	10-17-08KA2	4854856	INDIA	AEM-106	RAVI CHANDRA DAHAL	YES

63	29	10-17-008					
64	28	10-17-31B		ZONE SOUTH	DD108	SHYAM PRASAD DAHAL	YES
65	28	10-17-8	00063249	CHINA	DD90L	KAJI SINGH TAKUR	YES
66	28	10-17-8KA	2882704	INDIA	AEM-106	SANTHOSH DAHAL	YES
67	26	101537	017031KA			CHANKYA BDR SULU	YES
68	56	10-20-20C	80043289	ZONE SOUTH	DD108	BISHNUO BHAKTA	YES
69	56	10-20-20KA	5(30)A-234080	CHINA	DD-101	INDIRA BDR SULU	YES
70	56	10-20-31KA	294610			KESHAV BHAKTA SULU	YES
71	56	10-20-20D	4902517	INDIA	AEM-106	KRISHNA PRASAD SULU	YES
72	56	10-22-02		CZECHOSLOVAKIA	EJE916		YES
73	56	10-13-48	3577570	CZECHOSLOVAKIA	EJE916	CHANDRA BDR SULU	YES
74	56	10-20-31					
75	56	10-22-6KA	1879227	CZECHOSLOVAKIA	EJE916		YES
76	57	10-22-07KA2	4862493	INDIA	AEM-106	SHIVA BDR KHATAM	YES
77	68	10-22-19B1	4726085	INDIA	AEM-106	DEEPAK KUMAR B.K	YES
78	68	10-22-19B	80091907	ZONE SOUTH	DD108	SHERE BDR SUNAR	YES
79	68	10-22-19D	80057086	ZONE SOUTH	DD108	GOKUL BDR NEUPANE	YES
80	69	10-22-502	002784/346147	ZONE SOUTH	DD108	NEW PABITRA MINERAL WATER	YES
81	69	10-22-20A	80004215	ZONE SOUTH	DD108	KABITHA TAMAKU	YES
82	69	10-22-20KA					
83	69	10-21-20/283392	067653	CHINA	DD-101	SHIVA RAM SULU	NO
84	73	285883	6036016	CHINA	DD90L	KAMALA BASNET	YES
85	73	315601		CHINA	DD-101	ARJUN BASNET	YES
86	76	352066	2881627	INDIA	AEM-106	RAJ KUMAR TAJALE	YES
87	76	106547	94007896	INDONESIA	M2XL6	AASHA KUMAR TAJALE	NO
88	78	106539	1029012KA	ZONE SOUTH	DD108	CHINI THAPA	YES
89	54	10-22-17B	80157387	ZONE SOUTH	DD108	BALRAM SULU	YES
90	54	10-22-17KA	4839232	INDIA	AEM-106	RAJAN SULU	YES
91	54	10-22-18	95049780	INDONESIA	M2XL6	PUNA KUMAR SULU	YES
92	54	10-20-6KA	028057	CHINA	DD-101	NARA BHAKTA SULU	YES
93	54	10-22-017KA1	80218581	ZONE SOUTH	DD108	KRISHNA SULU	YES
94	54	10-22-17	892280	JAPAN	FA34	TULASHI BDR SULU	YES
95	54	10-22-17B1	80044081	ZONE SOUTH	DD108	TULASHI BDR SULU	YES
96	54	10-22-17A	2807453	INDIA	AEM-106	GUHESHOWRI KHAJU SULU	YES
97	54	10-22-14KA	80106995	ZONE SOUTH	DD108	GANESHMAN SULU	YES
98	54	10-22-15	889434	JAPAN	FA34	RAM BDR SULU	YES
99	55	10-22-005		ZONE SOUTH	DD108	JAGATH BDR	YES
100	55	10-22-14B		ZONE SOUTH	DD108	BISHNO BHAKTA SULU	YES
101	55	10-22-14	80204587	ZONE SOUTH	DD108	GANESH BDR SULU	NO
102	61	10-22-010KA1A				KALPANA DAHAL KAFAL	
103	60	10-22-010KA4	2812105	INDIA	AEM-106	DIL KUMAR KHADAKA	NO
104	60	10-22-10KA3	80018872	ZONE SOUTH	DD108	ANJU SHRESTA	YES
105	60	10-22-7KA	0282949	ZONE SOUTH	DD108	RABINDRA KUKWALA	YES
106	60	10-22-10KA1B	80178581	ZONE SOUTH	DD108	SALILE TAMANG	YES
107	60	10-22-10KA1	269087	ZONE SOUTH	DD108	SUNIL KUMAR BESNET	NO
108	60	10-22-010A				SUJAN POUDEL	
109	59	10-2-033KA1	2849536	INDIA	AEM-106	KRISHNA PRASAD SULU	YES
110	59	10-22-007B	80016789	ZONE SOUTH	DD108	BUDHI MAYA KHARGULI	YES
111	58	10-22-7					
112	58	10-22-8					
113	83	104064	1024024	JAPAN	FA34	MIN BDR THUYA	NO
114	83	10-24-23A	187983	INDIA	01B	BHAKTA BDR ANJANJA	YES
115	83	10-24-23KHA					
116	83	10-24-23	5(30)A-109631	CHINA	DD-101	BHIM BDR GUVCHA	YES
117	83	10-24-23KHA1	4735979	INDIA	AEM-106	SABITRI GUVCHA	YES
118	1	10-25-02	964104	INDIA	R1-LP	SABITRI SINGH	YES
119	1	10-25-08	4735979	INDIA	AEM-106	KRISHNA BHAKTA	YES
120	1	10-24-26GA	0029171	ZONE SOUTH	DD108	DILIP BDR SINGH	YES
121	1	10-24-26GA1	80119721	ZONE SOUTH	DD108		YES
122	1	10-25-007	8697762	CZECHOSLOVAKIA	EJE916	NARAYAN BHAKTA YONDAYO	YES
123	1	10-25-3	4908893	HUNGARY	DE6	BUDHI BHAKTA YAMIKA	YES
124	1	10-24-26KHA	129373	HARBIN	DD-101	BUDHI BHAKTA YAMIKA	YES
125	1	10-25-13	3677678	CZECHOSLOVAKIA	EJE916	AASH BDR SUWAL	NO

126	1	10-25-12	890236	JAPAN	FA34	MAHINDRA SUWAL	NO
127	2		4907867	HUNGARY	DE6	FATA BDR SNEHA TAKUR	NO
128	1	10-25-10	80010501	ZONE SOUTH	DD108	RATAN MAYA THUYA	YES
129	2	104358				PUMA BDR THUYA	NO
130	2	10-16-33	7919158	CZECHOSLOVAKIA	EJE916	RAM BDR THUYA	YES
131	2	302877	00143517	ZONE SOUTH	DD108	INDIRA BDR THUYA	YES
132	DTR	10-24-25GA2					
133	DTR	104099	1024025GA1	HEXING	HX12D	KRISHNA BDR THAPA	YES
134	DTR	10-24-25GA					
135	DTR	10-24-16KA	1134708	CHINA	DD90L	MADHAN KUMAR SAHAL	NO
136	DTR	10-24-25KHA1		HEXING	HX12D	KESHAV BDR SHAHI	YES
137	DTR	10-24-25 DHA	95048270	INDONESIA	M2XL6	RAJ KUMAR SUWAL	NO
138	DTR	10-24-2KHA2		INDONESIA	M2XL6	BINDO GUWACHA	YES
139	DTR	10-24-502	4748	CHINA	HX34D	TANKANATH TIWARI	NO
140	DTR	10-24-25KA1	2772894	INDIA	AEM-106	ARJUN KUMAR SHAHI	YES
141	DTR	10-24-25	80043364	ZONE SOUTH	DD108	SUNDAR BDR SINGH	NO
142	DTR	10-24-25 KA1 3	125824	ZONE SOUTH	DD108	KANCHI SHAYAMAJU	NO
143	DTR	10-24-25 KA	55290	CHINA	DD90L		YES
144	DTR	10-24-25 KHA 1 KA	8076299	CHINA	DD90L	SHREERAM SINGH	NO
145	DTR	10-24-25 KHA					
146	53	10-20-25					
147	53	10-20-L3		CHINA	DD90L	NARO BHAKTA SULU	YES
148	62	10-20-14GA1					
149	62	10-20-14GA					
150	62	10-20-14	80061018	ZONE SOUTH	DD108	KANCHI SULWO	YES
151	62	279797	GEN32764	CHINT	DD-701	RAM GOPAL SULU	YES
152	63	10-20-14KA1					
153	63	102861	10200014KA	INDONESIA	M2XL6	KRISHNA MAYA SULU	YES
154	64	10-22-06					
155	65	10-20-23KA	3573635	CZECHOSLOVAKIA	EJE916	LAXMI KUMAR SULU	YES
156	65	10-22-19					
157	68	10-22-19B2	030502	INDIA	01B	SOBHA KHATRI	YES
158	68	10-22-19CB	80244271	ZONE SOUTH	DD108	TARO BISHNU KARANU	NO
159	36	104145		JAPAN	FA34	BHIM BDR SINGH	YES
160	36	25-004	4965461			BUDHI BDR	YES
161	36	03-07-24					
162	37	03-24-28DHA		ZONE SOUTH	DD108	RAM BDR FAJA	YES
163	37	03-24-30		JAPAN	FA34	DEV BDR	YES
164	37	10-24-28 3	0123326	HEXING	HX12D		
165	37	10-25-003A	2957385	AVON	AEM-106	KRISHNA BHAKTA HEMIKA	YES
166	37	13-25-13					
167	37	03-24-26KHA					
168	37	10-25-005A	2882196	AVON	AEM-106	PREAM BDR HEMIKA	YES
169	38	10-25-006		ZONE SOUTH	DD108	INDIRA BDR HEMIKA	YES
170	38	346047		ZONE SOUTH	DD108		
171	38	10-24-28KHA				NHUCHE THUKU HEMIKHA	YES
172	39	10-24-28GA		ZONE SOUTH	DD108	KRISHNA THUKU HEMIKA	YES
173	40	10-24-28KHA2	382871	INDIA	01B	HERA THIYA	YES
174	40	10-25-31A	4731186	AVON	AEM-106	RAJENDRA THAPA	YES
175	42	10-20-14GA1		AVON	AEM-106	SHRI RAJAN SHRESTA	YES
176	50	10-20-02A				SHYAM SULU	YES
177	50	102738	10020002	JAPAN	FA34	KANKANA SALU	YES
178	51	10-20-03 3	80089541	ZONE SOUTH	DD108		YES
179	51	10-20-03	889864	JAPAN	FA34		
180	52	10-20-003B				MAIYA SHUWAL	YES
181	44	10-20-12				KRISHNA KUMAR SULU	YES
182	44	104641	1025039			MADHAN HEMA	YES
183	44	104609	1025037			GOPI BDR HEMA	YES
184	44	10-25-38	5552865	CZECHOSLOVAKIA	EJE916	LAXMAN GELAL	YES
185	43	03-06-86				BHANDARI	
186	44	10-25-37C	80162349	ZONE SOUTH	DD108	SITA DEVI BHANDARI	YES
187	44	10-25-37C1	80069654	ZONE SOUTH	DD108	LAXMI AACHARYA	YES
188	3	10-25-23KHA	01158696	CHINA	DD90L	NARAYAN BHAKTA GELAL	YES

189		402	00017318	HEXING	DT-902	NTC	YES
190	6	10-25-34 3	01005656	CHINA	DD90L		
191	6	03-06-09		ZONE SOUTH	DD108	CHAMPA THAPA	YES
192	6	10-25-25 33	2772022	AVON	AEM-106	CHAMPA THAPA	YES
193	6	10-25-25KHA		CHINA	DD90L	HARI PRASAD SHARMA	YES
194	6	10-25-24	01002694	CHINA	DD90L	GOBINDRA BDR YANDO	YES
195	6	10-25-25 3 1					
196	6	10-25-22	3686048	CZECHOSLOVAKIA	EJE916	BUDHU BHATA	YES
197	6	10-25-21					
198	17	10-17-31KHA5		ZONE SOUTH	DD108		
199	18	101553	1017031KHA	CZECHOSLOVAKIA	EJE916	KRISHNA LAL SUWAL	YES
200	18	10-17-31 KHA2	111877	CHINA	DD-101	SURENDRA SUWAL	YES
201	19	10-17-31 KHA1					YES
202	19	288947	32755	ZONE SOUTH	DD108	KANCHA GOJI	YES
203	22	10-17-001	892200	JAPAN	FA34	HARI SHARAN DAHAL	YES
204	22	10-17-31 3 3	382877	INDIA	01B	HARI SHARAN DAHAL	YES
205	22	10-17-31 DHA1	4826684	AVON	AEM-106	SHYAM SUNDAR GWASHA	YES
206	23	305851		ZONE SOUTH	DD108	MACCHE RAM GWACHHE	YES
207	23	10-17-31GA	99009055	INDONESIA	M2XL6V2	SHYAMKRISHNA GWACHHE	YES
208	24	10-17-31NGA	80105027	ZONE SOUTH	DD108	CHAKRA BDR GWACHHE	YES
209		10-13-14	12140227	ZONE SOUTH	DD108	PUNERAM	YES
210	359	10-20-11	889845	JAPAN	FA34	BUDHI BHAKTA SULU	YES
211	359	10-20-13					
212	359	10-20-13KHA	00157473	ZONE SOUTH	DD108	RAJENDRA DHUKUCHU	YES
213	359	10-20-13 3		ZONE SOUTH	DD108	RAJAN DHVCHUUKA	YES
214	361	10-22-12A				GOMA LAXMI KHADAKA	YES
215	361	10-22-12	887979	JAPAN	FA34	BISHIN ROVTH	YES
216	360	10-22-07B1	4864483	AVON	AEM-106	RUPA KHADAKA	YES
217	360	10-22-10 3 2		ZONE SOUTH	DD108		

S.NO	POLE No.	CONSUMER No.	METER No.	MAKE	TYPE	ADDRESS	NAME OF CONSUMER	SEAL
1	25	346226	80117216	ZONE	DD-108	JHAUKHEL	BALKRISHNA LAKHARAJU	NO
2	25	105036	1026025KA			JHAUKHEL	PUNYARAM LAKHARAJU	
3	25	1026602				JHAUKHEL	HATESHI KHANAPANI	
4	25	1026023				JHAUKHEL		
5	25	1026023	890076	JAPAN	FA34	JHAUKHEL	BIL BHADUK LAKHA	YES
6	25	104994	1026023	INDONESIA	M2XL6	JHAUKHEL	GANESH BAHADULAK	YES
7	25		892192	JAPAN	FA34	JHAUKHEL	NUCHE BHADUL LAKAJU	NO
8	25	104978	5534381	CZECHOSLVIA	EIE916	JHAUKHEL	KRISHNA BAHADUK LA	YES
9	25	105001	99011635	INDONESIA	MZXL6	JHAUKHEL	LAXMI PD LAKHA	NO
10	25	310756	12160631	ZONE	DD-108	JHAUKHEL	TEK BDR LAKHARAJU	YES
11	25	105011	890000	JAPAN	FA34	JHAUKHEL	GANGA BDR LAKHA	YES
12	25	102627	889438	JAPAN	FA34	JHAUKHEL	TEK BDR LAKHARAJU	YES
13	25	105001	1026023	ZONE	DD-108	JHAUKHEL	LAXMI PD LAKHA	YES
14	3	105540	4081570	CZECHOSLVIA	EIE916	TAPAGUN	HARI BDR THAPA	YES
15	3		4905923	HUNGARY	DE6	TAPAGUN	GANESH BADHUR AGANJA	YES
16	3		80192212	ZONE MIDDLE SOUTH	DD-108	TAPAGUN	GANGA AGANJA	YES
17	17		4904168	HUNGARY	DE6	TAPAGUN	RANA BADHUR	YES
18	17	104668	1026002	CZECHOSLVIA	EIE916	TAPAGUN	HARI MAYA	YES
19	17	104684	1026004	JAPAN	FA34	TAPAGUN	RAMA CHANDRA MATANGULU	YES
20	17		11093495	BEIJING	DD90L	TAPAGUN	PREAM LAMAS	NO
21	17	106180	1029005B	CZECHOSLVIA	EIE916	TAPAGUN	BISHNU BHAKTA SUWAL	YES
22	17	102614	4902689	HUNGARY	DE6	TAPAGUN	JEET BAHADUR	YES
23	17	104781	4732500	INDIA	AEM-106	TAPAGUN	KRISHNA BAHADUR MAGAR	YES
24	17		890308	JAPAN	FA34	TAPAGUN	CHANDRA BAHADUR MATANGULU	YES
25	17	104706	1026006	CZECHOSLVIA	EIE916	TAPAGUN	KRISHNA KUMAR MANJU	YES
26	17	346686	80181971	ZONE MIDDLE SOUTH	DD-108	TAPAGUN	HARI BAHADUR MANJU	YES
27	17	104730	889425	JAPAN	FA34	TAPAGUN	RAM BAHADUR MANJU	YES
28	17	104765	1026011KA	INDONESIA	M2XL6V2	TAPAGUN	MAHILI	NO
29	17	347868	80243471	ZONE MIDDLE SOUTH	DD-108	TAPAGUN	MOHAN KRISHNA MATANGULU	YES
30	19	1026008	889926	JAPAN	FA34	TAPAGUN	BISHUNU PRASAD MAJNU	YES
31	7	105461	1027006	INDIA	R1-L	TAPAGUN	TULASI BHAKTA AAGANJU	NO
32	7	105427	1027002	HUNGARY	DE6	TAPAGUN	KRISHNA BHAKTA AAGANJU	YES
33	7	102605	50028466	INDONESIA	M2XL6	TAPAGUN		
34	8	105400	4908945	HUNGARY	DE6	TAPAGUN	JIL MAN AAGANJA	
35	8	252608	01157250	CHINA	DD90L	TAPAGUN	BHAKTA BAHADUR AAJANGA	
36	14	102628	13408002	INDONESIA	M2XL6	TAPAGUN	KRISHNA BAHADUR SHRESTA	
37	14		09067329	BEIJING	DD90L	TAPAGUN	KRISHNA KUMAR SHRESTA	
38	13	26028	4905620	HUNGARY	DE6	TAPAGUN	MOHAN BAHADUR DHANAUKHA	
39	13	105311	1026030	CZECHOSLVIA	EIE916	JHAUKHEL	LATAN KUMAR SUWAL	
40	13	105303	1026029	HUNGARY	DE6	JHAUKHEL	RATANA LAL DANDEKHU	
41	1	105818		INDIA	R1-L	JHAUKHEL	LOKBAHADUR THAPA	
42	1	306449	00264941	MIDDLE-SOUTH	DD-108	JHAUKHEL	BASANTA THAPA	NO
43	1	105575	1027016	INDIA	R1-LP	JHAUKHEL	SHRRE RAM THAPA	YES
44	1	105559	958211	INDIA	R1-LP	JHAUKHEL	SITARAM THAPA	YES
45	1	105567	895445	JAPAN	FA34	JHAUKHEL	BHARABHA THAPA	NO
46	4	1027012		HUNGARY	DE6	JHAUKHEL	SURBHANA THAPA	YES
47	4	307623	286201	MIDDLE-SOUTH	DD-108	JHAUKHEL	MANI RAM THAPA	YES
48	4	265319	40031534	CHINA	DD701	JHAUKHEL	KANCHII THAPA	NO
49	16	347921	80174739	CHINA	DD-108	JHAUKHEL	SATYA RAM KHIYAJU	YES
50	16	300734	66705	CHINA	DD-108	JHAUKHEL	SURENDRA HANJU	YES
51	16	267214	40200542	CHINA	DD701	JHAUKHEL	SATYA RAM SUWAL	NO
52	18	277341	010598	CHINA	DD101	JHAUKHEL	SHREE RAM LAMSAL	YES
53	18	104854	4906416	HUNGARY	DE6	JHAUKHEL	BISHNU PRASAD LAMSAL	YES
54	18	104900	102620KA	CZECHOSLVIA		JHAUKHEL	RAM BINOD LAMSAL	YES
55	18	102620		CZECHOSLVIA	DE6	JHAUKHEL		NO
56	18	104897	1026020KA	CZECHOSLVIA	EIE916	JHAUKHEL	RAM PRASAD LAMSAL	YES
57	18	104919	1026021	CZECHOSLVIA	EIE916	JHAUKHEL		YES
58	18	104927	1026021KA	INDONESIA	MZXL6	JHAUKHEL	BABU LAL SUWAL	YES
59	18	104362	1026018	CHINA	DD-108	JHAUKHEL	BHAGWAN BANAIYA	NO
60	18	1026011	175611	CZECHOSLVIA	EIE916	JHAUKHEL	INDIRA BAHADUR MATANG	YES
61	18	104846	1026016	INDIA	R1-LP	JHAUKHEL	DEVI PRASAD LAMSAL	NO
62	21	104811	25843	RIZEN	DD271	JHAUKHEL	KAVIRAJ THAPA MAYA	YES
63	21	101405	84224	HEXING	HX12D	JHAUKHEL	SAROJ THAPA	NO
64	26	109410	287153	ZONE	DD-108	JHAUKHEL	MINU SUWAL	YES
65	26	105842	1027029	INDIA	R1-LP	JHAUKHEL	GYAN BHADUR THAPA	YES
66	26	101-27-028KA2	377670	INDIA	01B	JHAUKHEL	RAM KAJE THAPA	NO
67	27	105801	105279	INDONESIA	MOX6	JHAUKHEL	BALARAM THAPA	YES
68	27	338091	80007664	ZONE	DD-108	JHAUKHEL	RAJESH THAPA	YES
69	27	105826	0023950	CHINA	DD90L	JHAUKHEL	AAMBIKA THAPA	

70	27	106636	IEC62053-11-2003	CHINA	DD90L	JHAUKHEL	RANA BDR. THAPA	NO
71	27	106628	1029018	INDIA	R1-LP	JHAUKHEL	JUWALA DEVI KARKI	NO
72	27	106611	1029017	CHINA	DD90L	JHAUKHEL	RAM KRISHNA KARKI	YES
73	27	105834	1027028KA1	HEXING	HX12D	JHAUKHEL	SHIVAJEE THAPA	YES
74	27	0105869	5548867	CZECHOSLOVIA	EIE916	JHAUKHEL	KRISHNA BDR. THAPA	YES
75	27	27027				JHAUKHEL		
76	28	251873	01167201	CHINA	DD90L	JHAUKHEL	AMAR JYOTHI MALIKA	NO
77	29	106598	0102977	CHINA	DD90L	JHAUKHEL	GNANASHYAM KARKI	NO
78	29	106602	4074687	CZECHOSLOVIA	EIE916	JHAUKHEL	DURGA KARKI	YES
79	29	348449	80199542	ZONE	IP52	JHAUKHEL	SUSHILA DAHAL	YES
80	29	324390	IEC62053-11	CHINA	DD-108	JHAUKHEL	NARENDRA KHADKA	YES
81	29	10653	1029013	JAPAN	FA34	JHAUKHEL	BADRI BDR. KHADKA	YES
82	29	106571	1029014	JAPAN	FA34	JHAUKHEL	KRISHNA BDR.KARKI	YES
83	29	255976	01135044	CHINA	DD90L	JHAUKHEL	PRAKASH KARIK	YES
84	29	106587	120780	CHINA	DD101	JHAUKHEL	BALRAM BDR. KARIK	NO
85	30	303598		CHINA	DD-108	JHAUKHEL	KABIDHAR KARIK	NO
86	30	231112	11082434	CHINA	DD90L	JHAUKHEL	KRISHNA HARI	YES
87	32	105893	1027032	CHINA	DD90L	JHAUKHEL	BAL BHADUR THAPA	YES
88	32	1029406	4782847	INDIA	AEM-106	JHAUKHEL	INB AGRICULTURAL PVT.LTD	YES
89	32	105931	1027033KA	INDONESIA	MZXL6	JHAUKHEL	RAMA THAPA	YES
90	32	105915	1027034	INDIA	R1-LP	JHAUKHEL	BISHNU BDR. THAPA	YES
91	32	105923	1027035	INDIA	R1-LP	JHAUKHEL	RAM BDR. THAPA	YES
92	32	105907	1027033	HEXING	HX12D	JHAUKHEL	DAN BDR. THAPA	NO
93	33	105931	1027035KA			JHAUKHEL		
94	33	105966	10068317	CHINA	DD90L	JHAUKHEL	BHOJ BDR. THAPA	NO
95	33	106644	1029020	ZONE	DD-108	JHAUKHEL	SITA RAM THAPA	YES
96	33	106652	1027021	INDIA	R1-LP	JHAUKHEL	SHYAM BDR. THAPA	YES
97	33	321121	80031573	ZONE	DD-108	JHAUKHEL	SHYAM BDR. THAPA	YES
98	33	321332	010-29-021KA2T	ZONE	DD-108	JHAUKHEL	SHYAM BDR. THAPA	YES
99	34	105958	80043454	ZONE	DD-108	JHAUKHEL	BHART THAPA	YES
100	34	105982	102740	HEXING	HX12D	JHAUKHEL	DEEP BDR. THAPA	YES
101	34		102740KA	CHINA	DD701	JHAUKHEL	RAM HARI THAPA	YES
102	34	105941	102637	JAPAN	FA22	JHAUKHEL	RAM CHANDRA THAPA	NO
103	35	106660	102921KA	INDONESIA	MZXL6	JHAUKHEL	DEEPAK THAPA	YES
104	35	106695	5551680	CZECHOSLOVIA	EJE916	JHAUKHEL	MITHO DEVI THAPA	YES
105	35	10349580	80079410	ZONE	DD-108	JHAUKHEL	KAMAL THAPA	YES
106	35	106679	102921KHA	INDONESIA	MZXL6	JHAUKHEL	HARI BHAKATA YANDO	YES
107	35	106687				JHAUKHEL	JAGAT BDR. THAPA	YES
108	35	237978	27041KA	INDONESIA	MOX56	JHAUKHEL	SUNMAYA YANDHYO	YES
109	36	106709	106304	CHINA	DD101	JHAUKHEL	LAL KAJI THAP	YES
110	36	1027042	80189319	ZONE	DD-108	JHAUKHEL	SUNIL KUMAR YANDO	YES
111	36	331941	102741KHA	ZONE	DD-108	JHAUKHEL	SHYAM KRISHNA YANDO	YES
112	36	106725				JHAUKHEL		
113	36	342380	102925HA	ZONE	DD-108	JHAUKHEL	KRISHNA KUMAR SHRESTHA	YES
114	36	10-26-006A	279291	INDIA	AEM-106	JHAUKHEL	LAXMISHWORI KOJUO	YES
115	38	307941	00191042	ZONE	DD-108	JHAUKHEL	RAM BDR. HANJU	NO
116	38	342372	80030687	ZONE	DD-108	JHAUKHEL	SAROJ SHRESTHA	YES
117	40	106849				JHAUKHEL	MIYA DEVI THAPA	YES
118	41	106776	959023	INDIA	R1-LP	JHAUKHEL	SAMBU RAM THAPA	YES
119	41	106768	1029027	JAPAN	FA34	JHAUKHEL	SUKDEV THAPA	NO
120	42	106822	895889	JAPAN	FA34	JHAUKHEL	KRISHNA BHAKTA MATANGULU	YES
121	42	106830				JHAUKHEL		
122	43	106814				JHAUKHEL		
123	43	105478	4940174	INDIA	AEM-106	JHAUKHEL	BIMALA MATANGUU	YES
124	43	347706	80176464	ZONE	DD-108	JHAUKHEL	SARITA BK	YES
125	43	345940	80051922	ZONE	DD-108	JHAUKHEL	URMILA POKHIRALI	YES
126	43	345941	80194002	ZONE	DD-108	JHAUKHEL	BAGAWATHI POKHIRAL	YES
127	43	345939	80117316	ZONE	DD-108	JHAUKHEL	RAJEETHA POKHERAL	YES
128	43	351580				JHAUKHEL	BODHA KUMARI POKHIRAL	
129	43	289684				JHAUKHEL	SAHADEV THAPA MAGAR	YES
130	43	107187				JHAUKHEL	KAMALA THAPA	
131	44	344391	13784	ZONE	DD-108	JHAUKHEL	SUDHARSHAN RANA MAGAR	YES
132	44	106784				JHAUKHEL	SITA THAPA MAGAR	NO
133	44	350616	2711876	INDIA	AEM-106	JHAUKHEL	MIRA SHRESTHA	YES
134	44	232471	7045960	CHINA	DD90L	JHAUKHEL	KRISHARAJ THAPA MAGAR	YES
135	45	276272				JHAUKHEL	GAUSHALA THAPA MAGAR	
136	45	345847	80085136	ZONE	DD-108	JHAUKHEL	RAMITHA DHANKHO	
137	45	107144	50095792	INDONESIA	MZXL6	JHAUKHEL	PURUSHOTHAM DHANUGULU	YES
138	45	107136				JHAUKHEL		
139	45	260023	80063271	ZONE	DD-108	JHAUKHEL	RAJKUMAR SHRESTA	YES

140	46	107152	94028913	INDONESIA	MZXL6	JHAUKHEL	NARAYAN ANJANJA	
141	46	344170	80083960	ZONE	DD-108	JHAUKHEL	RAMESHWARI SHRESTHA	
142	46	348453	80067015	MIDDLE-SOUTH	DD-108	JHAUKHEL	MADHAN KRISHNA SHILPAKAR	
143	46	352763	40062223	INDIA	AEM-106	JHAUKHEL	MAHINDRA KUMAR SHRESTHA	
144	47	102717	4882106	KVIZIK	EJE916	JHAUKHEL	KAMAL BDR. ANAGIZA	
145	47	107225		INDONESIA	MZXL6	JHAUKHEL	THULASI BHAKTA ANAGIZA	
146	47	107772	T0000623	HEXING	HX34D	JHAUKHEL	KAMAL BDR. ANAGIZA	

S.NO	POLE No.	CONSUMER No.	METER NUMBER	MAKE	TYPE	ADDRESS	NAME OF CONSUMER	SEAL
1	54	255380	1182129			JHAUKHEL-7	KRISHNA PD. LAKAJU	YES
2	55	107020	4893863	CZECHOSLOVAKIA	EZE-916	JHAUKHEL-7		NO
3	55	238214	5518855	INDIA	AEM-106	JHAUKHEL-7	SURANDRAYYA MATMANGLA	YES
4	55	107098	93414226	INDONESIA	M2X26	JHAUKHEL-7	KRISHNA BADHUR MATMANGLA	YES
5	55		01177747	CHINA	DD-901	JHAUKHEL-7	SURYA BHAHUDUR MATANGLA	YES
6	55	323742	80102790	ZONE-	DD-108	JHAUKHEL-7		YES
7	1	281121	80072420	ZONE-	DD-108	JHAUKHEL-7	SIVARAM SUWAL	YES
8	1	286936			DD-902	JHAUKHEL-7	SANISH LAKHA	YES
9	1	352253	7242298	INDIA	M2X26	JHAUKHEL-7	ROJHI SUWAL	YES
10	3	348499	4730429	INDIA	AEM-108	JHAUKHEL-7	CHINCLHA TIMILXINYA	YES
11	5	313119				JHAUKHEL-7	SINTADEVI LAXMAN	
12	5	102934				JHAUKHEL-7		
13	10	317475				JHAUKHEL-7		
14	11	353699	200254	INDIA	0=16	JHAUKHEL-7	SIZA THAPA	YES
15	11	350836	2703555	INDIA	AEM-106	JHAUKHEL-7	RAM ACHIRYA	YES
16	11	346596				JHAUKHEL-7		
17	12		25319111	INDIA	0=1B	JHAUKHEL-7	RACHAN PARIAR	YES
18	12		176588	INDIA	0=1B	JHAUKHEL-7	PARBIZA NIRWAL	YES
19	12	346601	80159778	ZONE-	DD-108	JHAUKHEL-7	SIZA SHRESTHA	YES
20	20	304103	00184752	ZONE-	DD-108	JHAUKHEL-7	MUZI SHRESTHA	YES
21	27	346510	00096164	HEXING	HZ=12D	JHAUKHEL-7	SHREE AJAD S.S	YES
22	27	352291				JHAUKHEL-7		
23	30		2696147		ACM-108	JHAUKHEL-7	HIGH HIMALAYA GOVER	YES
24	30	260272	048640	HARBIN-CHINA	DD-101	JHAUKHEL-7	BHIM NATH GELAL	YES
25	30	105257		INDONESIA	M2H26	JHAUKHEL-7	GANTHANATH GELAL	YES
26	30	262752				JHAUKHEL-7		
27	30	102627		CHINA	DD-902	JHAUKHEL-7	SANZI KUMAR	YES
28	30	2627KA3				JHAUKHEL-7		
29	35	10-2606	90006335			JHAUKHEL-7	SWASTIK BEVERAGES	YES
30	40	902623	00084995	HARBING	DD-101	JHAUKHEL-7	NARAO BHAKAT	YES
31	40	09026593	90008497	HARBING	DD-108	JHAUKHEL-7		YES
32	41	26-518	0409047	SOUTH ZONE	DD-108	JHAUKHEL-7		YES
33	41	351288				JHAUKHEL-7		
34	41	316150				JHAUKHEL-7	GANESH SAPKOTA	YES
35	42		80245820	SOUTH METER		JHAUKHEL-7	RAM KRISHNAN GAZYWAL	YES
36	42	350710	270385			JHAUKHEL-7	SIZA PARJUALE	YES
37	42	26KA1KA2			DD-101	JHAUKHEL-7	ISARYA MAYA	YES
38	42	26-70I				JHAUKHEL-7	SIZA	YES
39	58	349348	2017-80039255	HARBING	DD-108	JHAUKHEL-7		YES
40	45	01026026GA2	4909678	INDIA	AEM-102	JHAUKHEL-7	DEVI BADHUR SHRESTA	YES
41	45	352646	4858072	INDIA	AEM-106	JHAUKHEL-7	CHAND KHALA THAPA	YES
42	50	10-26KA9					AASRAM LAKHA	YES
43	51	105044	890364	JAPAN	PA=34	JHAUKHEL-7	PUNA BADHUR LAKHA	YES
44	52	310756	1216031	SOUTH METER	DD-108	JHAUKHEL-7	TAKBADHUR LAKHA	YES
45	2	278263	002086	HEXING	HX34D			
46	2	1025527						

S.NO	POLE No.	CONSUMER No.	METER No.	MAKE	TYPE	NAME OF CONSUMER	SEAL
1	1	256905	01135883		DD-90L	LAXMI	YES
2	1	252535	01143356	CHINA	DD-90L	RAMJI KOJU	YES
3	1	106431	463922	CHINA	DD=28	PUNARAM	YES
4	1	106092	4058687	CZECHOSLOVAKIA	EJE-916	NARA BHAKAT TAJALE	YES
5	1	106113	477436	CHINA	DD=28	GOPAL TAJALE	YES
6	1	106075	477495	CHINA	DD=28	PURNA KUMAR TAJALE	YES
7	1	106156	00013558	SANXING	DDS=188	KRISHNA BHAKTA TAJALE	YES
8	10	106301	01134241	CHINA	DD-90L	KAJI BHADUR LAKHA	NO
9	10	291476					
10	11	350193	2703624	EVEON	EEM-106	RAM KRISHNA KOJU	YES
11	13	106261	4881232	CZECHOSLOVAKIA	DD=906	THULASI BHAKTA LAKHA	YES
12	13	106271	50026172	INDASIA	MZX26	BIKHU BAHADUR	YES
13	13	106288	1883542	CZECHOSLOVAKIA	EJE-916		
14	15	106423	0002573	HEXING	HX12D	BISHNU BHAKTA SUWAL	YES
15	15	106210	4889729	CZECHOSLOVAKIA	EJE-916	JAYARAM SUWAL	YES
16	15	350566	2774901	EVEON	EEM-106	LAXMI KHAYAJU KASHULA	YES
17	17	106229		ZONE			
18	17	349051	80089026	SOUTH METER	DD=108	SARSWATHI NATHIP	YES
19	17	106296	8005	SOUTH METER	DD=108	RAM BHAKTA SUWAL	YES
20	18	348886	80195971	SOUTH METER	DD=108	NARAN PRASD KAUSULA	YES
21	18	106253					
22	18	346024					
23	18	106245					
24	18	106253	1029005			BISHNU BHAKTA KASULA	YES
25	18	343611					
26	18	346023					
27	2	106032					
28	2	106083	010046	HEXING	HX12D	SHIVA RAM SUWAL	YES
29	2	243201	08021676	CHINA	DD=910	SABITARE SULU	YES
30	2	348223	80004532	ZONE SOUTH	DD=108	BIDHUR THAPA MAGAR	YES
31	2	352600	2928139	EVEON	AEM=106	YAM KAMAR MAINALI	YES
32	2	347390				BISHNU KUDHARTHA	
33	2	348217	80021689	ZONE SOUTH	DD=108	PARADIP THAPA MAGAR	
34	2	308565		ZONE SOUTH	DD=108		YES
35	3	301897					
36	3	106482	80245661	SOUTH METER	DD=108	RANTALAL BAJUKHU	YES
37	3	345404	80146205	ZONE SOUTH	DD=108	RAM KRISHNA PNARARI	YES
38	3	263391	75043	ZONE SOUTH	DD=108		YES
39	3	350879	2747988	EVEON	AEM=106	BHIMALA THAPA	YES
40	3	259122					
41	5	106458	890186	JAPAN	FA=34	BHADUR THUYA	YES
42	5	243986					
43	5	243994					
44	5	106466	889952	JAPAN	FA=34	GANGA BHADUR THUYA	YES
45	5	346334	80244648	ZONE SOUTH	DD=108	GANGA BHADUR THUYA	
46	5	243609	08020702	TENGEN-CHINA	DD=900		YES
47	6	106490	958770	BHARAT-HEAVY	R1-LP		YES
48	6	106441					
49	6	257049	01161705	CHINA	DD-90L		YES
50	6	298765	00073282	SANXING			YES
51	6	258762					
52	6	231112	11082439	CHINA	DD=902		YES
53	20	346443		ZONE SOUTH	DD=108	JANKI SHRESTHA	YES
54	20	19-29-59	0179187	HARBIN			YES
55	20	106105	5545075	CZECHOSLOVAKIA	EJE-916	GOBIND THALE	
56	21	351995	4723132	EVEON	AEM=106	KABITA DHAL	YES
57	21	347818		ZONE SOUTH	DD=108	LAXMI	YES
58	21	351278	2812987	EVEON	AEM=106	URMILA SAPKOTHA	YES
59	21	315863	00090181	SOUTH METER	DD=101	KUMAR THAPA	YES
60	21	301021	00194293	SOUTH METER	DD=108	HARI BHADUR THAPA	YES
61	22	303490		SOUTH METER	DD=108		YES
62	22	266811		SOUTH METER	DD=108	GANESH THAPA	YES

63	22	353727	4945187	EVEON	AEM=106	RAM KUMAR KARKI	YES
64	22	298209					
65	22	263758					
66	23	300505					
67	23	308840					
68	23	353474	4774001	EVEON	AEM=106	TAK BHADUR PUN	YES
69	23	106067		INDASIA	MZX26		YES
70	24	251156	80169861	ZONE SOUTH	DD-108		YES
71	25	347229	90005077	ZONE SOUTH	DD-108		YES
72	26	212999					
73	28	278231	214954		DD=101	TULASI BHAGAT LAKHE	YES
74	29	347286					
75	29	347285	80230392	ZONE SOUTH	DD-108	DILYMAYA SHRESTHA	YES
76	32	255933	0510317608	DT=58		OK MINERAL WATER	YES
77	32	107055	50108253	INDASIA	MTX=LC	ASALA SULU	YES
78	32	316983	00091227		DD=101		YES
79	32	107339					
80	32	272005					
81	33	269421	0240082610	JHEJIANG CHINZ	DD=701	MINASH SUWAL	YES
82	33	107233	109661	ACTARIS			YES
83	33	107241	0196390	HAXING	HX12D		YES
84	33	246942					
85	33	310853	12161517	ZONE SOUTH	DD=108	GANESH MAYA KUSULA	YES
86	33	277104	0009487			AOUK RAJ	YES
87	34	29582	10078878	CHINA	DD-90L	RANU KALU KASULA	YES
88	34	254600	01142823	CHINA	DD-90L	DHAN BHADUR SHRESTHA	YES
89	34	285001		CHINA	DD-90L		YES
90	35	366122	NEA10428	INDASIA	MQX56	KESHARI BASULULA	YES

S.NO	POLE No.	CONSUMER No.	METER No.	MAKE	TYPE	NAME OF CONSUMER	SEAL
1	1	282140					
2	3	346054			DD-108		YES
3	4	286472	000271344	CHINA	DD-902	JANUSHING THAKURI	YES
4	4	306589	00282317	ZONE-SOUTH	DD-108	LAXMI KUMARI	YES
5	4	335430					
6	5	347688	80280803	ZONE-SOUTH	DD-108	TIKA LAXMI SUWAL	YES
7	5	353313					
8	5	9029034					
9	5	345887	053100	SOUTH METER	DD-108	KANCHI BASUKULA	YES
10	5	1029304	3810243	INDIA	01B	FULMAYA SHRESTHA	YES
11	5	351598	2882251	INDIA	AEM-106		YES
12	5	347838	80010061	ZONE-SOUTH	DD-108	SUSHILA ANJHIA	YES
13	9	102934	80022419	ZONE-SOUTH	DD-108	MINA TAMANG	YES
14	9	323831	80114005	SOUTH METER	DD-108		YES
15	9	342054	80161624	SOUTH METER	DD-108		
16	9	343239		SOUTH METER	DD-108	KARUNA JAUTAM BARAL	YES
17	9	320247	80011284	SOUTH METER	DD-108	ISHOR BARAL	YES
18	9	320298	80054336	SOUTH METER	DD-108	LAXMI KUMARI TAMANG	YES
19	9	349186	80162784	SOUTH METER	DD-108	RATNA KUMARI TAMANG	YES
20	9	349442	80091840	SOUTH METER	DD-108	PUSHAPATI KALA	YES
21	9	352110					
22	9	320220	80023384	SOUTH METER	DD-108		YES
23	9	351608	2882448	EVON	AEM-106	ALISHA ANJHIA	YES
24	9	323823	80087036	SOUTH METER	DD-108	SAGAR SING THAPA	YES
25	9	350815	2795908	EVON	AEM-106	KARUNA BISUKHORMA	YES
26	9	346022	80100149	ZONE-SOUTH	DD-108	LAXMI SHRESTHA	YES
27	9	348606	80023841	ZONE-SOUTH	DD-108	SITARAM DAHAL	YES
28	9	350577					
29	1	317300	80017236		DD-108	HARI PRASAD NALAHA	YES
30	11	107081	48883486	CZECHOSLOVAKIA	EZE-916		YES
31	11	239938					
32	11	107047	50092134	INDONESIA	MZX12	RAM MAYA SUWAL	YES
33	12	107276					
34	13	282140					
35	13	106912	80177547	ZONE-SOUTH	DD-108	UDU RAM	YES
36	14	1069962					
37	14	348065				RAMA KRISHNA BASUKALA	YES
38	14	107160	6724624	CZECHOSLOVAKIA	EZE-916	KRISHNA KUMARI RAI	YES
39	14	323599					
40	14	349043		ZONE SOUTH	DD-108	BANUSU RAM BASUKULA	YES
41	14	102946	80024652	ZONE SOUTH	DD-108	BANUSU RAM BASUKULA	YES
42	14	106454					
43	14	346339	80024652	ZONE SOUTH	DD-108	CHANK KASAHARI KOJU	YES
44	14	253965	01179248	CHINA	DD-902	RADASAM BASUKULA	YES
45	14	345848		ZONE SOUTH	DD-108	RAJARAM BASUKULA	YES
46	16	345849	80004209	ZONE SOUTH	DD-108	GOVINDA SUWAL	YES
47	16	352656					
48	16	107101	40137180	CHINA	DD-701	MANDEVI MAGANTALA	YES
49	16	266463	40148501	CHINA	DD-701	SARADA BHAKAT MAGANTLA	YES
50	16	106970					
51	16	107251		INDONESIA	EXMZ=X26	ASHRAM	YES
52	16	278569		CHINA	DD-108		YES
53	17	106989	0160564	HAXIN	HX=12D	ZONI KUMARI RAI	YES
54	17	254937	01050356	CHINA	DD-902	LAXMI MAYA	YES

S.NO	POLE No.	CONSUMER No.	METER No.	MAKE	TYPE	ADDRESS	NAME OF CONSUMER	SEAL
1	1	234456	08063468	CHINA	DD-901	JHAUKHEL	MAYA DEVI THAPA	YES
2	1	107012	1029031	INDONESIA	M2XL6	JHAUKHEL	UMA HAMAL	YES
3	1	340851	80005020	NA	DD108	JHAUKHEL	MIYA KUSULA	YES
4	1	343948	80016969	NA	IEC62053-21	JHAUKHEL	LAXMI CHANDRA DUMARU	YES
5	1	325869				JHAUKHEL		
6	1	352628	4863736	INDIA	EM106	JHAUKHEL	GNANENDRA SUWAL	YES
7	1	299851	00120932	ZONE	DD108		LAXMI JOSHI	NO
8	2	232550	07045239	CHINA	DD901	JHAUKHEL	KAJI BHAGGUR SHRESTA	YES
9	2	318501	80056083	ZONE	IEC62053-21	JHAUKHEL	AMIKA BUDRTORIKI	YES
10	2	289914		CHINA	DD902	JHAUKHEL	KASHAP DUMARAJ	YES
11	14	264045	40029911	CHINA	DD108	JHAUKHEL	ANIZA JOSHI	YES
12	14	264053	200712-40015134			JHAUKHEL	JOZI	
13	15	305612	00260925	ZONE	DD108	JHAUKHEL	SIZA BHAZA	YES
14	16	288424	054962	CHINA	DD902	JHAUKHEL	MUNAJ GOZPA	YES
15	16	275306	2009530	CHINA	DD101	JHAUKHEL		NO
16	17	106881	80114499	ZONE	DD108	JHAUKHEL	LAL BHADUR KAJU	YES
17	17	106891	5554456		EZE-916	JHAUKHEL	RANZ KUMAR KAJU	YES
18	17	106903	4883503	CZECHOSLOVAKIA	EZE-916	JHAUKHEL	MASHINA SUWAL	YES
19	17	106921	4896622	CZECHOSLOVAKIA	DE-916	JHAUKHEL	RANJENDRA THAPA	YES
20	17	106741				JHAUKHEL		
21	17	106873	99002664	INDASIA		JHAUKHEL	RANJENDRA SUWAL	YES
22	17	1029348A				JHAUKHEL		
23	19	1029404	18571275	CHINA	HXE-310	JHAUKHEL	NTC-TELECOM	YES
24	19	106751				JHAUKHEL		
25	19	288688				JHAUKHEL		
26	19	241428				JHAUKHEL		
27	20	1029346A	80035681	CHINA	DD108	JHAUKHEL	ROHAN SUWAL	YES
28	22	339428	80068355	ZONE	DD108	JHAUKHEL	JAYARAM SUWAL	YES
29	23	226917				JHAUKHEL		
30	23	303611	209583	CHINA	DD108	JHAUKHEL		
31	27	346395	80051141	CHINA	DD108	JHAUKHEL	MUTHU DOKHATA	YES
32	28	107721	94017773	INDASIA	M2X2-6	JHAUKHEL	SHREE PRASAD YAKMAI	NO
33	28	348768	802910435	ZONE	DD108	JHAUKHEL	KANCHI SUWAL	YES
34	28	107713	4901924	CZECHOSLOVAKIA	EZE-916	JHAUKHEL	GANESHMAN BASKULIA	YES
35	29	349831				JHAUKHEL		
36	30	107292				JHAUKHEL		
37	32	107111	4184806	CZECHOSLOVAKIA	EZE-916	JHAUKHEL	RAM BHAKAT LAWA	YES
38	32	20933				JHAUKHEL		
39	32	107357				JHAUKHEL		
40	32	107284	4899520		EZE-916	JHAUKHEL	PURNA KUMARI BASKULA	YES
41	32	106938	4896790		EZE-916	JHAUKHEL	KURNA KOJHI	YES
42	32	279931	5031A03721	CHINA	DD101	JHAUKHEL	DOVINDANATH BHALAYA	YES
43	32	329406				JHAUKHEL		
44	32	352850				JHAUKHEL		
45	32	263305	40039138			JHAUKHEL	SUBDRA RAJUPATIA	YES
46	32	352863				JHAUKHEL		
47	32	351582				JHAUKHEL		
48	32	258614	80071741	MIDDLE SOTH	DD108	JHAUKHEL	UDDHAB PD. ADHIKARI	NO
49	32	107748	MS20120410627	MIDDLE SOTH	DD108	JHAUKHEL	HOTEL PLANET	YES
50	32	249941	01045862	CHINA	DD901	JHAUKHEL	SITA THAPA	NO
51	5	104633	40436	HEXING	HX12D	JHAUKHEL	AMRAMAN LAKHA	YES
52	5	294092	00131576	CHINA	DD109	JHAUKHEL	HEM KUMAR LAKHAJU	YES
53	6	270320	40213987			JHAUKHEL	KRISHNA MAYA	YES
54	6	315618	0009745	MARBIN CHINA	DD101	JHAUKHEL	RAJ KUMAR	YES
55	6	346084	80208795	MIDDLE SOTH	DD108	JHAUKHEL	BAL MUKUNDA BAUKALA	YES
56	6	0352056	2872626	AVON METER	AEM-106	JHAUKHEL	MINUKA BUDATHOKI	YES
57	6	333004	80106342	MIDDLE SOTH	DD108	JHAUKHEL	SARASWATHI BASUKALA	YES
58	7	107063	1029034	HEXING	HX12D	JHAUKHEL	KUMAR SUWAL	YES
59	7	283481	062026	CHINA	DD101	JHAUKHEL-7	HARI NARA LAKHE	YES
60	7	283473	079396	CHINA	DD101	JHAUKHEL-7	HARI NARA LAKHE	YES
61	7	283465	075794	CHINA	DD101	JHAUKHEL-7	HARI NARA LAKHE	YES
62	9	107195				JHAUKHEL-7		
63	10	106164	10290056	CZECHOSLOVAKIA	EIE916	JHAUKHEL-7	LAXMI PRASAD KASULA	YES
64	11	1029056A	175167	INDIA	01B	JHAUKHEL-7	KAMAL KESARI KASULA	NO
65	12	324453	62053-11	MIDDLE SOTH	DD108	JHAUKHEL-7	RUNAYARAM KASULA	YES
66	12	106237	1029005	INDONESIA	M2XL6	JHAUKHEL-7	RAJARAM suwal	YES
67	12	310837	12102910	MIDDLE SOTH	dd108	JHAUKHEL-7	SUMAN MAGAL RANA	YES
68	30	344855	GEN-13822	MIDDLE	DD108	JHAUKHEL-7	INDIRA MAYA MATANGULU	YES
69	30	106865	4880027	CZECHOSLOVAKIA	EJE916	JHAUKHEL-7	INDIRA MAYA MATANGULU	YES

70	30	345631	80086118	ZONE	DD108	JHAUKHEL-7	INDIRA MAYA MATANGULU	YES
71	30	107314	94017390N	INDONESIA	M2XL6	JHAUKHEL-7	LAXMI BHAKALA	YES
72	30	227719	053763	CHINA	DD108	JHAUKHEL-7	HARI BHAKTA DANDEKHU	YES
73	30	107179	0199182	HEXING	M2XL6	JHAUKHEL-7	NARAYANA BHAKTA SHRESTA	YES
74	30	107071	80135741	MIDDLE SOTH	DD108	JHAUKHEL-7	KANCHI	YES
75	32	107349	94019092N	INDONESIA	M2XL6	JHAUKHEL-7	ANJU THAPA	YES
76	32	352863	4862132	AVON METER	AEM-106	JHAUKHEL-7	RATAN BHAKT BYANJU	YES

S.NO	POLE No.	CONSUMER No.	METER No.	MAKE	TYPE	NAME OF CONSUMER	SEAL
1	DTR	102533	1019028KA	HEXING	HX12D	SHANKAR PD.GELAL	YES
2	DTR	102525	10-19-028	HEXING	HX12D	RAJARAM GELAL	
3	1		10-19-29DA	ZONE SOUTH	DD108		
4	1	102541	10-19-29	JAPAN	FA34	KESHAV PD. GELAL	
5	1	347936	10-19-27			JAGANNATH GELAL	
6	1		10-19-30	AVON	AEM-106	SHIVA PRASD GELAL	
7	1	101517	10-19-027	JAPAN	FA34	SHREERAM GELAL	
8	3	102509	1019026	JAPAN	FA34	KEDHA PRASAD	
9	3		892069	JAPAN	FA34	RAMESHWAR GELAL	
10	3		892206	JAPAN	FA34	JAYARAM DAHAL	
11	4		06011149			HARIRAM DAHAL	
12	4		889327	JAPAN	FA34		
13	4		10-19-21			SANTARAM GELAL	
14	5	102401	1019016	JAPAN	FA34		
15	6		889202	JAPAN	FA34		
16	2		10-19-13				
17	7		891739	JAPAN	FA34		
18	7	010-19-C17B				RAJKUMAR DAHAL	
19	7	10-19-010	890134	JAPAN	FA34	NARAYAN PD.GELAL	
20	7	10-19-007	892199	JAPAN	FA34	RAM SHARWAN	
21	8		892413	JAPAN	FA34	DAMODHAR	
22	8		10-19-05				
23	8		10-19-51KA	INDONESIA	MQXS6	BHAGWATRAM GELAL	
24	9	00000102290	10-19-006			RISHIRAM GELAL	
25	9		10-19-606			BAIKUNTA	
26	9		0109867	HEXING	HX12D	SHARADA GELAL	
27	10		10-18-12C	ZONE SOUTH	DD108	PRAKASH GELAL	
28	12		40141067		DD-701	DIPAK SHARMA	
29	12	10-19-08				AASWAMA GELAL	
30	12	10-19-09					
31	12		8679172	CZECHOSOKVIA	EJE916	VIDHUTH PRADHIKARAN	YES
32	14		10-18-93				
33	15	10-18-1031	40135395			SANG GELAL	YES
34	15	10-18-010	4935449	AVON	AEM-106	RAM SARAN DINAL	NO
35	16	10-18-01033					YES
36	16	10-18-103	80195987	ZONE SOUTH	DD108	CHIRANJEEVI DINAL	YES
37	18	10-01-01GAA	030274	INDIA	01B	JANAP PRASAD POKHEL	YES
38	18	10-01-01GA	00260955	ZONE SOUTH	DD108	YADAV PRASAD POKHEL	YES
39	18	10-01-01KHA		ZONE SOUTH	DD108	JANAK PRASAD POKHEL	YES
40	23		3175213		EJE-106	DINANATH POKHEL	YES
41	15	10-18-103	01154567	CHINA	DD90L	BHOVA CHAULARE	YES
42	24	18-12KHA		ZONE SOUTH	DD108	BHALIGRAM DAHAL	YES
43	24		76377	INDONESIA	MQXS6	MEGANATHA DAHAL	NO
44	24	10-18-31KA			M2XL6V2	HARI PRASAD DAHAL	NO
45	24	10-18-31KHA	9900085		M2XL6V2	PURUSHOTHAM BHAKOTALA	YES
46	24	10-18-31	891411	JAPAN	FA34	KRISHNA PRASAD BHAKHOTALA	YES
47	24		181410	JAPAN	FA34		YES
48	24	10-18-30H	80049628	ZONE SOUTH	DD108	RABIRAM GELAL	YES
49	24	10-18-30J		ZONE SOUTH	DD108	DAYARAM GELAL	YES
50	26	18-012		RISESUN	DD-217	BHAIRAB	YES
51	26	10-18-013	891278	JAPAN	FA34		YES
52	26	10-18-29		ZONE SOUTH	DD108	SHALIRAM DAHAL	YES
53	26	10-18-13A		ZONE SOUTH	DD108	RAJENDRA KUMAR DAHAL	YES
54	26		890178	JAPAN	FA34	SITARAM DAHAL	YES
55	27	10-18-14	889123	JAPAN	FA34	UMAKANTA DAHAL	YES
56	27	10-1627B					YES
57	27	10-18-269	01007466	CHINA	DD90L	DIPAK DAHAL	YES
58	27	18-273	7909695	CZECHOSOKVIA	EJE916		YES
59	27	102021	1013025			BISHNU MANI DAHAL	YES
60	27	10-17-25	3165011	CZECHOSOKVIA	EJE916	KRISHAN PRASAD POHINAL	YES
61	27	10-18-15	80105011	ZONE SOUTH	DD-101	TEK BHADHUR KHATIRI	
62	29	10-15-183	01186296	CHINA	DD90L	HARI BD. KHATRI	

63	29	10-18-15KHA		ZONE SOUTH	DD108		
64	29	10-18-16	891192	JAPAN	FA34	KRISHNAN PRASAD	
65	29	10-18-24		ZONE SOUTH	DD108	BHARAT PRASD SHARMA	
66	29	10-18-023	889509	JAPAN	FA34	GAMBIR BHA. KHATIRI	
67	29	10-18-303	0140620	HEXING	HX12D	DHAN BHADUR	
68	30	10-18-3032	4942531	AVON	AEM-106	SHABITRI KHATRI	
69	30	10-18-3031	4946451	AVON	AEM-106	SHABITRI KHATRI	
70	30	10-18-3031A	382936	INDIA	01B	SHABITRI KHATRI	
71	30	102010	101822KA		M2XL6	RAM BDR. NEPALI	
72	30	10-18-22KA3	80234528	ZONE SOUTH	DD108	MITHU DAMAI	
73	30	10-12-22	889118	JAPAN	FA34	SHIVAJI	
74	30	10-2232					
75	30	10-18-22C	80269368	ZONE SOUTH	DD108	SHUK BHADUR	
76	30		0001253	ZONE SOUTH	DD108	GOBIND DAMAI	
77	30		201200026925	CHINA	DD-910		
78	30	10-18-2231					
79	30	10-18-401	08039598	CHINA	DD-910		
80	31	10-18-35	889105	JAPAN	FA34	SANO KRISHNA GELAL	
81	32		890259	JAPAN	FA34		
82	32	10-18-18	890862	JAPAN	FA34		
83	33	10-18-19	5(30)A-247260	CHINA	DD-101	HARI PRASAD DINAL	
84	33	10-18-21GHA	5(30)A-115965	CHINA	DD-101	RAJENDRA KUMAR GELAL	
85	33	18-01-21KHA	01001009			RADHA KRISHNA GELAL	
86	33	10-18-021KA					
87	33	10-18-20KA	00042668	ZONE SOUTH	DD108	BASHU DEV DINAL	
88	8	300858	00048969	ZONE SOUTH	DD108	THULU GELAL	
89	8	10-19-14KHA/238451	10622		MQXS6	HARISHARN GELAL	
90	24	10-19-02		JAPAN	FA34		YES
91	25	101277	1018032			KRISHNA KUMAR DAHAL	YES
92	25	1019003					
93	25	101814A	2927781	AVON	AEM-106	GOKARAN PRASAD DAHAL	YES
94	25	10-18-34	889427	JAPAN	FA34	THOLURAM PRASAD	YES
95	25	10-18-33					YES
96	34	10-19-36	892617	JAPAN	FA34	SANO BABU TAMISHA	YES
97	34	10-19-501	011714	JAPAN	FA34		YES
98	34	10-19-33	892372	JAPAN	FA24J	PRAMOD GELAL	YES
99	34	10-19-18B	8009039	ZONE SOUTH	DD108	MAIYA GELAL	YES
100	34	10-19-37	892308	JAPAN	FA34		YES
101	34	10-19-32	890141	JAPAN	FA34	PASHNURAM GELAL	YES
102	35	10-19-373	80215894	ZONE SOUTH	DD108		YES
103	35	10-19-35	890117	JAPAN	FA34	KUMALI NAJAJU	YES
104	35	10-19-383					YES
105	35	10-19-38KHA	295208	AVON	AEM-106	RAJU DIMAL	YES
106	35	10-19-38KA	00010514	AVON	AEM-106	MITARAM GELAL	YES
107	35	10-03-831					
108	35	10-19-24					
109	35	10-19-38				GOBIND GELAL	YES
110	35	10-19-39	9045705	CHINA	DD90L	BAL KRISHNA	YES
111	36	10-19-039					
112	37	19-0403	00020747			ASHWINI SHARMA GELAL	Y
113	38	10-19-41KHA	12057405	ZONE SOUTH	DD108	SHARATH PRSDAD GELAL	Y
114	39	10-19-0413	5(30)A-199015	CHINA	DD-101	BHARAT PRSAD GELAL	Y
115	39	10-19-41	0207334	HEXING	HX12D	BHARAT PRSAD GELAL	Y
116	40	10-19-042	0733645				Y
117	40	10-19-43	4084202	CZECHOSOKVIA	EJE916		Y
118	40	10-15-2431	80269566	ZONE SOUTH	DD108	SUMITRA KHADAK	Y
119	41	10-15-24	889355	JAPAN	FA34		Y
120	42	16-12-23	5(30)A-164055	CHINA	DD-101	LAXMI KRISHNA	NO
121	42	16-15-2231	80059154	CHINA	DD-101		NO
122	42	16-15-233	95022355		M2XL6		NO

S.NO	POLE No.	CONSUMER No.	METER No.	MAKE	TYPE	ADDRESS	NAME OF CONSUMER	SEAL
1	1	10-20-64	50105056	INDASIA	M2XL6	JHAUKHEL	SITA DHAL	NO
2	2	10-11-21	10-16-004KA	CZECHOSLOVAKIA	EJE916	JHAUKHEL	KAMAL PRASAD DAHAL	YES
3	2		10-16-5KA			JHAUKHEL		YES
4	2		10-17-005	ACTARIS	MOX=X6	JHAUKHEL	HINDRA PRASD DAHAL	YES
5	2	229975	17-004KA/11096213	CHINA	DD90L	JHAUKHEL		YES
6	3	101197	1017009KA	HAXING	HX=12D	JHAUKHEL	BISHNU PRASAD DAHAL	YES
7	3	278682	147703	HARBING CHINA	DD=101	JHAUKHEL	GENESH PRASAD DAHAL	YES
8	3		10-17-003	ACTARIS	MOX=X6	JHAUKHEL	LAXMIPRASAD DAHAL	YES
9	3		10-17-012			JHAUKHEL		
10	3	101189	8052274	CHINA	DD90L	JHAUKHEL	KADAK BAHADUR	YES
11	5	101261	10-14-14	CZECHOSLOVAKIA	EJE916	JHAUKHEL	KHADARNATH SHARMA	
12	4	10-1286	10-17-16	CZECHOSLOVAKIA	EJE916	JHAUKHEL	SHREERAM DAHAL	YES
13	4		890893	JAPAN	FA34	JHAUKHEL		
14	4	101391	887387	JAPAN	FA34	JHAUKHEL	RAM KRISHNA DAHAL	YES
15	4	10-11375	887750	JAPAN	FA34	JHAUKHEL	DAHAN MOHAN DAHAL	YES
16	4	10-13-16	2825551	AVEON	AEM106	JHAUKHEL	CHATRA MANI SHARMA	YES
17	4	101308	8032975	ZONE SOUTH	DD108	JHAUKHEL	PURNARAJ SHRMA	YES
18	4		10-16-026	JAPAN	FA34	JHAUKHEL	HAR RAM SHARMA	YES
19	6		10-16-15KA	CHINA	DD910	JHAUKHEL	NANI RAM SHARMA	YES
20	8	286065	00043937	CHINA	DD90L	JHAUKHEL	CHATRA KUMAR DAHAL	YES
21	6	101278	1017015	JAPAN	FA34	JHAUKHEL	NANDI KASHAR DAHAL	YES
22	8	101235	1017011	JAPAN	FA34	JHAUKHEL	OM NATH DAHAL	YES
23	8	17-13KA	95353	ACTARIS	MOX=X6	JHAUKHEL		YES
24	8	17-20KA	80042225	ZONE SOUTH	DD108	JHAUKHEL		YES
25	8	247825	01106543	CHINA	DD90L	JHAUKHEL	SHANTHI DAHAL	YES
26	8	351243	2850822	AVEON	AEM106	JHAUKHEL	BHIM PRASD DAHAL	YES
27	8	10-17-31KA	207044348	CHINA	DD90L	JHAUKHEL	GURU PRASAD DAHAL	YES
28	9	104421	1017030	JAPAN	FA34	JHAUKHEL	BHIMSIN DAHAL	YES
29	11	10-16-30B/352290	4788491	AVEON	AEM106	JHAUKHEL	SANU SAPKOTA	YES
30	12	101162	1017007	JAPAN	FA34	JHAUKHEL	MADIBHI PRASAD DAHAL	YES
31	15	17-004				JHAUKHEL	DURGA PRASAD DAHAL	YES
32	15	351607	2873107	AVEON	AEM106	JHAUKHEL	MISTRA DAHAL	YES
33	15	10-17-003M	80122660	ZONE SOUTH	DD108	JHAUKHEL	BHIMALA DAHAL	YES
34	17	10-16-024A	80090625	ZONE SOUTH	DD108	JHAUKHEL	RASIRAM DAHAL	YES
35	21	101006	1016030KA	CZECHOSLOVAKIA	EJE916	JHAUKHEL	BINOD DAHAL	YES
36	21	10-16-30KA	50021739	INDASIA	M2XL6	JHAUKHEL	RAJENDRA PRASAD DAHAL	YES
37	21	100980	0008188	HAXING	HX=12D	JHAUKHEL	UDHA PRASAD DAHAL	YES
38	21	100972	1016030	JAPAN	FA34	JHAUKHEL	LOKNATH DAHAL	YES
39	22	01-60-31	889211	JAPAN	FA34	JHAUKHEL		YES
40	22	101030	1006032	JAPAN	FA34	JHAUKHEL	BHIM PRASAD DAHAL	YES
41	24	10-16-36	3178669	CZECHOSLOVAKIA	EJE916	JHAUKHEL	GOKHUL PRASAD DAHAL	YES
42	24	1010-49	1016034	JAPAN	FA34	JHAUKHEL	MAHADEVASTHAN GHAT	YES
43	25	299515	0012386	ZONE SOUTH	DD108	JHAUKHEL	RAMCHANDRA BASTOL	YES
44	25	16-25KA	00022845	ZONE SOUTH	DD108	JHAUKHEL	TANNATH BASTOL	NO
45	25	100913	1016024	JAPAN	FA34	JHAUKHEL	MEGANATH DAHAL	YES
46	25	282231	023813	HARBING CHINA	DD=101	JHAUKHEL	KAMALA KHATRI	YES
47	25	100891	80270260	ZONE SOUTH	DD108	JHAUKHEL	RAMNATH DAHAL	YES
48	25	100905	0116326	HAXING	HX=12D	JHAUKHEL	MAHADEV K.L	YES
49	25	100931	1016026	JAPAN	FA34	JHAUKHEL	KARIKA DAHAL	YES
50	26	16-022	80089694	ZONE SOUTH	DD108	JHAUKHEL	LAXMI	YES
51	26	345693	80175259	ZONE SOUTH	DD108	JHAUKHEL	TULASI DAHAL	YES
52	26	240537	11172	ACTARIS	MOX=X6	JHAUKHEL	NAVRAJ DAHAL	YES
53	26	100964	1016029	JAPAN	FA34	JHAUKHEL	PREM NATH DAHAL	YES
54	26	16-19	888203	JAPAN	FA34	JHAUKHEL	BINSHU	YES
55	26	10-13-028	889122	JAPAN	FA34	JHAUKHEL	GOPAL DAHAL	YES
56	26	16-028KA	80182264	ZONE SOUTH	DD108	JHAUKHEL	RAMESHWOR	YES
57	26	16-021	889870	JAPAN	FA34	JHAUKHEL	BHRBVA PRASAD DAHAL	YES
58	26	346964	80315776	ZONE SOUTH	DD108	JHAUKHEL	NAVRAJ DAHAL	NO
59	27	251083	01003330	CHINA	DD90L	JHAUKHEL	BHIMAL PRASAD	YES
60	27	100832	1016018	JAPAN	FA34	JHAUKHEL	BIDUR PRASAD DAHAL	YES
61	27	10-16-20A	085767	GEENUS	01B	JHAUKHEL	RAMESH PRASD DAHAL	YES
62	27	100867	1016020KA	CZECHOSLOVAKIA	EJE916	JHAUKHEL	BINSHU DAHAL	YES
63	27	16-33KA	179377	HARBING CHINA	DD=101	JHAUKHEL	KRISHNA PRASD DAHAL	YES
64	28		16-16KA			JHAUKHEL	RAM SHARAN	
65	28		16-017KA2			JHAUKHEL	PREMNATH	

66	28	10-16-16				JHAUKHEL		
67	28	100794CN	81891002	JAPAN	FA34	JHAUKHEL	GOKHNA PRASAD DAHAL	NO
68	29	100816	1016017KA1	HAXING	HX=12D	JHAUKHEL	MOHAN DAHAL	YES
69	29	350816	2813805	AVEON	AEM106	JHAUKHEL	BHIM BHADUR K.C	YES
70	29	100761	889917	JAPAN	FA34	JHAUKHEL	SANTA BHADUR DAHAL	YES
71	30	242122	NEA=9360606	ACTARIS	MOX=X6	JHAUKHEL	JAYRAM POKHAR	YES
72	30		010-16-17KA6			JHAUKHEL	SATA RAM POKHAR	
73	30	100743	1016013	JAPAN	FA34	JHAUKHEL	KHIR SING POKHAR	YES
74	30	10-16-14	010323	GEENUS	01B	JHAUKHEL	TAKHUR NATH POKHAR	YES
75	30	16-17KHA	NEA=94885	ACTARIS	MOX=X6	JHAUKHEL	SHREERAM POKHAR	YES
76	30	10-16-17KA4	80105100	ZONE SOUTH	DD108	JHAUKHEL	KANCHI POKHAR	YES
77	30	100808	1016017KA1	INDASIA	M2XL6	JHAUKHEL	SOMBYA POKHAR	YES
78	30	278100	075278	CHINA	DD=101	JHAUKHEL	RAM PRASAD DAHAL	YES
79	30	276582	216530	CHINA	DD=101	JHAUKHEL	SATIDEVI DAHAL	YES
80	30	100727	889898	JAPAN	FA34	JHAUKHEL	MANAB KHATRI	YES
81	31	289005	1300013963	CHINA	DD90L	JHAUKHEL	KRISHNA RAM DAHAL	YES
82	31	238486	NEA=66473	ACTARIS	MOX=X6	JHAUKHEL	BACOHNY RAM DAHAL	YES
83	31	347417	80371625	ZONE SOUTH	DD108	JHAUKHEL	PASYRAM DAHAL	YES
84	31	10-16-009	801110	ZONE SOUTH	DD108	JHAUKHEL	SITARAM DAHAL	YES
85	31	100697	80221390	ZONE SOUTH	DD108	JHAUKHEL	KHAPIL MANI DAHAL	YES
86	31	10167	889362	JAPAN	FA34	JHAUKHEL		YES
87	31	100670	1016006KA	HAXING	HX=12D	JHAUKHEL	KUMAR K.C	YES
88	31	889946	100646	JAPAN	FA34	JHAUKHEL	RAM BAHUDHUR KHATRI	YES
89	31	100638	1016003KA	HAXING	HX=12D	JHAUKHEL	UZAM K.C	YES
90	31	0116116	1016003KA	HAXING	HX=12D	JHAUKHEL	KESHAP KHATRI	YES
91	31	100662	1016006	JAPAN	FA34	JHAUKHEL	RAMESH K.C	YES
92	31	283821	106395	CHINA	DD=101	JHAUKHEL	BAGMATI DAHAL	YES
93	31	16-012H	80023464	ZONE SOUTH	DD108	JHAUKHEL		YES
94	30	100735	1016512	CZECHOSLOVAKIA	EJE916	JHAUKHEL	RAM PRASAD DAHAL	YES
95	32	100654	1016005	JAPAN	FA34	JHAUKHEL	TIKA BDR. KHATRI	YES
96	32	16-002KA	A030937	CHINA	DD=101	JHAUKHEL	GURY DAHAL	YES
97	33	100603	1016002	JAPAN	FA34	JHAUKHEL	INDIRA BAHUDHUR KHATRI	YES
98	34	100581	1016001	JAPAN	FA34	JHAUKHEL	BHARAT DAHAL	YES
99	39	10-16-009KA	12815356	AVEON	AEM106	JHAUKHEL	SANJIB DAHAL	YES
100	39	16-0001KA				JHAUKHEL		YES
101	39	292138	0106001KA	CHINA	DD90L	JHAUKHEL	DURGA PRASAD DAHAL	YES
102	40	3480035	80109932	ZONE SOUTH	DD108	JHAUKHEL	RAMSARN DAHAL	YES
103	42	10-17-7KA				JHAUKHEL	DHANU MAYA	YES
104	42	10-16-0065KA	2876786	ACTARIS	MOX=X6	JHAUKHEL	BHARAT DAHAL	YES
105	43	240685	103943	ACTARIS	MOX=X6	JHAUKHEL	DIPAK PD. DAHAL	YES
106	43	17-020	890103	JAPAN	FA34	JHAUKHEL		YES
107	43	101741	890188	JAPAN	FA34	JHAUKHEL	BISHNU PD. DAHAL	YES
108	44	101641	892291	JAPAN	FA34	JHAUKHEL	BUDHI PD. DAHAL	YES
109	44	17-37	3686580	CZECHOSLOVAKIA	EJE916	JHAUKHEL	KRISHNA HARI DHIMAL	YES
110	45	1017-035KHA	50102069	INDASIA	M2XL6	JHAUKHEL	GOPINE DAHAL	YES
111	45	17-35	NEP94762	INDONESIA	MOXS6	JHAUKHEL	BHOLA DAHAL	YES
112	57	10-18-008	4075954	CZECHOSLOVAKIA	EJE916	JHAUKHEL	YAGNATH DAHAL	YES
113	55	10-18-011D1	4946143	AVEON	AEM106	JHAUKHEL	RAM PRASD DAHAL	
114	55	10-18-011D1	4940108	AVEON	AEM106	JHAUKHEL	RAM PRASD DAHAL	
115	54	10-18-0063	4804918	AVEON	AEM106	JHAUKHEL	MEGNA DAHAL	
116	54	10-18-16	4906627	AVEON	AEM106	JHAUKHEL	BAI KRISHNA DAHAL	
117	53	10-18-005B		ZONE SOUTH	DD108	JHAUKHEL	SARASWATHI DAHAL	
118	53	10-005D				JHAUKHEL		
119	55	10-18-11	80192909	ZONE SOUTH	DD108	JHAUKHEL	PRAKASH	
120	55	10-11-18C	2771897	AVEON	AEM106	JHAUKHEL	BIMALA DAHAL	
121	55	10-18-011C	2873405	AVEON	AEM106	JHAUKHEL	SUSHMA DAHAL	
122	55	10-18-011B	2771897	AVEON	AEM106	JHAUKHEL		
123	55	10-18-202		RISESUN	DD217	JHAUKHEL	POST	
124	55	10-18-006A	80099919	ZONE SOUTH	DD108	JHAUKHEL	AMBIKA DAHAL	
125	51	10-005	892294	JAPAN	FA34	JHAUKHEL	BHURNA	
126	51	13-001	3679500	CZECHOSLOVAKIA	EJE916	JHAUKHEL	MADHAV DAHAL	
127	51	10-18-10A				JHAUKHEL	GOPAL	
128	51	10-18-201	0116726	HAXING	HX=12D	JHAUKHEL	BAL BUSHAN	
129	50	18-002KA	5548897	CZECHOSLOVAKIA	EJE916	JHAUKHEL		
130	50	18-0003KA	00144288	ZONE SOUTH	DD108	JHAUKHEL		
131	50	10-17-38A	2725107	AVEON	AEM106	JHAUKHEL	MABRAJ DAHAL	

132	50	10-18-010B	4867777	AVEON	AEM106	JHAUKHEL		
133	50	10-17-38CA1	7873187	AVEON	AEM106	JHAUKHEL	PARWATHI	
134	50	10-17-42B		ZONE SOUTH	DD108	JHAUKHEL	SHYAM SUNDAR	
135	47	10-17-39	889423	JAPAN	FA34	JHAUKHEL	SHAILK RAM	
136	47	101677	892083	JAPAN	FA34	JHAUKHEL		
137	48	101758	101800KA	INDONESIA	M2XL6	JHAUKHEL	SARASWATHI	
138	48	10-18-53		INDONESIA	M2XL6	JHAUKHEL		
139	49	10-17-042	890998	JAPAN	FA34	JHAUKHEL	KEDAR PR. DHIMAL	
140	49	347920	80002810	ZONE SOUTH	DD108	JHAUKHEL	GOPI DAHAL	
141	49	10-17-0333	892869	JAPAN	FA34	JHAUKHEL	JIB PRA DAHAL	
142	46	101601				JHAUKHEL	JIB PRASAD DAHAL	YES
143	46	101650	4072054	CZECHOSLOVAKIA	EJE916	JHAUKHEL	LOKNATH DAHAL	YES
144	46	101634				JHAUKHEL	GOPINI DAHAL	YES
145	46	101736KA6	4733644	AVEON	AEM106	JHAUKHEL	RITA DAHAL	YES
146	46	255984	1180113	CHINA	DD90L	JHAUKHEL	SUMITRA DAHAL	YES
147	46	101719KA	07042323	CHINA	DD90L	JHAUKHEL	NAKHU PD. DAHAL	YES
148	46	1017021	3176037	CZECHOSLOVAKIA	EJE916	JHAUKHEL	AATMA RAM DAHAL	YES
149	46	349438	80079300	ZONE SOUTH	DD108	JHAUKHEL	SABITARI SHARMA	YES
150	46	101367	101724	JAPAN	FA34	JHAUKHEL	RUDRA MANI SHARMA	YES
151	46	101719KA	08072793	CHINA	DD90L	JHAUKHEL	PURNA PD. DAHAL	YES
152	46	101359	1017023	JAPAN	FA34	JHAUKHEL		YES
153	46	17-10KHA	018316	HAXING	HX=12D	JHAUKHEL	KRISHNA MOHAN SHARMA	YES
154	46	101219	1017010KA		M2XL6	JHAUKHEL	SATYA MOHAN SHARMA	YES
155	46	347490	80166283	ZONE SOUTH	DD108	JHAUKHEL	SARSWOTHI DAHAL	YES
156	46	347489	88004537	ZONE SOUTH	DD108	JHAUKHEL	SHYAM PD. DAHAL	YES
157	46	101413	1017029	JAPAN	FA34	JHAUKHEL	DAMODHAR DAHAL	YES
158	46	17-29KA				JHAUKHEL	NARAYAN PD. DAHAL	YES
159	46	101405	1017028	JAPAN	FA34	JHAUKHEL	ARJUN DAHAL	YES
160	46	10-27-25C	80162410	ZONE SOUTH	DD108	JHAUKHEL	RADHA KRISHNA	YES
161	47	0259963	891423	JAPAN	FA34	JHAUKHEL	KANCHI DHIMAL	YES

S.NO	POLE No.	CONSUMER No.	METER No.	MAKE	TYPE	NAME OF CONSUMER	SEAL
1	95	93763	5528133	CZECHOSLOVAKIA	EJE916	KESHAV PRASAD KHANAL	NO
2	95	286693	10-8-7	CHINA	DD90L	KESHAV PRASAD KHANAL	YES
3	95	346612	80006363	ZONE SOUTH	DD108	HARI PRASAD KHANAL	YES
4	95	93208	1002007KA	INDONESIA	M2XL6	TULASI BHADEL	YES
5	95	306007	269952	ZONE SOUTH	DD108	SHREE RAM BHADEL	NO
6	95	10-02-001KA1	4942441	INDIA	AEM-106	BABU KRISHNA BHADEL	YES
7	95	346609	80265874	ZONE SOUTH	DD108	MOHAN GUMAL	YES
8	95	350057	80078438	ZONE SOUTH	DD108	UMA KANTA LAMSAL	YES
9	95	353673	4826969	INDIA	AEM-106	MINA BDR THAPA MAGAR	YES
10	95	342844		ZONE SOUTH	DD108		YES
11	95	351644	2949802	INDIA	AEM-106	ANIL PARIYAR	YES
12	95	310209					
13	95	353309	4855110	INDIA	AEM-106	MASINE MAYA TAMANG	YES
14	95	352868	4863717			RITA BASEL	
15	95	345709	800765567	ZONE SOUTH	DD108	SANTA SAHILI KHADAKI	YES
16	95	349430	80044555	ZONE SOUTH	DD108	LAXMI KARKI THAPA	YES
17	95	353327	4855013	INDIA	AEM-106	BHARAT BHADEL	YES
18	95	351274	2802260	INDIA	AEM-106	DURBA PRASAD BHADEL	YES
19	95	93623	552483	CZECHOSLOVAKIA	EJE916	HARI PRASAD KHANAL	YES
20	13		959558-1993	CZECHOSLOVAKIA	ET411	NEPAL ENGG COLLEGE	YES
21	15	93518	1002021KA KHA1	HEXING	HX12D	BHIMALA TAMANG	YES
22	15	349084	80161917	ZONE SOUTH	DD108	KAMAL NEUPANE	YES
23	14	260244	00003252			PRATHAB NEUPANE	NO
24	16	288998	00137976	ZONE SOUTH	DD108	SUBHASH CHANDRA	YES
25	16	345488	13634578			NEPAL TELICOM	
26	18	312236	120941121	ZONE SOUTH	DD108	BISHNU SHRESTA	YES
27	22	353690	181581	INDIA	01B	SAJAN KAJI	YES
28	81	348865	80150794	ZONE SOUTH	DD108	PINKI DEVI	YES
29	81	348876	80009735	ZONE SOUTH	DD108	anita rai	YES
30	81	348675				sita maya shresta	
31	80	352679				chandra maya	
32	79	16-10-070B	2705671	INDIA	AEM-106	ramji nepali	YES
33	79	16-10-070A	80099375	ZONE SOUTH	DD108	laxmi kumari NEUPANE	YES
34	4	93739		INDONESIA	M2XL6		YES
35	6	93542		INDONESIA	M2XL6	TIKA BDR KHATRI	YES
36	6	93550	1002021KA11KA	INDONESIA	M2XL6	HARI SARAN KHATRI	YES
37	8	93593	1002021KA17	INDONESIA	M2XL6	TONDARN K C	YES
38	8	347892				BHKTA BDR KHATRI	YES
39	10	93569		INDONESIA	M2XL6	GOKARAN	YES
40	12	93615	1002021KAGHA	INDONESIA	M2XL6	SUDHARSAN KHANAL	YES
41	12	935685	150109512	INDONESIA	M2XL6	RISHIRAM KHANAL	YES
42	12	93607	100-20-21KA1CHA	INDONESIA	M2XL6	CHIRANJEEVI KHANAL	YES
43	12	93577	50112435	INDONESIA	M2XL6	BASU DEV KHANAL	YES
44	12	93534	000138965	ZONE SOUTH	DD108	BATO KRISHNA KHANAL	YES
45	72	16-10-72A		INDIA	AEM-106	TOTRA PRASAD KHANAL	YES
46	73	346903	8034954	ZONE SOUTH	DD108	KARANYA ACHARYA	YES
47	73	331559	80091797	ZONE SOUTH	DD108	SARMILA KHANAL	YES
48	73	10-18-72	1273099	ZONE SOUTH	DD108		YES
49	73	346900	80043135	ZONE SOUTH	DD108	SITA UPARAYARTHI	YES
50	73	10-02-21KA9KA3F	380581	INDIA	01B	LUKI MAYA SHRESTA	YES
51	73	10-02-21KA9KA3E	282979	INDIA	01B	BHANU BHAKTA RAI	YES
52	73	10-02-21KA		ZONE SOUTH	DD108	DURGA DEVI MAISHA	YES
53	74	301013	000196440	ZONE SOUTH	DD108	MITUO NEUPANE	YES
54	74	16-16-61A	4727256	INDIA	AEM-106	TOKO NARAYAN SHRESTA	YES
55	74	16-16-61C	80152963	ZONE SOUTH	DD108	RANJU SHRESTA	
56	74	348677	80182805	ZONE SOUTH	DD108	MIRA DEVI KHADAKA	YES
57	75	16-10-66A	80176243	ZONE SOUTH	DD108		
58	56	313747	121228965	ZONE SOUTH	DD108	INDIRA KUMARI	YES
59	56	353312	494624	INDONESIA	AEM-106	RENU MAHARAJAN	YES
60	55	254899	1145970	CHINA	DD90L	DIL BDR	YES
61	55	338073		ZONE SOUTH	DD108	LAXMI MAYA SHRESTA	YES
62	55	290801	10081032	ZONE SOUTH	DD108	NIRMALA GHARITI BHUJEL	YES
63	55	264975	40182620	CHINT			YES
64	54	293487	00033166	CHINA	DD90L	CHTHURMAN RAI	YES
65	53	305175	0260926	ZONE SOUTH	DD108	RAM KRISHNA KARKI	YES

66	53	349362	10-02-021KACE2	ZONE SOUTH	DD108	SABITA ARIYAL	YES
67	53	353803					
68	52	352864	4723185	INDIA	AEM-106	BINAJU KHADIKI	YES
69	34	347755	80058948	ZONE SOUTH	DD108	YOUTH TAMANG SHERPA	YES
70	38	346048	80227320	ZONE SOUTH	DD108	NATI BABU KARKIU	YES
71	38	345692	80095930	ZONE SOUTH	DD108	ISHWARI KUMARI THAPALIYA	YES
72	38	348248	80069731	ZONE SOUTH	DD108	MIRA DEVI THAPALIYA	YES
73	38	350006	2694286	INDIA	AEM-106	SANUO SHIVAKOTI	YES
74	41	345651	80200946	ZONE SOUTH	DD108	BHAKTI DEVI TIMILISHA	YES
75	41	345652	80176077	ZONE SOUTH	DD108	TARA KUMAR RAI	YES
76	42	349113					
77	43	348939	80065036	ZONE SOUTH	DD108	PRAKASH KARKI	YES
78	43	342828	10-2-21KA3 3 1				
79	43	345690	175464	ZONE SOUTH	DD108	SHREE KRISHAN SHRESTA	YES
80	44	352249	4781355	INDIA	AEM-106	SITA KANTHAM	
81	44	343603	80145510	ZONE SOUTH	DD108	MONAGALI SHRESTA	
82	45	352068	2926923	INDIA	AEM-106	URMILA TAMANG	NO
83	45	349350	80053116	ZONE SOUTH	DD108	SURILA SANJALI	YES
84	46	351614	2888222	INDIA	AEM-106	KRISHNA MURALI NEUPANE	YES
85	47	349548	80155373	ZONE SOUTH	DD108	SASHATHANI KARKI	YES
86	47	349951	2704814	INDIA	AEM-106	APSARA KATHRI	YES
87	47	350257	2699512	INDIA	AEM-106	BHADRINATH KHATRI	YES
88	47	347930		ZONE SOUTH	DD108	BHIMALA LAIKHU	YES
89	49	352239	4797871	INDIA	AEM-106	SARITA NEUPANE	YES
90	49	352089					
91	49	292006	00039190	CHINA	DD90L	SONIMATI BISHNU	YES
92	49	352069	47888933	INDIA	AEM-106	TAK BDR MAGHI	YES
93	49	345644	80174379	ZONE SOUTH	DD108	BISHNUO KUMARI TAMANG	YES
94	50	331664	80266018	ZONE SOUTH	DD108	KRISHNA HARI K C	YES
95	61	349588	80066553	ZONE SOUTH	DD108	NARAYAN PRASAD NEUPANE	YES
96	61	298756	37879	ZONE SOUTH	DD108	GANESH PRASAD NEUPANE	NO
97	62	10-02-021 KA 9 KA 3D	377816	INDIA	01B	MAINA SHARI RAI	YES
98	62	349428	2953415	INDIA	AEM-106	KALPANA SHRESTA	YES
99	62	10-02-021 KA 9KA 4D	387469	INDIA	01B	TULASHI SHRESTA	YES
100	62	298845	79813	ZONE SOUTH	DD108	PARAMILA NEUPANE	YES
101	71	010-02-021 KA 9 KA 4C	388763	ZONE SOUTH	DD108	YOTAR KUMAR RAI	NO
102	71	348680		ZONE SOUTH	DD108	MINA GAUTHAM	YES
103	71	341953	80145673	ZONE SOUTH	DD108	MAYA SHRESTA	YES
104	71	346466	80000739	ZONE SOUTH	DD108	JAL BDR LAMA	YES
105	71	341961	10-02-21KA9KA3				
106	71	350609	2713419	INDIA	AEM-106	SARILA BISWA KARAN	YES
107	68	331559		ZONE SOUTH	DD108		YES
108	68	348937	80081030	ZONE SOUTH	DD108	JITENDRA SHRESTA	NO
109	67	6-20	80063330	ZONE SOUTH	DD108	HOM KUMARI GAUTHAM	YES
110	66	348902				DOMA SHRESTA	
111	65	1348669	80191492	ZONE SOUTH	DD108	RAMBA DEVI DITHAL	YES
112	65	16-10-075A	2694486	INDIA	AEM-106	SURYA MAYER TAYATA	YES
113	65	347545	8098447	ZONE SOUTH	DD108	MILTESH KUMAR TAKUR	YES
114	64	348498		ZONE SOUTH	DD108	SAMITHA	YES
115	64	346605	80147041	ZONE SOUTH	DD108	MUNA SHRESTA	YES
116	81	10-02-021KHA9KA7	189324	INDIA	01B	GOPAL KRISHNA THAPA	YES
117	81	348600	80193445	ZONE SOUTH	DD108	RANJETHA BISHNU KUMAR	YES
118	23	341791	80145216	ZONE SOUTH	DD108	SHIVA MAYA SHRESTA	YES
119	23	341848	80151701	ZONE SOUTH	DD108	SONAM YONJAN LAMA	YES
120	24	314336	12151736	ZONE SOUTH	DD108	DHAN KUMAR RAI	YES
121	27	352677	4805639	INDIA	AEM-106	BHAGU TAMANG	YES
122	27	348305	80153138	ZONE SOUTH	DD108	GANGA SHRESTA	YES
123	28	348812	80055163	ZONE SOUTH	DD108	TARA RAI	YES
124	28	348247		ZONE SOUTH	DD108	SHANTHI RAI	YES
125	28	353729	4939211	INDIA	AEM-106	TIRTHA TAMANG	YES
126	29	314328	12159737	ZONE SOUTH	DD108	MOGALI TAMANG	YES
127	29	352302	4807260	INDIA	AEM-106	GOPANI K C	NO
128	30	350838	2771676	INDIA	AEM-106	LASKARI TAMANG	YES
129	30	349052	80053626	ZONE SOUTH	DD108	SUBHADHRA NAPIT	YES
130	30	282817	070940	CHINA	DD-101		NO
131	31	346607					

132	31	282108					
133	31	254864	1153233	CHINA	DD90L	TARAMANI RAI	NO
134	58	285123	027222	CHINA	DD-101	PABITRA BASTO KHANAL	YES
135	58	254880	1141637	CHINA	DD90L	PITHAM SARI RAI	NO
136	58	348484				UDHAY KRISHNA JOSHI	
137	58	254872	1155747	CHINA	DD90L	KUSHAVI RAI	NO
138	58	323191		ZONE SOUTH	DD108		YES
139	58	292073	70450	CHINA	DD90L	KALPANA	
140	58	353802	082494	INDIA	01B	NIRWALA SHRESTA	YES
141	58	316029					
142	58	298217	00022898	ZONE SOUTH	DD108	KANCHA TAMANG	YES
143	58	349982	2694375	INDIA	AEM-106	RAJENDRA KUMAR	YES
144	58	348208	80014710	ZONE SOUTH	DD108	PRAKASH DHAKAL	YES
145	58	347410	80167602	ZONE SOUTH	DD108	NANI CHORI GURUNG	YES
146	57	306988	0285771	ZONE SOUTH	DD108	BHIMALA SHRESTA	NO
147	56	331451	80271044	ZONE SOUTH	DD108		YES
148	82	93501	95855/1002021KA X KHA	HEXING	HX12D	MITHU KUMARI BISTA	YES
149	82	352054	4729003	INDIA	AEM-106	GYNENDRA SHRESTA	YES
150	83	93496				SITA DEJEJU	
151	83	234154	8079097	CHINA	DD90L	BAGAWATHI SHRESTA	YES
152	84	272471	27216	CHINA	DD-101	SABITRI SHRESTA	YES
153	84	10-02-21KA6	6549660	CZECHOSLOVAKIA	EJE916	GANESH BHADEL	YES
154	87	93488					
155	87	93712	5544512	CZECHOSLOVAKIA	EJE916	GOPILAL SHRESTA	YES
156	87	25269	1162074	CHINA	DD90L	JAGADESH BHARATHI	YES
157	87	10-02-007KA7C	175579	INDIA	01B	YOBENDRA NAIMAGA	YES
158	87	352042	287310	INDIA	AEM-106	BHAGAWATRAM GELAL	YES
159	88	346467	80034807	ZONE SOUTH	DD108	HARI PRASAD SHRESTA	YES
160	89	93720	95834	HEXING	HX12D	SUNTHALI BHADEL	NO
161	89	10-02-021KA6B	4857156	INDIA	AEM-106	DEEPENDRA KUMARI THAPA	YES
162	89	93690	5551331	CZECHOSLOVAKIA	EJE916	KANCHA BHADEL	NO
163	89	93704	1002021KA60	HEXING	HX12D	SANTHA MAYA BHADEL	NO
164	91	93641	1002021KA4	HEXING	HX12D	KRISHNA BDR BHADEL	NO
165	91	93682	1002021KA5				
166	91	93666	99012899	INDONESIA	M2XL6V2	PASUPATHI KHANALA	NO
167	91	259882					
168	91	346613	80155240	ZONE SOUTH	DD108		YES
169	91	227379	9066344	HEXING	HX12D	HARI PRASAD KHANAL	YES
170	92	259890	21KA3A				
171	92	93658	HY-2009-5(30)A/140451	CHINA	DD-101	RAJAN KHANAL	NO
172	92	93631					
173	92	352036	01-021KA5A				
174	92	348823	80248467	ZONE SOUTH	DD108	LAXMAN KHADAKA	YES
175	93	350813	182316	INDIA	01B	TAKRAJ KHANAL	YES
176	93	10-02-502	18465652	HEXING-CHINA	HXE310	P D M FUNITURE	YES
177	93	347245	80305787	ZONE SOUTH	DD108	NARAYAN KHANAL	YES
178	75	16-10-66A	4783125	INDIA	AEM-106	SITA DEVI DHAKAL	YES
179	76	16-10-22		ZONE SOUTH	DD108	SAHILA TAMANG	YES
180	76	16-10-06	4807892	INDIA	AEM-106	AACHUTA PRASAD TAMANG	YES
181	78	16-10-61B				SABITA NAPITA KARKI	YES
182	78	16-06-12	80217709	ZONE SOUTH	DD108	INDIRA KUMARI RAI	YES

S.NO	POLE No.	CONSUMER No.	METER No.	MAKE	TYPE	ADDRESS	NAME OF CONSUMER	SEAL
1	1	309774	12015174	ZONE SOUTH	DD108	CHANGU-4	GURU BDR. KHATRI	NO
2	1	309782	12015836	ZONE SOUTH	DD108	CHANGU-4	TIKA DEVI KOIRALA	YES
3	1	346085	80149153	ZONE SOUTH	DD108	CHANGU-4	MAHAV KUMAR KHADAKA	YES
4	1	352972	4901672	INDIA	AEM-106	CHANGU-4	MANJU BISTA	YES
5	2	349578	80033876	ZONE SOUTH	DD108	CHANGU-4	SILA DUNGEL	YES
6	2	353065				CHANGU-4		
7	2	10-02-020GA6	010849	INDIA	01B	CHANGU-4	LAIKA BDR. SHAHI	YES
8	2	309790	12055250	ZONE SOUTH	DD108	CHANGU-4		
9	2	349591	8162048	ZONE SOUTH	DD108	CHANGU-4		YES
10	3	271701	40087925	CHINA	DD-701	CHANGU-4	SITARAM NEUPANAI	NO
11	3	352835	4862775	INDIA	AEM-106	CHANGU-4	MASALI KARKI	YES
12	3	349590	80181094	ZONE SOUTH	DD108	CHANGU-4	SITA DEVI KARKI	YES
13	3	343931	8006421	ZONE SOUTH	DD108	CHANGU-4	KAJI BDR. NEPAL	YES
14	3	352868				CHANGU-4		
15	6	350643	2725256	INDIA	AEM-106	CHANGU-4	SARASWATHI GHIMIRE	YES
16	6	353478	4827077	INDIA	AEM-106	CHANGU-4	PARSHURAM BISTA	YES
17	6	353677	017691	INDIA	AEM-106	CHANGU-4	DALCHINI KHADAKA	YES
18	6	350312	2704870	INDIA	AEM-106	CHANGU-4	KAMALA KHADAKA	YES
19	6	350810	274325	INDIA	AEM-106	CHANGU-4	NIRMAL THAPA MAGAR	YES
20	6	352607	4805933	INDIA	AEM-106	CHANGU-4	RATNA BDR. GUIISING	YES
21	6	351639	2953411	INDIA	AEM-106	CHANGU-4	BHAVANI RAJ	YES
22	6	353318	4720148	INDIA	AEM-106	CHANGU-4	LAMI SHERAPA	YES
23	6	345304	8002814	ZONE SOUTH	DD108	CHANGU-4	PRAKASH DHAL	NO
24	6	350868		INDIA	AEM-106	CHANGU-4		
25	6	308867	80069344	ZONE SOUTH	DD108	CHANGU-4	SONAM LAMA	YES
26	1	_20GA2	32136	CHINA	DD90L	CHANGU-4		
27	DTR	353328	4942057	INDIA	AEM-106	CHANGU-4	BRINDA BASNEL	YES
28	6	347928				CHANGU-4	RAJ KUMAR	
29	6	319877	80009822	ZONE SOUTH	DD108	CHANGU-4	PREAM RAI	YES
30	6	348272	80174067	ZONE SOUTH	DD108	CHANGU-4	SHREE KRISHNA RAI	YES
31	12	346045	80187900	ZONE SOUTH	DD108	CHANGU-4		

S.NO	POLE No.	CONSUMER No.	METER No.	MAKE	TYPE	ADDRESS	NAME OF CONSUMER	SEAL
1	1	10-02-41	4888898	CZECHOSLOVAKIA	EJE-916	CHANGU-4	HIRA LAL MAHARAJAN	NO
2	11	93445/10-8-13	50114851	INDONESIA	M2XL6	CHANGU-4	BUDHI NARAYAN BUDHEL	NO
3	11	10-02-20GA A				CHANGU-4		
4	11	10-02-020KHA1	168182	INDIA	01B	CHANGU-4	PAUSPATI KHATRI	YES
5	11	346512/020GA 2A	80281168	ZONE SOUTH	DD108	CHANGU-4	RAJAN PRASAD ACHARYA	YES
6	11	347650	80179891	ZONE SOUTH	DD108	CHANGU-4	MADHU PRASAD ACHARYA	YES
7	11	345886	80107129	ZONE SOUTH	DD108	CHANGU-4	SUSHILA GURUNG	YES
8	11	10-02-020JA1KA1	409084			CHANGU-4	DOLAMA TAMANGA	
9	11	345681		ZONE SOUTH	DD108	CHANGU-4		
10	12	93437	1002020KA	INDONESIA	M2XL6	CHANGU-4	BAKH NARAYAN SHRESTA	YES
11	13	010-02-020KA1	182077	INDIA	01B	CHANGU-4	INDIRA BDR. KARKI	YES
12	16	10-02-063KA	50100182	INDONESIA	M2XL6	CHANGU-4		
13	17	10-02-058KHA				CHANGU-4		
14	17	345858	50106198	INDONESIA	M2XL6	CHANGU-4	BISHNU PRASAD KUIKEL	YES
15	18	94107/10-02-058KA2	50114858	INDONESIA	M2XL6	CHANGU-4	KANCHI SHRESTA	YES
16	19	319801	80038791	ZONE SOUTH	DD108	CHANGU-4	GYANENDRA SHREEPALLI	YES
17	19	94174	1002065	INDONESIA	M2XL6	CHANGU-4	JIBAN NATH UPADHYAYA	YES
18	19	10-02-064				CHANGU-4		
19	19	10-08-40	50112325	INDONESIA	M2XL6	CHANGU-4		YES
20	20	10-2-58KA6	201200089923	CHINA	DD-101	CHANGU-4	BISHNU PRASAD KUIKEL	YES
21	20	10-02-063		INDONESIA	M2XL6	CHANGU-4	BACHIL RAM KUIKEL	YES
22	19	10-02-58KA1A	80080337	ZONE SOUTH	DD108	CHANGU-4		YES
23	19	311892	12030337	ZONE SOUTH	DD108	CHANGU-4	ALIJA GURUNG	NO
24	19	10-02-058GA				CHANGU-4	JABHAV LAL KAREL	
25	19	334302	80274818	ZONE SOUTH	DD108	CHANGU-4	RUPASHIVAKOTI	YES
26	22	10-2-64KA				CHANGU-4		
27	23	10-02-020GA				CHANGU-4		
28	24	10-08-25				CHANGU-4		
29	25	319842	80016442	ZONE SOUTH	DD108	CHANGU-4	AASH KUMAR RAI	YES
30	26	93429	50114855	INDONESIA	M2XL6	CHANGU-4	MOHAN SHAMSHRE THAPA	YES
31	22	348058	80237233	ZONE SOUTH	DD108	CHANGU-4	OMKUMAR ROKA	YES
32	26	93372/019GA1	196354	HEXING	HX12D	CHANGU-4	SANO THAPA MAGAR	YES
33	27	93453	50114860	INDONESIA	M2XL6	CHANGU-4	KHADGA BDR. THAPA	YES
34	27	324684	80155708	ZONE SOUTH	DD108	CHANGU-4	BHAKTI NARAYAN	YES
35	27	348943		ZONE SOUTH	DD108	CHANGU-4	SITA MANALI	YES
36	27	10-02-020 1	4787789	INDIA	AEM-106	CHANGU-4	DURGA THAPA	YES
37	27	10-02-020GA6KA	80274236	ZONE SOUTH	DD108	CHANGU-4	MINA	YES
38	27	345061	GEN_11781	ZONE SOUTH	DD108	CHANGU-4	DHANA MAYA PUNA	YES
39	33	10-4-22	950274136	INDONESIA	M2XL6	CHANGU-4	UTHAM NARYAN BHADEL	YES
40	29	10-02-040KA1A	2926939	INDIA	AEM-106	CHANGU-4	LAXMI BHADEL	YES
41	31	10-2-40	4882252	CZECHOSLOVAKIA	EJE-916	CHANGU-4		YES
42	31	10-2-40GA				CHANGU-4	RADHIKA BHADEL	
43	31	10-2-40KA2				CHANGU-4	KRISHNA BDR. BHADEL	YES
44	31	10-2-40KHA				CHANGU-4		
45	31	10-2-40(5)	201200118708	CHINA	DD-101	CHANGU-4	SARMILA BHADEL	YES
46	31	10-02-040KA1B	384626	INDIA	01B	CHANGU-4	KRISHNA NARAYAN BHADEL	YES
47	32	10-02-38	4886147	CZECHOSLOVAKIA	EJE-916	CHANGU-4	BUDHI NARYAN KUTWAL	NO
48	32	10-02-39KA	12139646	ZONE SOUTH	DD108	CHANGU-4	TEJA KUMAR BHADEL	YES
49	32	10-02-39	4881099	CZECHOSLOVAKIA	EJE-916	CHANGU-4	RAJU BHADEL	NO
50	37	10-02-79A	080204	INDIA	01B	CHANGU-4	GUNADESH DHULAR	YES
51	37	10-02-079	10508081	INDONESIA	M2XL6	CHANGU-4	RAM KRISHNA DOKHEREL	NO
52	37	10-02-58KA1A				CHANGU-4	KUKAL	
53	38	10-02-75	50111599	INDONESIA	M2XL6	CHANGU-4	THULA DHAHARIYAR	YES
54	38	10-02-077	77200	INDONESIA	MQXS6	CHANGU-4	PURUSHOTHAM POKHERALA	NO
55	39	10-02-076	50107705	INDONESIA	M2XL6	CHANGU-4	HARI PRASAD POKHERALA	YES
56	39	10-02-073B	2875551	INDIA	AEM-106	CHANGU-4	RAM CHANDRA POKHERALA	NO
57	40	10-02-083				CHANGU-4		
58	40	10-02-73/94247	1002073	HUNGARY	DE6	CHANGU-4	SHYAM KAJI SHRESTA	YES
59	40	94212				CHANGU-4	CHET NARAYAN SHRESTA	YES
60	39	10-02-71				CHANGU-4		
61	42	10-02-84A	4734645	INDIA	AEM-106	CHANGU-4	HARSHA LAXMI SHRESTA	YES
62	42	94336	50097517	INDONESIA	M2XL6	CHANGU-4	RAM KAJI SHRESTA	NO
63	44	10-02-84B	4729908	INDIA	AEM-106	CHANGU-4	HARSHA LAXMI SHRESTA	YES
64	44	94360	1002084	INDONESIA	M2XL6	CHANGU-4	BADRI SHRESTA	YES
65	44	341899/10-02-83KHA1KA	80013373	ZONE SOUTH	DD108	CHANGU-4	MEENA DEVI MAHARAJAN	YES
66	45	10-02-84KA	8062311	CZECHOSLOVAKIA	EJE-916	CHANGU-4	SANOKAJI SHRESTA	YES
67	101	94387	1002084KA1	CZECHOSLOVAKIA	EJE-916	CHANGU-4	SANKAR THAPA	YES
68	101	10-02-84KA4	80119086	ZONE SOUTH	DD108	CHANGU-4	ANUKHADAKA CHANDHAN	YES
69	52	10-02-084KA3				CHANGU-4		

70	52	10-02-91KA	914180	CZECHOSLOVAKIA	EJE-916	CHANGU-4	BHAGABAN BHADEL	YES
71	53	94468	1002091	INDONESIA	M2XL6	CHANGU-4	BABU KAJI BHADEL	NO
72	55	10-02-92	50107703	INDONESIA	M2XL6	CHANGU-4	ARJUN BHADEL	YES
73	60	94433		CZECHOSLOVAKIA	EJE-916	CHANGU-4	NATI BABU THAPA	NO
74	61	94417	1002086KA	CZECHOSLOVAKIA	EJE-916	CHANGU-4	LAXMAN THAPA	YES
75	61	94395	1002085	INDONESIA	M2XL6	CHANGU-4	KRISHNA BDR. THAPA	NO
76	61	94409	1002086	INDONESIA	M2XL6	CHANGU-4	BIKU BDR. THAPA	NO
77	62	94425	1002088	INDONESIA	M2XL6	CHANGU-4	GOBINDA THAPA	
78	64	94522	1002095	INDONESIA	M2XL6	CHANGU-4	RAJENDRA THAPA MAGAR	YES
79	64	94514	1002094	INDONESIA	M2XL6	CHANGU-4	MADHU BDR. THAPA	YES
80	64	253426	01196884	INDONESIA	M2XL6	CHANGU-4	AMBIKA THAPA MAGAR	YES
81	66	94530	1002096	INDONESIA	M2XL6	CHANGU-4	RAJAN THAPA MAGAR	NO
82	66	348885	80153518	ZONE SOUTH	DD108	CHANGU-4	MADHAB NARAYAN BHADEL	YES
83	66	348898	80108182	ZONE SOUTH	DD108	CHANGU-4	RIDHI NARAYAN BHADEL	YES
84	66	94549	08070881	CHINA	DD90L	CHANGU-4	SATYA NARAYAN BHADEL	NO
85	66	282698	133776	ZONE SOUTH	DD108	CHANGU-4	BIJU KUMAR SHRESTA	YES
86	69	10-6-35KA1	8062316	CZECHOSLOVAKIA	EJE-916	CHANGU-4	CHANDRA BDR. TAMANG	YES
87	70	10-06-035A	4734513	INDIA	AEM-106	CHANGU-4	ANJU DHAMATE	YES
88	40	10-02-26				CHANGU-4		
89	40	94311	1002080	INDONESIA	M2XL6	CHANGU-4	BUDHI NARAYAN SHRESTA	YES
90	41	84190	1002068	CZECHOSLOVAKIA	EJE-916	CHANGU-4	SANTA BIR SHRESTA	YES
91	41	94328	1002081	INDONESIA	M2XL6	CHANGU-4	BABU KAJI SHRESTA	YES
92	41	10-02-67/94182	1002067	INDONESIA	M2XL6	CHANGU-4	GOBINA SHRESTA	YES
93	43	10-02-083	106361	INDONESIA	M2XL6	CHANGU-4	GANESHMAN SHRESTA	YES
94	43	331281/10-02-083KHA	80264179			CHANGU-4	MINA DEVI MAHARAJAN	YES
95	100	10-02-84KA1A	80027003	ZONE SOUTH	DD108	CHANGU-4	INDIRA BDR. RAJBAKA	YES
96	100	10-02-072	1002072	INDONESIA	M2XL6	CHANGU-4	SAILA SHRESTA	NO
97	47	10-02-84KHA2				CHANGU-4	JAGATH MAYA	
98	50	10-02-058KHA5	00198487	ZONE SOUTH	DD108	CHANGU-4	MAYA TING	YES
99	50	346852				CHANGU-4		
100	50	292553	10055824	CHINA	DD90L	CHANGU-4	INDIRA BDR. BISWOKAR	YES
101	51	10-02-92KA	112394	CHINA	DD-101	CHANGU-4	KANCHA SHRESTA	YES
102	52	94492	1002092KA	CZECHOSLOVAKIA	EJE-916	CHANGU-4	NARAYAN KAJI BHADEL	YES
103	52	10-02-92KHA1	00277517	ZONE SOUTH	DD108	CHANGU-4	KRISHNA BDR. SUNWAR	YES
104	53	313534	12156768	ZONE SOUTH	DD108	CHANGU-4	LAXMI BHADEL	YES
105	53	94506	1002093	INDONESIA	M2XL6	CHANGU-4	SHYAM KAJI BHADEL	NO
106	58	10-02-074	50035799	INDONESIA	M2XL6	CHANGU-4	GOVARDHAN POKHERLA	NO
107	58	10-02-073A	80004534	ZONE SOUTH	DD108	CHANGU-4	PURUSHOTHAM POKHERLA	YES

S.NO	POLE No.	CONSUMER No.	METER No.	MAKE	TYPE	NAME OF CONSUMER	SEAL
1	1	10-2-5H1	80352645	ZONE SOUTH	DD108	BISHNU PRASAD DHUGANA	YES
2	3	10-03-013KHA1	4863183	AVON	AEM-106	NARAYAN KHATHIWARA	YES
3	3	10-02-16D	8015633	ZONE SOUTH	DD108	MAHESH PRASAD SHAPAKO	YES
4	3	10-2-15B	4804704	AVON	AEM-106	DIPAK PRASAD SAPKO	YES
5	4	10-02-16E	172979	INDIA	01B	KUL BDR. BHADEL	YES
6	5	10-02-002E		ZONE SOUTH	DD108	AMBIKA DEV KHANAL	NO
7	5	10-02-023	0023305	HEXING	HX12D	SHUNI DHUGARA	YES
8	5	10-02-103	1009543	CHINA	DD90L	GOBINDA PRASAD KOIRALA	YES
9	5	10-03-10N		ZONE SOUTH	DD108	SABITHRI SHRESTA	YES
10	12	260351	80058901	ZONE SOUTH	DD108	KRISHNA PRASAD KHANAL	YES
11	12	280547	087928	CHINA	DD90L	KRISHNA PRASAD KHANAL	YES
12	13	94662	1003011	JAPAN	FA34	PURUSHOTHAM KHANAL	YES
13	5	349140	80043517	ZONE SOUTH	DD108	BISHNU HARI SHRESTA	YES
14	5	281020	141384	ZONE SOUTH	DD108	BHAGWATHI KHANAL	YES
15	5	10-02-183	0001520	HEXING	HX12D	JANARDHAN KHANAL	YES
16	5	93364	1002019	JAPAN	FA34	SHYAM PRASAD KHANAL	YES
17	6	93321	4785526	AVON	AEM-106	BISHWANATH KHANAL	
18	6	10-02-16KHA	80016302	AUTHORITY	DD-910		YES
19	6	10-02-16		ZONE SOUTH	DD108	PREAM PRASAD DHUGANA	YES
20	8	10-2-1832A	085133	INDIA	01B	KUL BDR. BHADEL	YES
21	8	222105	100217KA	INDONESIA	M2XL6	KAMAL KHANAL	YES
22	9	236807	10482	INDONESIA	M2XL6	SHUBADRA KHANAL	YES
23	10	10-02-11KA	95020084	INDONESIA	M2XL6	RAMJI MIJAR	YES
24	10	317165	32715			GOKUL NEPALI	YES
25	11	10-02-901/289846	32714			DINESH BHADEL	YES
26	11	10-02-11KA2	40174952	CHINT	DD-701	BANU BABU BHADEL	YES
27	11	10-02-11	3184005	CZECHOSLOVAK	EJE-916	KUL BDR. BHADEL	YES
28	11	267615	40197343	CHINA	DD90L	HARERAM BHADEL	YES
29	11	93232	1002010	CZECHOSLOVAK	EJE-916	BHAKTA BDR. BHADEL	YES
30	11	264665	40170307	CHINT	DD-701	SABITRI KHADKINI	YES
31	11	247450	08048879	CHINA	DD90L	GANESHMAYA BHADEL	YES
32	11	290275	80181599	CHINA	DD90L	TEJ MAYA BHADEL	YES
33	11	93224	1002009	CZECHOSLOVAK	EJE-916	KUL NARAYAN BHADEL	YES
34	11	10-02-07	3707388	CZECHOSLOVAK	EJE-916	BHAKTA BDR. BHADEL	YES
35	11	93216	1002008	KRIZIK		JAGATH BDR. BHADEL	YES
36	11	10-02-007					
37	11	93267	1002012	CZECHOSLOVAK	EJE-916	BIR BDR. BHADEL	YES
38	13	10-03-12		INDONESIA	M2XL6	MIN NATH KUIKEL	YES
39	14	94700	10030KHA			MADHAV KUIKEL	YES
40	14	10-03-008	887743	JAPAN	FA34	KEDHA PRASAD KUIKEL	YES
41	15	94646	1003009	CZECHOSLOVAK	EJE-916	RAMESHWAR KUIKEL	YES
42	15	94654	1003010			KRISHNA PRASAD KUIKEL	YES
43	15	94689	80197753	ZONE SOUTH	DD108	RAM PRASAD KUIKEL	YES
44	22	94603	1003005	INDONESIA	M2XL6	MAHESHWAR MAN SHRESTA	YES
45	23	10-04-07					
46	23	94581	1003001	CZECHOSLOVAK	EJE-916	ANURADHA KHADAKA	YES
47	23	10-3-04					
48	23	93313	1002016KHA			GNANENDRA SHRESTA	YES
49	23	94069	1002046	CZECHOSLOVAK	EJE-916	SHANKMAN BHADEL	YES
50	23	94042	1002044	CZECHOSLOVAK	EJE-916	BHAKTHI NARYAN BHADEL	NO
51	23	253620	80017548	ZONE SOUTH	DD108	RAJARAM BHADEL	YES
52	25	10-03-901				CHANGUNARYAN MUNICIPALITY	
53	25	10-03-203/353692	4906847			CHANGUNARYAN GRAMIN APANAG SAMANYA SAMITI	
54	23	94050	1002045	CZECHOSLOVAK	EJE-916	KANCHANA BHADEL	YES
55	27	10-03-07A	2952434	AVON	AEM-106	SHIVRAM BHADEL	YES
56	27	94621	1003007	CZECHOSLOVAK	EJE-916	RADHEDEVI KHANEI	YES
57	61	297512	00034979	ZONE SOUTH	DD108	RAMA KUMARI	YES
58	61	10-02-004	887730	JAPAN	FA34	RAMMARI DHUNGANA	YES
59	61	10-02-0043	94032419	INDONESIA	M2XL6	NARHARI DHUNGANA	YES
60	65	10-02-2KHA				JAGANTH UPADHYAYA	YES
61	65	10-02-02	887446	JAPAN	FA34	SHIVHARI DHUNGANA	YES
62	65	10-02-03	3183705	CZECHOSLOVAK	EJE-916	KUL BDR. BHADEL	
63	66	10-02-001J	80168219	ZONE SOUTH	DD108	JAN BDR. BHADEL	
64	66	10-02-001G	8022962	ZONE SOUTH	DD108	GYAN BDR. BHADEL	YES
65	66	348820	80145256	ZONE SOUTH	DD108	GYAN BDR. BHADEL	YES

66	69	93119	1002001	CZECHOSLOVAK	EJE-916	BHAKTHA BDR. BHADEL	YES
67	69	353482	082422	INDIA	01B	RAM BHAKTA BHADAI	YES
68	69	251008	0106984	CHINA	DD-101	SITA BASKOTA	YES
69	71	92831	1001008KA	CHINA	DD-101	BISHNU PRASAD NEUPALI	YES
70	73	10-01-05	3181604	CZECHOSLOVAK	EJE-916		YES
71	73	92783	80007603	ZONE SOUTH	DD108	SHANKAR KHANAL	YES
72	73	92775	1001003	CZECHOSLOVAK	EJE-916	DIWAKAR KANAL	YES
73	74	346617	80025352	ZONE SOUTH	DD108	AATHMARAM KHANAL	YES
74	74	351585	2925557	AVON	AEM-106	PABITRA MAYA KHATRI	YES
75	74	10-01-002A	10-01-05			SORAMA	
76	74	10-01-001D				RAM SARAN PANDIT	
77	74	10-01-001D1	2721510	AVON	AEM-106	UTHASAV DHUNGANA	YES
78	74	284496	135072	CHINA	DD-101	RAM DHUNGANA	YES
79	74	347842	80155084	ZONE SOUTH	DD108	KANCHI KHANAL	YES
80	73	10-01-06	3178857	CZECHOSLOVAK	EJE-916	PRABHAKAR KHANAL	YES
81	75	10-01-44/10-01-103	01045447	CZECHOSLOVAK	EJE-916		
82	75	10-01-008	80161774	CHINA	DD90L	ANANDH K	YES
83	75	10-01-10	3181539	CZECHOSLOVAK	EJE-916	KRISHNA BDR. BHADEL	YES
84	76	10-01-009	800293409	ZONE SOUTH	DD108	RAM SARAN NNEUPANI	YES
85	78	10-01-113		CHINA	DD90L		
86	78	82872	1001011	CHINA	DD90L	PRADHAMAN DHUNGANA	YES
87	78	10-01-12	888837	JAPAN	FA34	RISHI RAM DHUNGANA	YES
88	78	92953	1001015KHA	INDONESIA	M2XL6	SHANKAR PRASAD DHUNGANA	YES
89	78	10-01-13KA1				RAMESH PRASAD POKHEL	YES
90	79	92899	1001013	JAPAN	FA34	MADHAV DHUNGANA	YES
91	79	10-01-13KHA	0120928	HEXING	HX12D		
92	79	92902	1001013KA	INDONESIA	M2XL6	RABIN SHARMA	YES
93	79	92946		HEXING	HX12D	MAHESH NATH	YES
94	80	245059	8076596	ZONE SOUTH	DD108	UMESH BHANDARI	YES
95	81	347400	80074696	ZONE SOUTH	DD108	BISHNUMANI DHUNGANA	YES
96	81	10-01-15	88955	JAPAN	FA34	BHOL DHUNGANA	YES
97	82	256239	01154066				
98	82	92961	1001016	CZECHOSLOVAK	EJE-916	AACHUTH DHUNGANA	YES
99	82	285328	032655	CHINA	DD-101	SHANKAR PRASAD DHUNGANA	YES
100	82	10-01-17A	80097762	ZONE SOUTH	DD108	NANIRAM DHUNGANA	YES
101	83	92971	1001017	ZONE SOUTH	DD108	NOTRANATH POKHERL	YES
102	84	10-01-28	887768	JAPAN	FA34	GOBIND PRASADDHUNGANA	YES
103	84	92996	1001019			SITARAM DHUNGANA	YES
104	86	99353	00023468	ZONE SOUTH	DD108	NETRANATK POKHEL	YES
105	86	10-01-022	80063384	ZONE SOUTH	DD108	HARI PRASAD POKHERLA	YES
106	95	10-01-289					
107	95	93097	1001028	HEXING	HX12D	PUSHPARAJ KHATRI	YES
108	95	351613	27722020	AVON	AEM-106	PRABHURAM KHATRI	YES
109	95	93100	2696179	AVON	AEM-106	CHINI KHATRI	
110	1	10-02-053	9063998	CHINA	DD90L	SHREEHARI DHUNGANA	YES
111	1	10-02-05	2873908	AVON	AEM-106	BISHNURAJ DHUNGANA	YES
112	1	10-02-05H	80094869	ZONE SOUTH	DD108	SUMAN RAJ DHUNGANA	YES
113	1	10-02-13	3182472	KRIZIK		BISHNU PRASAD DHUNGANA	YES
114	1	10-02-15					
115	1	10-2-18KA1	019213		DD-217	SHUGAV DHUNGANA	YES
116	1	10-2-5H2	80131724	ZONE SOUTH	DD108	NIRMAL DHUNGANA	YES
117	19	347926	80073007	ZONE SOUTH	DD108	KRISHNA MURALI KHANAL	YES
118	19	10-03-163/13	80012110	ZONE SOUTH	DD108	SUSHILA KHANAL	YES
119	45	10-02-35					
120	40	94611	0000296	HEXING	HX12D	BISHNU HARI SHRESTA	YES
121	41	94034	4887002	CZECHOSLOVAK	EJE-916		
122	41	10-02-28	488210	CZECHOSLOVAK	EJE-916	RAM SARAN KHATRI	YES
123	42	10-02-42A	2886363	AVON	AEM-106	PUNTI MAYA SHRESTA	YES
124	42	10-02-12	4898447	CZECHOSLOVAK	EJE-916	KRISHNA HARI SHRESTA	YES
125	43	10-1-18/2495	11084138	CHINA	DD90L	BAL BDR. TAMANG	YES
126	43	10-02-41GA	00016966	CHINA	DD90L	KRISHNA BDR. TAMANG	YES
127	45	10-02-35	80146834	ZONE SOUTH	DD108	ARJUN K.C	YES
128	46	250133	01068989	CHINA	DD90L	HARI SARAN KHATRI	YES
129	46	16-02-36KHA	80163697	ZONE SOUTH	DD108	BINOD POUDEL KHATRI	YES
130	46	10-02-3631				BASUNDRRA KHATRI	YES
131	46	93879	1002028KA	HEXING	HX12D	PRAKASH KHATRI	YES

132	47	10-02-30	552704	CZECHOSLOVAK	EJE-916		
133	47	10-03-10P1	4799406	AVON	AEM-106	PAWAN KHATRI	YES
134	47	10-02-2831	80001895	ZONE SOUTH	DD108	UMA KHATRI	YES
135	48	93887	1002029	INDONESIA	M2XL6	BAL KRISHNA KHATRI	YES
136	49	10-02-29KA	95048343	INDONESIA	M2XL6	HARE RAM KHATRI	YES
137	49	10-02-2631	2807362	AVON	AEM-106	HARE RAM KHATRI	YES
138	50	10-02-263	8018021	ZONE SOUTH	DD108		YES
139	50	93828	00067868	HEXING	HX12D	LAXMAN THAPA	YES
140	51	10-02-23/A44		ZONE SOUTH	DD108	LOK BDR. THAPA	YES
141	52	93844	1002026	CZECHOSLOVAK	EJE-916	JAYARAM THAPA	YES
142	52	10-02-25A	2696128	AVON	AEM-106	CHUNG BDR. THAPA	YES
143	52	10-02-26A	2698807	AVON	AEM-106	BAL BDR. THAPA	YES
144	52	93836	1009025	CHINA	DD90L	SHREERAM THAPA	YES
145	52	10-02-19KHA	0160761	HEXING	HX12D		
146	52	93781	1002022	CZECHOSLOVAK	EJE-916	JEEVAN THAPA	YES
147	37	10-03-30GA	000746975	ZONE SOUTH	DD108	DIPALI BORAL	YES
148	36	10-03-30KA		ZONE SOUTH	DD108	BHIM KUMAR SUNWARA	YES
149	36	330188	80071035			SHREE KRISHNA MAHADHAR	YES
150	36	10-03-30H	80088083	ZONE SOUTH	DD108	PABITA THAPA KHATRI	YES
151	37	10-03-31					
152	35	10-03-303/94931	1003030KA	HEXING	HX12D	MUNA GIRI	YES
153	34	10-03-33					
154	32	10-03-28	887607	JAPAN	FA34	PATIK NATHA	YES
155	32	10-03-28A	80175110	ZONE SOUTH	DD108	ASITHA GIRI	NO
156	33	10-03-27/10-03-29	3179361	CZECHOSLOVAK	EJE-916	RAJU PARIYAR	YES
157	33	10-03-28/10-03-29KHA	0160713	HEXING	HX12D	RAM SARAN PARIYAR	YES
158	33	94905	1003029KA			KUMALE NEPALI	
159	29	10-3126/26	867512	JAPAN	FA34	TAK BDR. BAJAGIE	YES
160	30	231252	11095956	CHINA	DD90L	MOHAN BAJAGIE	YES
161	30	10-03-26A/27A	4822946	AVON	AEM-106	TANKA BDR. GOLAL	YES
162	30	10-03-24					
163	30	10-03-27 3 2A	4743939	AVON	AEM-106	GANGA KUMARI	YES
164	30	94875	1003027	JAPAN	FA34	BAL KRISHNA BAJAGHI	YES
165	30	10-03-23					
166	30	267591	40054009	CHINA	DD90L	HEM PRASAD GELAL	
167	30	10-03-27/94875	1003027	JAPAN	FA34	BAL KRISHNA BAJAGHI	YES
168	16	10-03-13 3	50015019	JAPAN	FA34	SARADHA KURKALE	YES
169	19	94727	4866252	AVON	AEM-106	SANTHOSH KHANAL	YES
170	19	10-03-15A	2849336	AVON	AEM-106	SANTHOSH KHANAL	YES
171	19	10-03-14					
172	19	10-03-17C	80140922	ZONE SOUTH	DD108	SHREEDHAR KHANAL	YES
173	13	10-03-17/94751357	3177997	CZECHOSLOVAK	EJE-916	RAJENDRA KHANAL	YES
174	19	10-03-18/03-14	888858	JAPAN	FA34		
175	52	10-02-19 3 1	2792962	AVON	AEM-106	SAROJ THAPA	
176	52	10-02-20					
177	52	10-02-19 3	0119563	HEXING	HX12D		
178	52	10-02-27/4-48	11077630	CHINA	DD90L	DURGA SARAN THAPA	
179	52	10-02-24/4-47	3694826	CZECHOSLOVAK	EJE-916		
180	59	93471	553844	CZECHOSLOVAK	EJE-916	LAXMI BDR. BHADEL	
181	59	10-2-21	5558344	CZECHOSLOVAK	EJE-916	KANXA BHADEL	
182	58	338081	80066852	ZONE SOUTH	DD108	SHANTHI DEVI DHUGANA	
183	58	93755	1002021KA	HEXING	HX12D	ARJUN THAPA	
184	58	10-02-21KA E1		ZONE SOUTH	DD108	MOHAN BDR. KASKI	
185	60	10-02-21 3 11E		ZONE SOUTH	DD108	CHANDRA BHADEL	
186	112	10-03-16B	1717330	INDIA	01B	CHANDRA LAXMI SHRESTA	
187	107	10-03-023		CZECHOSLOVAK	EJE-916	DURBA BHADEL	
188	106	10-03-19					
189	106	94824	1003022	CZECHOSLOVAK	EJE-916	GOBARDHAN DHUNGANA	
190	105	346961	80244483			BHOLA DHUNGANA	
191	103	94808	1003020KA			AMRIT RAJ KHANAL	
192	102	10-03-20	3182065	CZECHOSLOVAK	EJE-916	DIBAKAR KHANAK	
193	102	92929	3180424	CZECHOSLOVAK	EJE-916	BADRI PRASAD BANDARI	
194	100	10-02-20N		ZONE SOUTH	DD108		

S.NO	POLE No.	CONSUMER No.	METER No.	MAKE	TYPE	ADDRESS	NAME OF CONSUMER	SEAL
1	2	95367	4862772	INDIA	AEM-106	CHANGUNARAYAN-4	PANCHA BDR. BHADE	YES
2	2	10-05-6KHA	50017334	INDONESIA	M2XL6	CHANGUNARAYAN-4	ROYENDRA BDR. BHADEL	YES
3	2	10-05-6KA	50017336	INDONESIA	M2XL6	CHANGUNARAYAN-4	PREAM BDR. BHADEL	NO
4	2	10-05-005	887585	JAPAN	FA34	CHANGUNARAYAN-4	SURYAMAN SHRESTA	YES
5	2	10-05-003	4935854	INDIA	AEM-106	CHANGUNARAYAN-4	GANESH LAL SHRESTA	YES
6	2	10-05-005A	4227277	INDIA	AEM-106	CHANGUNARAYAN-4	GANESH LAL SHRESTA	YES
7	2	10-05-008	3178221	CZECHOSLOVAKIA	EJE916	CHANGUNARAYAN-4	PANCHA BDR. SHRESTA	YES
8	2	10-05-007	80157841	INDONESIA	DD108	CHANGUNARAYAN-4	HARIDAS SHRESTA	YES
9	2	10-5-10KA	93416523	INDONESIA	M2XL6	CHANGUNARAYAN-4	SANOBHAI SHRESTA	NO
10	2	348030	80021555	ZONE SOUTH	DD108	CHANGUNARAYAN-4	PRAKASH NARAYAN SHRESTA	YES
11	3	10-5-11	2803691	INDIA	AEM-106	CHANGUNARAYAN-4	HARI BDR. KUTWALA	YES
12	3	10-05-12	728608	HUNGARY	DE6	CHANGUNARAYAN-4	MAHADEV PRASAD BHALTA	YES
13	3	95464	80274963	ZONE SOUTH	DD108	CHANGUNARAYAN-4	TARANI PRASAD BHATTA	YES
14	3	10-5-903	186279	INDIA	01B	CHANGUNARAYAN-4	LUMBINE/SANO SUWAL	YES
15	4	10-5-202	50113023	INDONESIA	M2XL6	CHANGUNARAYAN-4		YES
16	4	10-05-902	4043537	INDIA	AEM-106	CHANGUNARAYAN-4	LUMBINE/SANO SUWAL	YES
17	6	309960		ZONE SOUTH	DD108	CHANGUNARAYAN-4	DHARMA NARAYAN	NO
18	6	10-05-16	10179941	ZONE SOUTH	DD108	CHANGUNARAYAN-4	LAXMI BHAKTA SHRESTA	YES
19	7	10-5-29GA	5545983	CZECHOSLOVAKIA	EJE916	CHANGUNARAYAN-4	CHAVITHI NARAYAN	NO
20	7	95626	1005027	CZECHOSLOVAKIA	EJE916	CHANGUNARAYAN-4	DEV NARAYAN BHADEL	NO
21	7	10-5-16A				CHANGUNARAYAN-4		
22	8	10-5-31KA	95053733	HUNGARY	DE6	CHANGUNARAYAN-4	AASTA MAYA KAPALI	NO
23	8	10-5-26/4000	7025644	CHINA	DD90L	CHANGUNARAYAN-4	RUDRA NARAYAN BHADEL	YES
24	8	310594	32725	ZONE SOUTH	DD108	CHANGUNARAYAN-4	RAM KRISHNA PARIYAR	NO
25	8	95707	234883	ZONE SOUTH	DD108	CHANGUNARAYAN-4	BAS LAL KUSLE	NO
26	8	10-05-32B	80096692	ZONE SOUTH	DD108	CHANGUNARAYAN-4	KANCHI KAPALI	YES
27	8	10-05-34	722527	HUNGARY	DE6	CHANGUNARAYAN-4	LAL MAYA BHADEL	YES
28	9	95758	6724592	CZECHOSLOVAKIA	EJE916	CHANGUNARAYAN-4	MIM NARAYAN BHADEL	YES
29	9	10-11-36				CHANGUNARAYAN-4		
30	9	10-05-38C	80258669	ZONE SOUTH	DD108	CHANGUNARAYAN-4	RAYBIR MAHARAJAN	YES
31	9	10-5-36A	2815485	INDIA	AEM-106	CHANGUNARAYAN-4	JAGATH LAL SHRESTA	YES
32	9	10-5-37KHA				CHANGUNARAYAN-4		
33	9	10-11-42	80200399	ZONE SOUTH	DD108	CHANGUNARAYAN-4		NO
34	9	10-05-38	7202875	HUNGARY	DE6	CHANGUNARAYAN-4		YES
35	9	95741	1005036	HUNGARY	DE6	CHANGUNARAYAN-4	DABAL MAYA PUTWAR	NO
36	10	10-05-40				CHANGUNARAYAN-4		
37	10	95280	1005041	CZECHOSLOVAKIA	EJE916	CHANGUNARAYAN-4	LOKESHWAR MAHARAJAN	NO
38	11	304977	80191095	ZONE SOUTH	DD108	CHANGUNARAYAN-4	JITH BDR. SHRESTA	NO
39	12	10-5-37KA7	1008256	CHINA	DD90L	CHANGUNARAYAN-4	KAIUKO PUTWAR	NO
40	12	10-11-44	93414238	INDONESIA	M2XL6	CHANGUNARAYAN-4	BUDHI NARAYAN PUTWAR	NO
41	13	256942	01170335	CHINA	DD90L	CHANGUNARAYAN-4	KRISHNA SHRESTA	YES
42	13	10-5-4				CHANGUNARAYAN-4	HARSHA BIR SHRESTA	
43	13	10-4-24	3178886	CZECHOSLOVAKIA	EJE916	CHANGUNARAYAN-4	GOBINDA LAL SHRESTA	YES
44	13	10-4-22KA/237862	16924	INDONESIA	MQXS6	CHANGUNARAYAN-4	GYAN BDR. BHADEL	YES
45	13	10-4-22	728780	HUNGARY	DD108	CHANGUNARAYAN-4	AASTA BDR. BHADEL	NO
46	13	10-4-22A	80120215	ZONE SOUTH	DD108	CHANGUNARAYAN-4	GANESH BDR. BHADEL	YES
47	13	101511	3182660	CZECHOSLOVAKIA	EJE916	CHANGUNARAYAN-4	JAGATA LAL SHRESTA	YES
48	13	10-05-3	4944033	INDIA	AEM-106	CHANGUNARAYAN-4	SUKARO BIR SHRESTA	YES
49	13	10-05-23	80210523	ZONE SOUTH	DD108	CHANGUNARAYAN-4	PANCHA BIR SHRESTA	YES
50	14	10-4-24KA/281561	1004020KA		DD-101	CHANGUNARAYAN-4	BAISHNAV RAJ SHRESTA	YES
51	14	10-6-2	3173478	CZECHOSLOVAKIA	EJE916	CHANGUNARAYAN-4	BUDHI NARAYAN SHRESTA	YES
52	14	10-6-1	188025	INDIA	01B	CHANGUNARAYAN-4	SUKRA NARAYAN SHRESTA	YES
53	14	10-65-1KA	50027865	INDONESIA	M2XL6	CHANGUNARAYAN-4	KRISHNA NARAYAN SHRESTA	YES
54	15	10-6-14A	2888314	INDIA	AEM-106	CHANGUNARAYAN-4	INDIRAMAYA SHRESTA	YES
55	15		8003072		DD-101	CHANGUNARAYAN-4		YES
56	15	96096	1006016KHA	HEXING	HX12D	CHANGUNARAYAN-4	TIRTHA BDR. SHRESTA	YES
57	15	10-06-17KA	082116	HEXING	HX12D	CHANGUNARAYAN-4	RAYKUMAR BHADEL	YES
58	15	10-06-16KA1	113509	INDONESIA	MQXS6	CHANGUNARAYAN-4	RAMESH BDR. BHADEL	YES
59	15	10-06-16J				CHANGUNARAYAN-4	CHATRA BDR. SHRESTA	
60	15	10-06-016KA1A	2698364	INDIA	AEM-106	CHANGUNARAYAN-4	TILAK BDR. SHRESTA	YES
61	16	10-06-001B	80193930	ZONE SOUTH	DD108	CHANGUNARAYAN-4		NO
62	16	10-06-012C	80153469	ZONE SOUTH	DD108	CHANGUNARAYAN-4	CHANDRA LAL SHRESTA	YES
63	16	10-6-12KHA	5000313	INDONESIA	M2XL6	CHANGUNARAYAN-4	NABRAJ SHRESTA	YES
64	16	10-6-12KA	8064755	CHINA	DD90L	CHANGUNARAYAN-4	TIRATHA SHRESTA	YES
65	16	10-05-05C	387605	INDIA	01B	CHANGUNARAYAN-4	GANESH LAL SHRESTA	YES

66	16	10-05-05B	4805060	INDIA	AEM-106	CHANGUNARAYAN-4	GANESH LAL SHRESTA	YES
67	16	95881	721046	HUNGARY	DE6	CHANGUNARAYAN-4	ASHMI LAL SHRESTA	
68	16	10-05-11KHA				CHANGUNARAYAN-4		
69	16	10-06-14KA				CHANGUNARAYAN-4		
70	17	95901	1006005	HUNGARY	DE6	CHANGUNARAYAN-4	LAXMI BDR. SHRESTA	NO
71	17	10-12-16				CHANGUNARAYAN-4		
72	17	85987	1006010KA	ZONE SOUTH	DD108	CHANGUNARAYAN-4	RAM LAL SHRESTA	YES
73	17	10-06-11KA	176658	INDIA	01B	CHANGUNARAYAN-4	KALPANA PARADHAN	YES
74	17	10-06-06KA	50034881	INDONESIA	M2XL6	CHANGUNARAYAN-4	RAM KRISHNA SHRESTA	YES
75	17	10-06-005A	2777144	INDIA	AEM-106	CHANGUNARAYAN-4	SURYA BDR. SHRESTA	YES
76	17	10-06-10KHA	80190733	ZONE SOUTH	DD108	CHANGUNARAYAN-4	KRISHNA NARAYAN BHADEL	YES
77	17	10-06-0100				CHANGUNARAYAN-4	BUDHI NARAYAN BHADEL	
78	17	10-12-13	725869	HUNGARY	DE6	CHANGUNARAYAN-4	CHANDRA BDR. SHRESTA	NO
79	18	10-06-08KA				CHANGUNARAYAN-4		
80	18	10-06-10	722723	HUNGARY	DE6	CHANGUNARAYAN-4	GYAN BDR. BHADEL	YES
81	18	10-06-8KHA				CHANGUNARAYAN-4	CHAMALI MAYA SHRESTA	NO
82	18	10-06-06KHA		CHINA	DD90L	CHANGUNARAYAN-4	BUDHI BDR. SHRESTA	YES

S.NO	POLE No.	CONSUMER No.	METER No.	MAKE	TYPE	ADDRESS	NAME OF CONSUMER	SEAL
1	DTR	347359	80305642	ZONE SOUTH	DD108	CHANGUNARAYAN-4	INDIRA KUMAR BHADEL	YES
2	DTR	10-04-003KHA1	50121311	INDONESIA	M2XL6	CHANGUNARAYAN-4	LAXMI MAYA BHADEL	YES
3	DTR	247477	8074709	CHINA	DD90L	CHANGUNARAYAN-4	BIRENDRA LAL BHADEL	NO
4	DTR	95839	2873181	INDIA	AEM106	CHANGUNARAYAN-4	NEPAL SARAK KIM	NO
5	DTR	10-4-03	98374	ZONE SOUTH	DD108	CHANGUNARAYAN-4	ISHWORI BHADEL	YES
6	DTR	95022	26396	INDONESIA	MQXS6	CHANGUNARAYAN-4	SHYAM KUMAR BHADEL	NO
7	DTR	10-4-02KA	15113	CHINA	DD90L	CHANGUNARAYAN-4	KRISHNA LAL BHADEL	NO
8	DTR	10-4-02	2872909	INDIA	AEM106	CHANGUNARAYAN-4	BUDHI LAL BHADEL	YES
9	DTR	10-04-7KA	2881362	INDIA	AEM106	CHANGUNARAYAN-4	MAHINDRA BHADEL	YES
10	DTR	10-04-3KA	5547674	CZECHLOVAKIA	EJE-916	CHANGUNARAYAN-4		YES
11	1	10-10-7/950103	7212791	HUNGARY	DE6	CHANGUNARAYAN-4	MIN BDR. BHADEL	NO
12	1	255453	1189812	CHINA	DD90L	CHANGUNARAYAN-4	RAJU BHADEL	YES
13	1	10-04-10KA	95031565	INDONESIA	M2XL6	CHANGUNARAYAN-4	PREM BDR. BHADEL	YES
14	1	10-5-13	126517	HUNGARY	DE6	CHANGUNARAYAN-4	SOBITEMAN KURMACHARYA	NO
15	1	10-04-402	0544	HEXING	HX34D	CHANGUNARAYAN-4	NTC	YES
16	1	10-04-10KHA1	030645	CHINA	DD-101	CHANGUNARAYAN-4	HARIMAYA BHADEL	YES
17	1	10-4-10KHA	207373	HEXING	HX12D	CHANGUNARAYAN-4	RAJU BHADEL	YES
18	2	10-10-502	91481472		B2Y3	CHANGUNARAYAN-4	HARIMAYA BHADEL	YES
19	1	10-04-13	725682	HUNGARY	DE6	CHANGUNARAYAN-4	SANOBHAI MAHARAJAN	NO
20	1	10-04-11KA	109435	INDONESIA	MQXS6	CHANGUNARAYAN-4		NO
21	1	10-04-11	4942835	INDIA	AEM106	CHANGUNARAYAN-4	TUIENANI SHRESTA	YES
22	1	10-10-10KA	5(30)A-030644	CHINA	DD-101	CHANGUNARAYAN-4	ASHOK BHADEL	YES
23	1	95091	1004009	HUNGARY	DE6	CHANGUNARAYAN-4	DHAN KUMAR BHADEL	YES
24	1	10-04-008	728769	HUNGARY	DE6	CHANGUNARAYAN-4		NO
25	1	10-04-07	2703871	INDIA	AEM106	CHANGUNARAYAN-4	RAM BDR. BHADEL	YES
26	2	95197	726852	HUNGARY	DE6	CHANGUNARAYAN-4	DWARIKA BHADEL	YES
27	2	10-04-05	175069	INDIA	01B	CHANGUNARAYAN-4	AATRA KUMAR BHADEL	YES
28	2	95219	728607	HUNGARY	DE6	CHANGUNARAYAN-4	RATNA KUMAR BHADEL	NO
29	2	10-04-16A	80194128	ZONE SOUTH	DD108	CHANGUNARAYAN-4	BIKASH BHADEL	YES
30	2	10-4-19				CHANGUNARAYAN-4		
31	2	10-04-14KA				CHANGUNARAYAN-4		
32	2	95162	1004013KA	INDONESIA	M2XL6	CHANGUNARAYAN-4	RAJU MAHARAJAN	YES

S.NO	POLE No.	CONSUMER No.	METER No.	MAKE	TYPE	ADDRESS	NAME OF CONSUMER	SEAL
1	2	350194	2696521	EVOEN	AEM=106	CHANGU	KRISHNA BD. BUDHATKI	YES
2	2	349161	80102283			CHANGU	PRAKASH BUDHATKI	
3	2	010-08-255H	80070312	ZONE SOUTH	DD=108	CHANGU	RABATIA KUMARI THAPA	YES
4	2	96861	80153800	ZONE SOUTH	DD=108	CHANGU	BISHNU KUMAR BUDHAT	YES
5	3		00031631		DD-101	CHANGU		YES
6	5		07041634	CHINA	DD=902	CHANGU	JAGAZ KUMARI	YES
7	5	10-15-49				CHANGU		
8	6		894108	JAPAN	FA34	CHANGU	KAJI	YES
9	6	42226		ZONE SOUTH	DD=108	CHANGU	BHARDI BHADUR	YES
10	6	10-08-025-KHA	08071565	CHINA	DD90L	CHANGU	KAJI RAMBHUDHA THAKHI	YES
11	8		01135927	CHINA	DD90L	CHANGU		YES
12	8	260147	00009814		DDS-198	CHANGU	RAM KRISHNA BUDHATHAKI	YES
13	10	10-08-98C	80096400	ZONE SOUTH	DD=108	CHANGU	KUMAL DUPTHAPA	YES
14	14	45148	0006500	HEXING	HX12D	CHANGU	BAL BHADUR NAPIT	YES
15	13	10-08-23KA	08063761	CHINA	DD90L	CHANGU	RAJ KAPUR NAPIT	YES
16	13	10-80-27KA				CHANGU		
17	13	10-08-27				CHANGU		
18	16	10-08-19KA	0085907	HEXING	HX12D	CHANGU	SHYAM BUDHA	YES
19	16	10-08-20	5532308	CZECHOSLOVAKIA	EJE-916	CHANGU	RAM BUDHA	YES
20	15	10-15-38	80168980	ZONE SOUTH	DD=108	CHANGU	MAHILA NAPIT	YES
21	15	10-08-022A	80168980	ZONE SOUTH	DD=108	CHANGU	KRISHNA NAPIT	YES
22	15	08-22 2				CHANGU		
23	17		5554467	CZECHOSLOVAKIA	EJE-916	CHANGU	SHILPA NAPIT	YES
24	18	10-08-022	2320893	CZECHOSLOVAKIA	EJE-916	CHANGU	SHYAM LAL NAPIT	YES
25	18	10-18-31K		INDASIA	M2XL6	CHANGU	GYAN NAPIT	YES
26	18	10-08-21	5(30)A-010596	HARBIN	DD-101	CHANGU	SAPIZNAPIT	YES
27	18	10-08-203	5(30)A-041344		DD-101	CHANGU	SATU Kaji bhudha thoki	NO
28	19	10-19-02231	2704977	AVON	AEM=106	CHANGU	ganga adhikari	YES
29	20			ZONE SOUTH	DD=108	CHANGU	bijya budha	YES
30	21	10-08-22A				CHANGU	CHAMEI BAN RAUTA	
31	22	10-1527	10879	INDONESIA	MQX5	CHANGU	RADHA KRISHNA BHADUR THOKI	
32	22	10-08-163		INDONESIA	MQX5	CHANGU	RAM SUNDRA BUDHATHOKI	
33	23	10-08-09B	2773132	AVON	AEM=106	CHANGU	SUBHA BUDHA THOKI	
34	24	96567	0002569	HEXING	HX12D	CHANGU	JIT BAHADHUR BUDHA	
35	24	10-08-08KHA	09061399		DD90L	CHANGU	SHIVRAM BUDHA THOKI	
36	24	10-15-21	4861992	AVON	AEM=106	CHANGU	PADAM BAHADHUR BUDHA THOKI	
37	25	10-15-20		ZONE SOUTH	DD=108	CHANGU		
38	25	10-08-401		ZONE SOUTH	DD=108	CHANGU	MAN BAHADUR BUDHA THOKI	
39	25	10-15-23	12122014		DD=108	CHANGU	BHANTI BHUDHA THOKI	
40	26	10-15-31	0132241	HEXING	HX12D	CHANGU	DIL KUMARI BUDHA THOKI	
41	26	10-08-18KHA	0186576	HEXING	HX12D	CHANGU	PUSHKALA DIP THAPA	
42	27	10-08-18	0382303	CZECHOSLOVAKIA	EJE-916	CHANGU	HARI BHADHUR BUDHA THOKI	
43	28	96691	1008017	AVON	AEM=106	CHANGU	RAJENDRA BUDHA THOKI	
44	28	349926	2697088		AEM=106	CHANGU		
45	29	10-15-14	5544710	CZECHOSLOVAKIA	EJE-916	CHANGU	DEVENDRA BUDHA THOKI	
46	29	10-18-17KHA1	19189	INDONESIA	MQX5	CHANGU	SHYAM SUNDRA	
47	30	10-08-16KHA	1008016KHA	INDONESIA	MQX5	CHANGU	BUDHA	
48	30	10-15-16	80069802	ZONE SOUTH	DD-101	CHANGU	PRIT BHADUR	
49	30	10-08-14	1008014	JAPAN	FA34	CHANGU	BISHNU BHADUR BUDHA THOKI	
50	30	10-08006B	4939664	AVON	AEM=106	CHANGU	SUNITA BUDHA THOKI	
51	34	10-08-14A	80169837	ZONE SOUTH	DD=108	CHANGU		
52	34	10-08-013	888508		FA34	CHANGU	KRISHNA BDR. BUDHA THOKI	
53	35	10-15-07				CHANGU		
54	37	10-08-06	4905514	HUNGERI	DE6	CHANGU		
55	38	101816A				CHANGU		
56	38	100806A1	48831154	AVON	AEM=106	CHANGU	SHANU BHANI BUDHA THOKI	
57	41	101501				CHANGU	GOKARANA	
58	41	96517	100804/4905075	HUNGERI	DE6	CHANGU	GOKARANA BIGHUR	
59	41	10-08-004A	4939752	AVON	AEM=106	CHANGU	RAMESH BUDHATHOKI	YES
60	41	10-08-9KA	00066629	ZONE SOUTH	DD=108	CHANGU		YES
61	40	10-08-004C	80275293	ZONE SOUTH	DD=108	CHANGU	SUMAN BUDHATHOKI	YES
62	40	10-08-001/96509	1008001	KRIZIK	916	CHANGU	JIVAN BUDHATHOKI	YES
63	46	10-16-46	80053409	ZONE SOUTH	DD=108	CHANGU		YES
64	46	09001KA1	07040499	CHINA	DD90L	CHANGU	RAJARAM	YES
65	33	10-16-17	8562900		EJE-916	CHANGU		YES

66	22	10-15-30		ZONE SOUTH	DD=108	CHANGU	RAMSOR	YES
67	25	10-15-24	00188683	ZONE SOUTH	DD=108	CHANGU	BHIMALA BUDHATOKI	YES
68	25		08-009KHA			CHANGU		
69	34	10-08-010	1008010			CHANGU	RAM CHANDRA BUDHATHOKI	
70	43	100828KA	07045446	CHINA	DD90L	CHANGU	BAIKUNTA BUDHAKOTI	YES
71	43	101603	684431	FUJI	FA22	CHANGU	KANAK BHADUR BUDHAKOTI	
72	44	10-16-501	650873		ET414-2Z	CHANGU	DURGA LAXMI RICE MILL	
73	42	100828M	80008175	ZONE SOUTH	DD=108	CHANGU	RABIN BUDHAKOTI	
74	44	295463	00029797	CHINA	DD90L	CHANGU	KRISHNA PD. PAUDEL	
75	44	100828KHA				CHANGU		
76	48	100830	80144882	ZONE SOUTH	DD=108	CHANGU	RAJINI BUDHATHOKI	
77	48	100829KHA	80010999	ZONE SOUTH	DD=108	CHANGU	SUMITRA BUDHATHOKI	
78	49	0802832	80069633			CHANGU	GANESH SHRESTA	
79	49	1008028KA1				CHANGU	SITA SHRESTA	
80	50	101608	01104799		DD90L	CHANGU		
81	51	1008029C	80247450	ZONE SOUTH	DD=108	CHANGU	KRISHNA KHADAKA	
82	49	10-7-25	80016226	ZONE SOUTH	DD=108	CHANGU		
83	49	96894	00053859			CHANGU	MOHAN BUDHATHOKI	
84	53	10-09-09	M5-O4O4629	ZONE SOUTH	DD=108	CHANGU	CHANGUNARYAN MILLS	
85	54	01-12KHA	0003582	HEXING	HX12D	CHANGU		
86	56	100912	1009012			CHANGU	KRISHNA BHADUR BUDHATHOKI	
87	56	100911KA	08063053			CHANGU	KRISHNA BHADUR BUDHATHOKI	
88	59	100913	4858187	AVON	AEM=106	CHANGU	RUKHANI DAUDEL	
89	57	10-09-1431				CHANGU		
90	58	10-09-143	4805300	AVON	AEM=106	CHANGU	RABINRAJ	
91	13	313569	12111106	ZONE SOUTH	DD=108	CHANGU	SAROJ BUDHATHOKI	
92	13	10-08-27/96878	01183368	CHINA	DD90L	CHANGU	HEMBAHADUR BUDHATHOKI	

S.NO	POLE No.	CONSUMER No.	METER No.	MAKE	TYPE	ADDRESS	NAME OF CONSUMER	SEAL
1	3	10-8				CHANGU-TATAGOL-4		
2	9	215591	2410010	CZECHOSLOVAKIA	EJE-916	CHANGU-TATAGOL-4	HARI BDR. KHADAKA	YES
3	9	215606		CZECHOSLOVAKIA	EJE-916	CHANGU-TATAGOL-4	GANU BHADAI	
4	9		5526742	CZECHOSLOVAKIA	EJE-916	CHANGU-TATAGOL-4	KRISHNA BDR. KHADAKA	NO
5	10	24-10-7	4863117	AVON	AEM-106	CHANGU-TATAGOL-4	GOKUL PRASADBAGLLE	YES
6	10	24-10-6				CHANGU-TATAGOL-4		
7	11		5538469	CZECHOSLOVAKIA	EJE-916	CHANGU-TATAGOL-4	KRISHNA PRASAD BAGALE	NO
8	11	215524	2410003			CHANGU-TATAGOL-4	GOPAL PRASAD BAGLE	YES
9	11	238249	26090	CZECHOSLOVAKIA	EJE-916	CHANGU-TATAGOL-4	RAM HARI BUDHAKOTI	YES
10	11	215516	2410002	CZECHOSLOVAKIA	EJE-916	CHANGU-TATAGOL-4	DAMBER BHADUR BUDHAKOTI	YES
11	11	215508	2410001	CZECHOSLOVAKIA	EJE-916	CHANGU-TATAGOL-4	SHREERAM KHATRI	YES
12	11	351581	2885536	AVON	AEM-106	CHANGU-TATAGOL-4	NAWRAJ WAGLE	YES
13	11	24-10-04A	2873098	AVON	AEM-106	CHANGU-TATAGOL-4	BIMAL WAGLE	YES
14	12	299541	00082892	ZONE SOUTH	DD108	CHANGU-TATAGOL-4	KRISHNA BDR. KHADAKA	YES
15	12	215494	2409012	CZECHOSLOVAKIA	EJE-916	CHANGU-TATAGOL-4	RAMRAJ KHADAKA	NO
16	12	24-09-04A	4848912	AVON	AEM-106	CHANGU-TATAGOL-4	BANU RANA MAGAR	YES
17	13	24-09-02	5526692	CZECHOSLOVAKIA	EJE-916	CHANGU-TATAGOL-4	HARI RAMA MAGAR	
18	13	24-09-01	279795	AVON	AEM-106	CHANGU-TATAGOL-4		
19	13	215400	2409003	CZECHOSLOVAKIA	EJE-916	CHANGU-TATAGOL-4	SHAMBU RANA MAGAR	YES
20	13		5532730	CZECHOSLOVAKIA	EJE-916	CHANGU-TATAGOL-4	SANU KANCHA RANA MAGAR	YES
21	13		5528521	CZECHOSLOVAKIA	EJE-916	CHANGU-TATAGOL-4	BHIRAV BDR. RANA MAGAR	YES
22	12	348108	80070913	ZONE SOUTH	DD108	CHANGU-TATAGOL-4	SANU KANCHA RANA MAGAR	YES
23	10	347754	800240610	ZONE SOUTH	DD108	CHANGU-TATAGOL-4	BHIMSEN KHADAKA	YES
24	15	24-08-06	5528470	CZECHOSLOVAKIA	EJE-916	CHANGU-TATAGOL-4	NARHE HARI POUDEL	NO
25	16	215338		CZECHOSLOVAKIA	EJE-916	CHANGU-TATAGOL-4	KAILE KHADAKA	YES
26	16	215321		CZECHOSLOVAKIA	EJE-916	CHANGU-TATAGOL-4	KESHAR KHADAKA	
27	16	245311	5523727	CZECHOSLOVAKIA	EJE-916	CHANGU-TATAGOL-4	KVIBHA BDR.	
28	28	10-6-24CHA5				KAPAHITI		
29	29	10-6-24CHA3				KAPAHITI		
30	29	309979				KAPAHITI		
31	29	10-13-1		CZECHOSLOVAKIA	EJE-916	KAPAHITI		
32	29	10-13-6				KAPAHITI		
33	30	345641	80065342	ZONE SOUTH	DD108	KAPAHITI	ARJUN SUNAR	YES
34	30	10-6-025KHA	169080	INDIA	01B	KAPAHITI	AJAY BDR. SUNAR	YES
35	30	10-6-24KHA1	182314	INDIA	01B	KAPAHITI	KUMAR SUNAR	YES
36	30	10-6-253	5(30)A-235985	CHINA	DD-101	KAPAHITI	MANGALI SUNAR	YES
37	30	0347484	80037462	ZONE SOUTH	DD108	KAPAHITI	GOPAL KAMI	YES
38	30	10-6-25		ZONE SOUTH	DD108	KAPAHITI	GOPAL SUNAR	YES
39	31	248759	01008964	CHINA	DD90L	KAPAHITI	SANU THAPA MAGAR	
40	31	256441	80173982	ZONE SOUTH	DD108	KAPAHITI	SOVA THAPA	
41	31	349112	80169276	ZONE SOUTH	DD108	KAPAHITI	KANCH THAPA MAGAR	YES
42	31	96304	1006027	HUNGARY	DE6	KAPAHITI	KANCH THAPA MAGAR	NO
43	31	96339	80060446	ZONE SOUTH	DD108	KAPAHITI	SANU THAPA MAGAR	YES
44	31	10-6-30	727204	PROPERITY	DE6	KAPAHITI	BAIRAWA BDR.	YES
45	31	10-6-2831		ZONE SOUTH	DD108	KAPAHITI	MAYA THAPA MAGAR	YES
46	32	10-6-24KHA4A	169951	INDIA	01B	KAPAHITI	NARESH SUNAR	YES
47	32	351606	2888260	AVON	AEM-106	KAPAHITI	UTTHAM RAJ MAGAR	
48	33	96355	1006031	CZECHOSLOVAKIA	EJE-916	KAPAHITI	NARESH RAJ UPADHYAYA	YES
49	34	10-13-22/10-6-34	726677	CZECHOSLOVAKIA	EJE-916	KAPAHITI	SHYAM BDR. KESAV	
50	34	10-3532	80062898	ZONE SOUTH	DD108	KAPAHITI	KANCHA KHATRI	YES
51	34	10-13-25/10-6-31GA1				KAPAHITI		
52	34	10-6-353	5545044	CZECHOSLOVAKIA	EJE-916	KAPAHITI		
53	34	10-6-37	727802	HUNGARY	DE6	KAPAHITI	BEGA BDR.	YES
54	34	10-6-37	80248471	ZONE SOUTH	DD108	KAPAHITI	KAJI K.C	YES
55	34	10-6-33	727131	HUNGARY	DE6	KAPAHITI	BALA BDR. K.C	YES
56	34	348726	80071605	ZONE SOUTH	DD108	KAPAHITI	NAR BDR. KHATRI	YES
57	34	10-6-32	243720	ZONE SOUTH	DD108	KAPAHITI	NAR BDR. KHATRI	YES
58	34	10-6-313	80021885	ZONE SOUTH	DD108	KAPAHITI	RAM BDR. K.C	YES
59	34	10-06-03231	2715708	AVON	AEM-106	KAPAHITI	JELI RIJAL	
60	36	10-6-3532A				KAPAHITI	KANCHANA KATRI	YES
61	37	10-6-313	2889063	AVON	AEM-106	KAPAHITI	BASKAR SHARMA	YES
62	37	10-12-25				KAPAHITI		
63	37	096381	5526287	CZECHOSLOVAKIA	EJE-916	KAPAHITI	GYANI KHATRI	NO
64	38	10-6-31KHA	8007455	ZONE SOUTH	DD108	KAPAHITI	BUDHI PRASAD	
65	38	10-6-31				KAPAHITI		
66	38	10-13-32		ZONE SOUTH	DD108	KAPAHITI	KEDHAR PRASAD	
67	38	10-6-31GA2		ZONE SOUTH	DD108	KAPAHITI		
68	38	10-6-31GA	4892671	CZECHOSLOVAKIA	EJE-916	KAPAHITI		
69	48	348602	80159398	ZONE SOUTH	DD108	KAPAHITI	BUDHI BDR. SHRESTA	YES

70	57	346051	80210457	ZONE SOUTH	DD108	KAPAHITI	DEVI LAXMI SHRESTA	YES
71	57	10-6-024 3B	4799405	AVON	AEM-106	KAPAHITI	INDIRA BDR. KHADAKA	YES
72	60	10-6-24DHA4	80098959	ZONE SOUTH	DD108	KAPAHITI	RAM KUMAR KHADAKA	YES
73	60	10-6-24DHA2	80105647	ZONE SOUTH	DD108	KAPAHITI	RAMLAL SHRESTA	YES
74	60	10-6-024DHA2B	033153	INDIA	01B	KAPAHITI	RAMLAL SHRESTA	YES
75	60	10-6-24DHA2A	2798808	AVON	AEM-106	KAPAHITI	RAMLAL SHRESTA	YES
76	60	10-6-24DHA1				KAPAHITI		
77	21	10-06-020KHA	4905215	INDIA	AEM-106	CHANGU-4	CHANDRAMAYA SHRESTA	YES
78	22	314956	GEN_32726	CHINA	DD-101	CHANGU-4	SURJE LAL SHRESTA	YES
79	24	10-12-29/96142	1006020	CZECHOSLOVAKIA	EJE-916	CHANGU-4	JAGAT LAL MAHARAJAN	YES
80	24	10-12-20A				CHANGU-4		
81	26	10-6-19	80186164	CHINA	DD-101	CHANGU-4	PURAN BDR. BHADEL	YES
82	26	10-6-18		HUNGARY	DE6	CHANGU-4		YES
83	26	10-6-18KA	273673	ZONE SOUTH	DD108	CHANGU-4		NO
84	26	10-6-21				CHANGU-4		
85	27	317777	00023634	CHINA	DD-101	CHANGU-4	RADHA KRISHNA	NO
86	39	10-12-39	22102	HINGBO	DDS188	CHANGU-4	PURNIMA SHRESTA	YES
87	39	250461	01065974	CHINA	DD90L	CHANGU-4	RAM MAYA BHADEL	YES
88	39	10-6-21KA				CHANGU-4		
89	39	10-6-23KA				CHANGU-4		
90	39	347398		ZONE SOUTH	DD108	CHANGU-4	PREM BDR. BHADEL	YES
91	40	10-6-24	727777	HUNGARY	DE6	CHANGU-4	PURNA BIR BHADEL	YES
92	41	10-6-27KA2	40065544	CHINT	DD701	CHANGU-4	NARAYAN BHADEL	NO
93	43	10-6-24KA				CHANGU-4	SURYA BDR. SHRESTA	NO

S.NO	POLE No.	CONSUMER No.	METER No.	MAKE	TYPE	ADDRESS	NAME OF CONSUMER	SEAL
1	22	16-6A		CZECHOLOSIKIA	EJE-916	CHANGUNARAYAN	RAJU TAMANG	YES
2	22		80161696	ZONE SOUTH	DD108	CHANGUNARAYAN	BHARBA TAMANG	YES
3	23	24-16-006	80068985	ZONE SOUTH	DD108	CHANGUNARAYAN	DIPAK TAMANG	YES
4	23	348550	80227238	ZONE SOUTH	DD108	CHANGUNARAYAN	ASTA BHADUR TAMANG	YES
5	24	24-16-11				CHANGUNARAYAN		
6	24	16-10	80229569	ZONE SOUTH	DD108	CHANGUNARAYAN	SUSHMITA TAMANG	YES
7	24	15-21	8049931	ZONE SOUTH	DD108	CHANGUNARAYAN	JUNU TAMANG	YES
8	24		5562121	CZECHOLOSIKIA	EJE-916	CHANGUNARAYAN	GANESH TAMANG	YES
9	24	024-16-017				CHANGUNARAYAN		YES
10	24	348570	80158708	ZONE SOUTH	DD108	CHANGUNARAYAN	BINDA TAMANG	YES
11	24	348547	80237125	ZONE SOUTH	DD108	CHANGUNARAYAN	KASHAP TAMANG	YES
12	23	24-12-005GA	5562117	CZECHOLOSIKIA	EJE-916	CHANGUNARAYAN		YES
13	24	024-12-705A	2728963	INDIA	AEM106	CHANGUNARAYAN	TILAK LAL TAMANG	YES
14	27	24-12-5	4855088	INDIA	AEM106	CHANGUNARAYAN	RAJ LAL TAMANG	YES
15	27	024-12-004A	80193801	ZONE SOUTH	DD108	CHANGUNARAYAN	DANDA BDR. TAMANG	YES
16	27	024-12-3	5561268	CZECHOLOSIKIA	EJE-916	CHANGUNARAYAN	JAYALAL TAMANG	YES
17	30	215869	5547651	CZECHOLOSIKIA	EJE-916	CHANGUNARAYAN	BEKHA LAL TAMANG	YES
18	30	024-11-20	5547651	CZECHOLOSIKIA	EJE-916	CHANGUNARAYAN	AKHEM BDR. TAMANG	NO
19	30		5539245	CZECHOLOSIKIA	EJE-916	CHANGUNARAYAN		NO
20	30		5541635	CZECHOLOSIKIA	EJE-916	CHANGUNARAYAN	IAL MARG TAMANG	YES
21	30	24-11-13KA	0002218	HEXING	HX12D	CHANGUNARAYAN	MAKAN SING TAMANG	NO
22	31	291913	10097251	CHINA	DD90L	CHANGUNARAYAN	KHAS LAL TAMANG	NO
23	31	215771	5545097	CZECHOLOSIKIA	EJE-916	CHANGUNARAYAN	SUKEL LAL TAMANG	NO
24	31	024-11-017Q	80195370	ZONE SOUTH	DD108	CHANGUNARAYAN	GOPI TAMANG	YES
25	31	024-11-017R	80198523	ZONE SOUTH	DD108	CHANGUNARAYAN	GOPI TAMANG	YES
26	31	024-11-017P	80132005	ZONE SOUTH	DD108	CHANGUNARAYAN	BISHNA LAL TAMANG	YES
27	31	024-11-017N	80196290	ZONE SOUTH	DD108	CHANGUNARAYAN	BISHNA LAL TAMANG	YES
28	31	215788	2411017KA	CZECHOLOSIKIA	EJE-916	CHANGUNARAYAN	SHYAM LAL TAMANG	NO
29	17	024-16-5	5538097	CZECHOLOSIKIA	EJE-916	CHANGUNARAYAN	NARAYAN TAMANG	YES
30	17	348560	80028904	ZONE SOUTH	DD108	CHANGUNARAYAN	MAYA TAMANG	YES
31	17	350053	80174830	ZONE SOUTH	DD108	CHANGUNARAYAN	LIL BDR. TAMANG	YES
32	17	216474	2416020KA	HEXING	HX12D	CHANGUNARAYAN	KRISHNAN BDR. TAMANG	NO
33	18	024-16-04	5560373	CZECHOLOSIKIA	EJE-916	CHANGUNARAYAN	KOTA TAMANG	YES
34	17	14-16-007B	4824802	INDIA	AEM106	CHANGUNARAYAN	AAMBIKA TAMANG	YES
35	18	24-16-002A	4907319	INDIA	AEM106	CHANGUNARAYAN	KRISHNAN BDR. TAMANG	YES
36	18	15-20	80199780	ZONE SOUTH	DD108	CHANGUNARAYAN	SANJAB KUMAR TAMANG	YES
37	18	216350	00942652	ZONE SOUTH	DD90L	CHANGUNARAYAN	LIL BDR. TAMANG	NO
38	18		5524470	CZECHOLOSIKIA	EJE-916	CHANGUNARAYAN	SUKURAM TAMANG	YES
39	19	2415-19	80196449	ZONE SOUTH	DD108	CHANGUNARAYAN	MAHENDRA TAMANG	YES
40	19	24-15-008	5546745	CZECHOLOSIKIA	EJE-916	CHANGUNARAYAN	BUDHI BDR. TAMANG	NO
41	3		5541704	CZECHOLOSIKIA	EJE-916	CHANGUNARAYAN	KHADAK BDR. TAMANG	YES
42	4	24-16-017C	80056135	ZONE SOUTH	DD108	CHANGUNARAYAN	CHUCHA TAMANG	YES
43	4	24-13-14	5562099	CZECHOLOSIKIA	EJE-916	CHANGUNARAYAN	MANGAL RAJ TAMANG	NO
44	4	24-13-12KA	00118939	ZONE SOUTH	DD108	CHANGUNARAYAN	RIPU TAMANG	YES
45	4	24-13-012E	80158682	ZONE SOUTH	DD108	CHANGUNARAYAN	AASH BDR. TAMANG	YES
46	4	24-13-13	5553534	CZECHOLOSIKIA	EJE-916	CHANGUNARAYAN		NO
47	4	024-13-012H	80144266	ZONE SOUTH	DD108	CHANGUNARAYAN	JAYARAM TAMANG	YES
48	4	24-12-18	5535370	CZECHOLOSIKIA	EJE-916	CHANGUNARAYAN		NO
49	4	024-13-17	5554344	CZECHOLOSIKIA	EJE-916	CHANGUNARAYAN	JHANA RAMA	NO
50	4	024-13-012D	80087587	ZONE SOUTH	DD108	CHANGUNARAYAN	DURGA BDR. TAMANG	YES
51	4	024-11-016M	80095777	ZONE SOUTH	DD108	CHANGUNARAYAN	LIB BDR. TAMANG	YES
52	4	024-13-18	5548123	CZECHOLOSIKIA	EJE-916	CHANGUNARAYAN	BHUBA BDR. TAMANG	YES
53	4	348578	80223726	ZONE SOUTH	DD108	CHANGUNARAYAN	ROJAN TAMANG	YES
54	4	024-13-20	5524182	CZECHOLOSIKIA	EJE-916	CHANGUNARAYAN	NAKEL BDR. TAMANG	YES
55	4	294173	0003019	CHINA	DD90L	CHANGUNARAYAN	HAL BDR. TAMANG	NO
56	19	294153	5538135	CZECHOLOSIKIA	EJE-916	CHANGUNARAYAN	DHAJA TAMANG	NO
57	20	024-12-013A	80192271	ZONE SOUTH	DD108	CHANGUNARAYAN	NAYA BDR. TAMANG	YES
58	21		5544876	CZECHOLOSIKIA	EJE-916	CHANGUNARAYAN	PREM LAL TAMANG	NO
59	21	24-12-13B	082493	INDIA	01B	CHANGUNARAYAN	JAYKUMAR TAMANG	
60	23		5547660	CZECHOLOSIKIA	EJE-916	CHANGUNARAYAN	SHRMAN TAMANG	
61	24	24-12-0055T1	2849606	INDIA	AEM106	CHANGUNARAYAN	DATRI MAYA TAMANG	
62	24		5547652	CZECHOLOSIKIA	EJE-916	CHANGUNARAYAN	GUPTI BDR. TAMANG	

63	27	12-2A	80191465	ZONE SOUTH	DD108	CHANGUNARAYAN	SANTRAM TAMANG	
64	28	11-06	5526672	CZECHOLOVSIKIA	EJE-916	CHANGUNARAYAN	GUDALAL TAMANG	
65	28	0215672		CZECHOLOVSIKIA	EJE-916	CHANGUNARAYAN	DARSHAN LAL TAMANG	
66	28	24-11-006KA		CZECHOLOVSIKIA	EJE-916	CHANGUNARAYAN	PUKU BDR. TAMANG	
67	29			CHINA	DD90L	CHANGUNARAYAN		
68	29		5560366	ZONE SOUTH	DD108	CHANGUNARAYAN	CHANDRA LAL TAMANG	
69	29	24-11-005A	80033701	CZECHOLOVSIKIA	EJE-916	CHANGUNARAYAN	GHIR BDR. TAMANG	
70	30	215745	2411013	ZONE SOUTH	DD108	CHANGUNARAYAN	SHOM BDR. TAMANG	

S.NO	POLE No.	CONSUMER No.	METER No.	MAKE	TYPE	ADDRESS	NAME OF CONSUMER	SEAL
1	DTR	24-17-14KHA	1075710	HARBIN CHINA	DD-101	PAWA	SOM BDR. TAMANG	YES
2	DTR	24-17-14KA	1075791	CHINA	DD-101	PAWA	SHYAM BDR. TAMANG	YES
3	1	216611	5553494	CZCHOSLOVIKA	EJE-916	PAWA	PURNA BDR. TAMANG	YES
4	3	216571	2417010	CZCHOSLOVIKA	EJE-916	PAWA	BUDHI KUMAR PYASHI	YES
5	4	017009	2417009	CZCHOSLOVIKA	EJE-916	PAWA	CHINNI MAYA TAMANG	YES
6	5	216555	5527073	CZCHOSLOVIKA	EJE-916	PAWA	TAK BDR. SHRESTA	YES
7	5	17-4	40017588	CHINA	DD=701	PAWA	KUMAR SHRESTA	YES
8	6	17-06		ZONE SOUTH	DD108	PAWA	KOINSHA BDR. SHRESTA	YES
9	6	24-17-3	5546773	CZCHOSLOVIKA	EJE-916	PAWA	KOINSHA BDR. SHRESTA	YES
10	7	216339	5548110	CZCHOSLOVIKA	EJE-916	PAWA	VTTAR KUMAR SHRESTA	YES
11	8	299027	00005721	ZONE SOUTH	DD108	PAWA	KRISHNA BDR. SHRESTA	YES
12	8	17-02	5547665	CZCHOSLOVIKA	EJE-916	PAWA	MANGAL SHRESTA	YES
13	8	17-01	5548111	CZCHOSLOVIKA	EJE-916	PAWA	KHILA SHRESTA	YES
14	10		55467186	CZCHOSLOVIKA	EJE-916	PAWA	GHEB BDR. TAMANG	YES
15	11	347494	80230264	ZONE SOUTH	DD108	PAWA	SANU KANCHA TAMANG	YES
16	11	24-16-016A2	2716637	INDIA	AEM-106	PAWA	TARA BDR. TAMANG	YES
17	11	24-16-17B	80153807	ZONE SOUTH	DD108	PAWA	BHAKA LAL LAMA	YES
18	11	16-202	80058923	ZONE SOUTH	DD108	PAWA	MAN BDR. TAMANG	YES
19	13	16-17	3547659	CZCHOSLOVIKA	EJE-916	PAWA	SATAL	YES
20	13	24-26-26A	380199020	ZONE SOUTH	DD108	PAWA	BISHNU MAYA TAMANG	YES
21	13	347404	80024003	ZONE SOUTH	DD108	PAWA	SANU MAYA TAMANG	YES
22	13	348520	80197424	ZONE SOUTH	DD108	PAWA	MADHU TAMANG	YES
23	15	16-12	80173753	ZONE SOUTH	DD108	PAWA	SUDHAN RAJ LAMA	YES
24	16	16-62				PAWA		
25	15	24-15-14A	347931			PAWA		
26	21	24-16-16A				PAWA		
27	21	16-8	2415010	CZCHOSLOVIKA	EJE-916	PAWA	SURYA BDR. TAMANG	YES
28	18	15-17Z	2747159	INDIA	AEM-106	PAWA	BHOBLA TAMANG	YES
29	18	24-15-20A		ZONE SOUTH	DD108	PAWA	KAMALA TAMANG	YES
30	18	24-15-003A		ZONE SOUTH	DD108	PAWA	JUNALI TAMANG	YES
31	18		5534374	CZCHOSLOVIKA	EJE-916	PAWA	GYAN BDR. TAMANG	YES
32	18	15-5	80129482	ZONE SOUTH	DD108	PAWA	MITA TAMANG	YES
33	20		5532069	CZCHOSLOVIKA	EJE-916	PAWA	MARINMAN TAMANG	YES
34	20	216180	2415003			PAWA	SURMAN TAMANG	YES
35	1	216342	2415019KA			PAWA	KRISHNA BDR. TAMANG	YES
36	4	13-12				PAWA	KHAL BDR. TAMANG	YES
37	4	13-501	00004613	CHINA	DD90L	PAWA	KHAL BDR. TAMANG	YES
38	4	24-13-12B				PAWA	PREM TAMANG	YES
39	4	12-16KA	00030719	CHINA	DD90L	PAWA	HALA BDR. TAMANG	YES
40	5	350109	80100948	ZONE SOUTH	DD108	PAWA	TALEY TAMANG	YES
41	5	24-13-12A		ZONE SOUTH	DD108	PAWA	MAYA RAM TAMANG	YES
42	6	24-13-12	80145276	ZONE SOUTH	DD108	PAWA	BDR. LAMA	YES
43	6	24-13-12J	80178515	ZONE SOUTH	DD108	PAWA	LUCKY TAMANG	YES
44	6	24-13-12F	80140934	ZONE SOUTH	DD108	PAWA	BHIMLAL TAMANG	YES
45	6	24-13-12G		ZONE SOUTH	DD108	PAWA	SHIR TAMANG	YES
46	7	13-06				PAWA		
47	7	24-13-005	5562639	CZCHOSLOVIKA	EJE-916	PAWA	CHMPA LAMA	YES
48	9	11-01				PAWA		
49	11	13-1				PAWA	GIBAL LAMA	YES
50	11	11-1KA				PAWA		
51	9	24-11-004C	80009923	ZONE SOUTH	DD108	PAWA	SHOGMKA TAMANAG	YES
52	13		00034377	CHINA	DD90L	PAWA	PUNAM TAMANG	YES
53	19	216083	2413011			PAWA	GYAN LAMA	YES
54	24	024-15-00	80024921	ZONE SOUTH	DD108	PAWA	JUNEMAYA TAMANG	YES
55	24	16-10	80229569	ZONE SOUTH	DD108	PAWA	SUSHMITA TAMANG	YES
56	24	16-11	80173891	ZONE SOUTH	DD108	PAWA	MAN BDR. TAMANG	YES
57	23		N5544266	CZCHOSLOVIKA	EJE-916	PAWA	BHIR BDR. TAMANG	YES
58	23	024-16-007	80068965	ZONE SOUTH	DD108	PAWA	DIPAK TAMANG	YES
59	22	024-16-009	80161696	ZONE SOUTH	DD108	PAWA	BHARB TAMANG	YES
60	22	16-7A				PAWA		
61	24	024-16-14				PAWA		
62	23	024348550	80227238	ZONE SOUTH	DD108	PAWA	ASTHABDR. TAMANG	YES

63	24	24-15-014B	80158708	ZONE SOUTH	DD108	PAWA	BINDHA TAMANG	YES
64	24	348547	80237125	ZONE SOUTH	DD108	PAWA	KSHAP TAMANG	YES

S.NO	POLE No.	CONSUMER No.	METER No.	MAKE	TYPE	ADDRESS	NAME OF CONSUMER	SEAL
1	2	0216717		CZECHOSLOVAKIA	EJE-916	CHANGU-4	MANBIR SHRESTA	YES
2	2	0348206	80034321	ZONE SOUTH	DD108	CHANGU-4	KANCHA SHRESTA	YES
3	2	24-17-21C	80347639	ZONE SOUTH	DD108	CHANGU-4	AASTHA KUMAR SHRESTA	YES
4	2	24-17-243		INDONESIA	M2XL6	CHANGU-4	SANUMAYA KHADAK	YES
5	3	347079	80030753	ZONE SOUTH	DD108	CHANGU-4	SHYAM KRISHNA SHRESTA	YES
6	3	347085	80262292	ZONE SOUTH	DD108	CHANGU-4	KRISHNA MAYA SHRESTA	YES
7	3	347084	80048275		DD-106	CHANGU-4	RADHA KRISHNA SHRESTA	YES
8	3	29888	055779	ZONE SOUTH	DD108	CHANGU-4	MANGU SHRESTA	YES
9	4	17-22	35640			CHANGU-4	KRISHNA SHRESTA	YES
10	4	2167253	2417022	CHINA	DD-101	CHANGU-4	KRISHNA SHRESTA	YES
11	4	347149	80068801	ZONE SOUTH	DD108	CHANGU-4	SANTA BDR. SHRESTA	YES
12	4	239458/4-16-213	74674	INDONESIA	MQXS6	CHANGU-4	PREAM BDR. TAMANG	YES
13	4	24-17-223	80090408	ZONE SOUTH	DD108	CHANGU-4	SHANKU TAMANG	YES
14	4	347138	80012729	ZONE SOUTH	DD108	CHANGU-4	THAMKE MAYA TAMANG	YES
15	4	347152	8007576	ZONE SOUTH	DD108	CHANGU-4	THAMKE MAYA TAMANG	YES
16	4	24-17-22C	80278105	ZONE SOUTH	DD108	CHANGU-4	KANCHANA TAMANG	YES
17	4	24-20-04B	4725674	AVON	AEM-106	CHANGU-4	TAMAKEMAYA TAMANG	YES
18	4	347146	80052729	ZONE SOUTH	DD108	CHANGU-4	MAIJA TAMANG	YES
19	5	225155	33685	ROMANIA	T-2CA43	CHANGU-4	CHAMPAK RICE MILLS	YES
20	5	17-17A	80162722	ZONE SOUTH	DD108	CHANGU-4	RAJ KUMAR SHRESTA	YES
21	5	17-14		ZONE SOUTH	DD108	CHANGU-4	DHAN BDR. SHRESTA	YES
22	6	14-17-19	5001459	INDONESIA	M2XL6	CHANGU-4	CHANDRA BIR SHRESTA	YES
23	6	035049	2728891	AVON	AEM-106	CHANGU-4	RATAN KUMAR SHRESTA	YES
24	6	17-20	4073139	CZECHOSLOVAKIA	EJE-916	CHANGU-4	CHANDRA BIR SHRESTA	YES
25	5	17-18	4073697	CZECHOSLOVAKIA	EJE-916	CHANGU-4	PREAM KUMAR SHRESTA	
26	5	17-25				CHANGU-4		
27	5	250036	1027972	CHINA	DD90L	CHANGU-4	ASHUMAYA SHRESTA	
28	8	17-183	7928972	CZECHOSLOVAKIA	EJE-916	CHANGU-4	ASHUMAYA SHRESTA	YES
29	8			ZONE SOUTH	DD108	CHANGU-4		
30	8	17-263				CHANGU-4		
31	8	17-27				CHANGU-4		
32	8	216628	12117334			CHANGU-4	MANGALBIR SHRESTA	YES
33	8	216636	2417016	CZECHOSLOVAKIA	EJE-916	CHANGU-4	AASHABIR SHRESTA	YES
34	8	17-26				CHANGU-4		
35	8	24-17-28	80203916	ZONE SOUTH	DD108	CHANGU-4	SHING BIR SHRESTA	YES
36	8	21678U	2417026KA	CZECHOSLOVAKIA	EJE-916	CHANGU-4	MAYALAXMI SHRESTA	YES
37	8	24-17-030A	2748845	AVON	AEM-106	CHANGU-4	SHAJIV KUMAR SHRESTA	YES
38	8	0216822	80074918	ZONE SOUTH	DD108	CHANGU-4	RAFI KUMAR SHRESTA	YES
39	8	0216849	90012868	ZONE SOUTH	DD108	CHANGU-4	SURYA RICE MILLS	YES
40	8	24-17-030B	4939461	AVON	AEM-106	CHANGU-4	KRISHNA BDR. SHRESTA	YES
41	12	10-09-007	3032078	GENERL INDIA	LW/LR	CHANGU-4	RAM BDR. THAPA	YES
42	16	10-9-53				CHANGU-4		YES
43	17	10-09-005	1009005		DD-28	CHANGU-4	MANI KRISHNA KHAXIWADA	YES
44	17	97041				CHANGU-4		
45	17	97106	1009009	CZECHOSLOVAKIA	EJE-916	CHANGU-4	SUBHASH CHANDRA UPADHY	YES
46	20	10-09-10/10-16-36	00121765	CHINA	DD-101	CHANGU-4		YES
47	23	258894		ZONE SOUTH	DD108	CHANGU-4	LAXMAN POUDEL	YES
48	23	10-10-04		ZONE SOUTH	DD108	CHANGU-4	BADHRI PRASAD POUDEL	YES
49	23	259084		ZONE SOUTH	DD108	CHANGU-4	RAM CHANDRA POUDEL	YES
50	26	10-09-04	303552			CHANGU-4	NAVRAJ KHATRI	YES
51	24	10-0043	0031349	HEXING	HX12D	CHANGU-4	BACHURAM KHATRI	YES
52	24	10-16-35				CHANGU-4		YES
53	25	96959	100900KHA	HEXING	HX12D	CHANGU-4	CHAKRA BDR. K.C	YES
54	25	10-09-04KA1	0156461	HEXING	HX12D	CHANGU-4	ARJUN K.C	YES
55	25	96967	1009001KA1	HEXING	HX12D	CHANGU-4	BHIMSEN KHATRI	YES
56	25	09-001		ZONE SOUTH	DD108	CHANGU-4		
57	24	399118	80062158	ZONE SOUTH	DD108	CHANGU-4	RAJAN KHATRI	YES
58	24	01-0033DUP1				CHANGU-4	SHIVA PRASAD	
59	26	10-9-003KHA				CHANGU-4		
60	26	097076	13085643	ZONE SOUTH	DD108	CHANGU-4	RAJARAM KHATRI	YES
61	30	10-16-29					DHIWAKI POUDEL	YES
62	31	10-4-15GA9	0189853	HEXING	HX12D		BISHNU POUDEL	YES

63	34	242017	93740	AUTORITY	MQXS6		PREAM PRASAD KHATIWADA	YES
64	36	10-9-18KHA1	2875347	AVON	AEM-106		YOGESHA KHADAKA	YES
65	37	10-9-16KHA	081582	INDIA	01B		BHARAT BDR. KHADAKA	YES
66	37	097221	95048992N	INDONESIA	M2XL6		MADHAN KHADAKA	
67	37	332792	80091653	ZONE SOUTH	DD108		BHAKTA BDR. KHADAKA	YES
68	37	97191	1009015GA	INDONESIA	M2XL6		SHIVA BDR. KHADAKA	
69	38	10-09-16KHA	40215473	CHINT	DD701		SHREE KRISHNA KHADAKA	YES
70	38	97262	1009016KA	CZECHOSOLVAKIA	EJE-916		SHIVARAM KHADAKA	NO
71	38	352504	4808369	AVON	AEM-106		SHARADHA KHADAKA	YES

S.NO	POLE No.	CONSUMER No.	METER No.	MAKE	TYPE	NAME OF CONSUMER	SEAL
1	1	19-04					NO
2	2	024-17-020B1	164048	INDIA	01B	BASANTH TAMANG	YES
3	2	024-17-020B1				MANGALE TAMANG	
4	3	024-20-14A	80164230	ZONE SOUTH	DD108	BIJU TAMANG	YES
5	5	024-19-8KA		ZONE SOUTH	DD108		YES
6	8	024-18-003					
7	8	24-18-05					
8	8	24-18-9A					
9	8	24-18-09	207441	HARBIN	DD-101	GANESH TAMANG	NO
10	8	24-18-008	5562121	CZECHOSLOVAK	EJE-916	GANE TAMANG	NO
11	10	24-18-12	55555075	CZECHOSLOVAK	EJE-916	SAR BDR. TAMANG	NO
12	10	24-18-11					
13	10	24-18-13					
14	10	24-18-15					NO
15	10	24-18-16					NO
16	10	24-18-001					YES
17	10	24-18-17	80212948	ZONE SOUTH	DD108	PIYHU TAMANG	YES
18	10	24-18-002	01168158	CHINA	DD90L	BISHNU BDR. TAMANG	YES
19	10	24-18-002A	2929681	INDIA	AEM-106	AYAYA TAMANG	YES
20	44	24-19-2A					YES
21	44	24-17-20C					
22	45	24-19-02	5525462	CZECHOSLOVAK	EJE-916	LURE TAMANG	NO
23	45	24-19-03	5546130	CZECHOSLOVAK	EJE-916	BEL BDR. TAMANG	NO
24	45	024-20-21GA2	80092085	ZONE SOUTH	DD108	BIJU TAMANG	YES
25	46	024-19-04	162454	ZONE SOUTH	DD108		
26	47	024-19-00A				RASTNA MAYA GURANG	
27	48	024-19-06	5562101	CZECHOSLOVAK	EJE-916	MAGA BDR. TAMANG	YES
28	48	24-19-09A	80241371	ZONE SOUTH	DD108	SITA RAM TAMANG	YES
29	48	24-19-009A					
30	49	24-19-012	5552801	CZECHOSLOVAK	EJE-916	SATI MAGAR	YES
31	13	24-20-004E	80171615	ZONE SOUTH	DD108	SANTOSH TAMANG	YES
32	14	24-20-4KA	0155999	HEXING	HX12D		YES
33	14	24-10-4					YES
34	12	24-17-20KA		ZONE SOUTH	DD108	BHAL KRISHNA	YES
35	15	217225	3430001	ZONE SOUTH	DD108		YES
36	15	24-20-02A1		ZONE SOUTH	DD108		YES
37	15	24-20-02A1	80212292	ZONE SOUTH	DD108	RAJENDRA GURUNG	YES
38	16	24-20-1A					YES
39	16	24-20-2					
40	16	217241	2420003	CZECHOSLOVAK	EJE-916	BAM BDR.	YES
41	18	231694	07051512	CZECHOSLOVAK	EJE-916	RAJU TAMNG	YES
42	18	24-20-13KA1A	2716418	INDIA	AEM-106	KALI TAMNG	YES
43	18	24-20-13KA2					
44	18	348681	80178204	ZONE SOUTH	DD108	NARAYAN TAMANG	YES
45	19	24-20-5KA					
46	21	24-20-13KHA1					
47	20	217284	2420009				
48	22	24-20-13KA10	2951428	INDIA	AEM-106		YES
49	22	24-20-13KA					
50	22	24-20-16GA					
51	22	24-20-13KA4		ZONE SOUTH	DD108		YES
52	22	231708	08074812	CHINA	DD90L	ASHMITA TAMANG	YES
53	27	24-20-14GA12		ZONE SOUTH	DD108		YES
54	27	24-20-14GA14					YES
55	24	24-20-12A	80179455	ZONE SOUTH	DD108	KUMAR MAGAR	YES
56	24	24-10-1KA A3	80240456	ZONE SOUTH	DD108	BIKRAM MAGAR	YES
57	24	24-20-13KA2	038772		DD-217	CHANDRA KUMARI	YES
58	25	0217314		ZONE SOUTH	DD108	SHYAM BDR.	NO
59	25	24-10-11					
60	25	24-10-13					
61	30	348207	80156713				YES
62	30	217403	2420015				YES

63	28	24-20-16	5559975	CZECHOSLOVAK	EJE-916	LAL BDR. MAGAR	YES
64	28	24-10-13KHA4	034684		01B		YES
65	28	24-10-13KHA	2420013KHA		DD-217	RAM SARAN	YES
66	32	217357	6719628	CZECHOSLOVAK	EJE-916		YES
67	32	24-20-15					
68	32	24-20-17					
69	32	24-10-15B	80103232	ZONE SOUTH	DD108		YES
70	32	3477140		ZONE SOUTH	DD108	KARANA BDR.	YES
71	32	347145		ZONE SOUTH	DD108	INDIRA BDR.	YES
72	32	24-20-14GA13		ZONE SOUTH	DD108	INDIRA BDR.	YES
73	32	347421		ZONE SOUTH	DD108	KARANA BDR.	YES
74	35	347117	80248272	ZONE SOUTH	DD108		YES
75	35	24-20-14DHA4					YES
76	35	24-20-14DHA					
77	37	345800	80062899	ZONE SOUTH	DD108		YES
78	38	24-20-14GA16		ZONE SOUTH	DD108		YES
79	38	347169	800033541	ZONE SOUTH	DD108		YES
80	38	347133		ZONE SOUTH	DD108		YES
81	38	14-6A11	8018899	ZONE SOUTH	DD108		YES
82	38	24-20-14GA5		ZONE SOUTH	DD108		YES
83	38	24-20-14GA A					
84	38	24-20-14GA3		INDONESIA	MQXS6		YES
85	39	24-20-14KA1					
86	39	24-20-14GA2					
87	40	24-20-14GA9					
88	49	24-20-11KA	16788	INDONESIA	MQXS6		YES
89	50	24-19-1	2698585	INDIA	AEM-106	KHEL BDR. GURUNG	YES
90	50	24-19-11					
91	50	24-19-014B		ZONE SOUTH	DD108		
92	52	24-19-10KA	054430	RISESUN		RANA BDR. POKHERAL	YES
93	52	24-19-10KHA11		CHINA	DD-101	SHYAM GURANG	NO
94	53	24-19-017A3		ZONE SOUTH	DD108	RAJ KAPUR TAMANG	YES
95	53	24-19-14					NO
96	53	24-19-017A2	80167978	ZONE SOUTH	DD108	RAJKAPUR TAMANG	NO
97	54	24-19-15	5562113	CZECHOSLOVAK	EJE-916	JAY BDR. TAMANG	NO
98	55	24-19-14A				ATINA RAM GURANG	NO
99	56	24-19-14A1				SANTU MAYA TAMANG	
100	57	24-19-18				JANU KUMAR TAMANG	NO
101	57	024-19-14A2	80095209	ZONE SOUTH	DD108	ROY BDR. TAMANG	YES
102	58	024-19-14A2	80161723	ZONE SOUTH	DD108	SURENDRA TAMANG	NO
103	60	24-19-20		ZONE SOUTH	DD108	SANU TAMANG	YES
104	66	24-19-16KA	08024029	CHINA	DD90L	JONE TAMANG	YES
105	67	24-19-16KHA	034200	INDIA	01B	SHREE LAL TAMANG	YES
106	61	24-19-16					
107	62			ZONE SOUTH	DD108		YES
108	39	24-20-14KA	0058903	HEXING	HX12D		NO
109	40	024-20-014GA10		ZONE SOUTH	DD108	NIR MAYA TAMANG	YES
110	40	24-20-14GA7					
111	41	347144	80196121	ZONE SOUTH	DD108	SANTA BDR	YES
112	41	24-20-14KHA					YES
113	41	24-20-14	80248258	ZONE SOUTH	DD108		YES
114	72	24-20-14GA15		ZONE SOUTH	DD108	AASH KUMAR TAMANG	YES
115	72	24-20-14GA12		ZONE SOUTH	DD108	RAJ KUMAR TAMANG	YES
116	84	19-17A5C1		INDIA	AEM-106		YES
117	107	24-19-017A5		INDIA	AEM-106	SAMATRIA	YES
118	99	24-19-017B	0858094	INDIA	AEM-106	MARMANA TAMANG	NO
119	92	24-19-017A	4884551	INDIA	AEM-106	DILMAYA GURANG	NO
120	80	24-19-17A6		ZONE SOUTH	DD108		YES
121	117	24-19-20KA1A		HEXING	HX12D	PODAYA TAMANG	YES
122	117	24-19-20		INDIA	AEM-106	SUMAN KUMAR TAMANG	YES
123	117	346046	80119585	ZONE SOUTH	DD108	RAKASH TAMANG	YES
124	73	24-19-10KHA9					
125	78	0226798					

126	84	024-19-017A5C	0906426	INDIA	AEM-106	INDIRA NEUPANE	YES
127	107	024-19-017A5B	0908898	INDIA	AEM-106	AASTHMAN TAMANG	NO
128	104	24-19-014A4	0819254	INDIA	AEM-106	LUBO SHARPA	NO
129	93	24-19-17A5		INDIA	AEM-106	RAJKUMAR TAMANG	NO
130	92	24-19-17A4				SUNIL KUMAR TAMANG	YES
131	116	24-17-020D	80240270	ZONE SOUTH	DD108		
132	116	347141	80206629	ZONE SOUTH	DD108	RADIKA GURANG	YES
133	116	24-17-20KHA				SITA TAMANG	YES
134	108	024-19-10KHA4	09050156	CHINA	DD90L		
135	108	024-19-10KHA6	11082956				
136	108	024-19-10KHA8					
137	115	24-19-10KHA10					
138	109	024-19-10KHA4A	269624	INDIA	AEM-106		
139	111	024-19-10KHA7	11083789	CHINA	DD90L		
140	111	024-19-10KHA3	11085972	CHINA	DD90L		
141	112	024-19-10KHA5	9052587				
142	108	24-19-10A	2730534	INDIA	AEM-106		

S.NO	POLE No.	CONSUMER No.	METER No.	MAKE	TYPE	ADDRESS	NAME OF CONSUMER	SEAL
1	11	0097841	0032202	HEXING	HX12D	CHANGU-4	PURUSHOTHAM PAUDEL	YES
2	11	97858	1010015KHA	HEXING	HX12D	CHANGU-4	KRISHNA BINOD PAUDEL	YES
3	11	10-10-13	4806754	AVON	AEM-106	CHANGU-4	KESHAVA PRASAD PAUDEL	YES
4	13	13KHA1				CHANGU-4	BAL BDR. KHATRI	YES
5	13	10-10--133	5425455	BHANGHAI	DD-107	CHANGU-4		
6	13	97815	10013KHA	BHANGHAI	DD-107	CHANGU-4	BHAGABAN PAUDEL	YES
7	13	97813GA	27222	INDONESIA	MQXS6	CHANGU-4	SHANUKAJ PAUDEL	YES
8	14	10-10-013KHA2				CHANGU-4	BAL BDR. KHATRI	YES
9	15	97769	10-10-113			CHANGU-4	SITA PAUDEL	YES
10	15	97777	1010012			CHANGU-4	RAM VINOD PAUDEL	YES
11	17	10-10-21	4804706	AVON	AEM-106	CHANGU-4	HEMNATH PAUDEL	YES
12	17	10-10-213	95019825	INDONESIA	M2XL6	CHANGU-4		
13	17	97890	1010019			CHANGU-4	RAJARAM PAUDEL	YES
14	17	101016	01184124	CHINA	DD90L	CHANGU-4	PREMNATH PAUDEL	YES
15	18	10-10-011	001922	UNIVERSAL	MEBC	CHANGU-4	BISHNU BINOD PAUDEL	YES
16	18	97734	1010003	UNIVERSAL	MEBC	CHANGU-4	KRISHNA PRASAD PAUDEL	YES
17	18	97726	80272915	ZONE SOUTH	DD108	CHANGU-4	KRISHNA PRASAD PAUDEL	YES
18	20	97671	80199936	ZONE SOUTH	DD108	CHANGU-4		
19	23	10-006	3180859	CZECHOSLOVAKIA	EJE-916	CHANGU-4		
20	23	10-26KA1	1-40050911		DD-701	CHANGU-4	KANXA BUJHOL	YES
21	24	10-10-6KA	95095815	INDONESIA	M2XL6	CHANGU-4	SUNITA PAUDEL	YES
22	26	0290811		CHINA	DD90L	CHANGU-4	LAXMAN BHUJEL	YES
23	28	0290828		CHINA	DD90L	CHANGU-4	RABIN BHUJEL	YES
24	28	10-2632			DD-101	CHANGU-4	RAM KUMAR PAUDEL	YES
25	30	10-10-028				CHANGU-4	KALU KHADAKA	YES
26	30	98099	1010029	CZECHOSLOVAKIA	EJE-916	CHANGU-4	KRISHNA BDR. KHADAKA	NO
27	30	98080	1010028KA	HEXING	HX12D	CHANGU-4	RAJENDRA KHADAKA	
28	31	097696	50105049	INDONESIA	M2XL6	CHANGU-4	SHARDA POUDEL	
29	33	236556	80122264	ZONE SOUTH	DD108	CHANGU-4	RAM PRASAD PAUDEL	
30	33	256743	01089137	CHINA	DD90L	CHANGU-4	PRADIMNA PAUDEL	YES
31	33	10-9-15CHA	38829	INDONESIA	MQXS6	CHANGU-4		YES
32	34	347414	80292891	ZONE SOUTH	DD108	CHANGU-4	SURYA THAPA PAUDEL	YES
33	35	97688	1010008GA	CZECHOSLOVAKIA	EJE-916	CHANGU-4	RAMHARI BHUJEL	YES
34	36	97701	1010008KA	CZECHOSLOVAKIA	EJE-916	CHANGU-4	KRISHNA BDR. THAPA	YES
35	36	352040	2876782	AVON	AEM-106	CHANGU-4	PRAKASH BDR. THAPA	YES
36	36	10-10-008GA1	2729029	AVON	AEM-106	CHANGU-4	GOPAL BDR. THAPA	
37	37	97718	1010008KHA	CZECHOSLOVAKIA	EJE-916	CHANGU-4	BHAIRAV BDR. THAPA	YES
38	39	277015	181461	CHINA	DD-101	CHANGU-4	GOBINYA BHUJEL	
39	39	10-16-26	01-40035024		DD-701	CHANGU-4	HARI SHARAN KHATRI	YES
40	40	97904	1010020	CZECHOSLOVAKIA	EJE-916	CHANGU-4	KEDAR PRASAD PAUDEL	YES
41	40	280520	030934	AVTOVITY	DD-101	CHANGU-4	MAHESHWAR PRASAD PAUDEL	YES
42	40	280555	5(30)A-75702		DD-101	CHANGU-4	RAMESHWAR PRASAD PAUDEL	YES
43	43	10-10-19	002480	UNIVERSAL	MEBC	CHANGU-4	RAJARAM PAUDEL	YES
44	43	345890	8008351	ZONE SOUTH	DD108	CHANGU-4	RAJARAM PAUDEL	YES
45	49	97971	1010024	CZECHOSLOVAKIA	EJE-916	CHANGU-4	GANESH GIRI	YES
46	46	097947	4808253	AVON	AEM-106	CHANGU-5	KRISHNA BDR. THAPA	YES
47	41	349549	80069300	ZONE SOUTH	DD108	CHANGU-5	RAM SHARAN PAUDEL	YES
48	41	10-10-22C	4940253	AVON	AEM-106	CHANGU-5	SURESH CHAUDIYAL	
49	41	10-10-22A	80155354	ZONE SOUTH	DD108	CHANGU-5	UTHAM PRASAD PAUDEL	

S.NO	POLE No.	CONSUMER No.	METER No.	MAKE	TYPE	ADDRESS	NAME OF CONSUMER	SEAL
1	1	10-11-601	005484	HARBIN	DT241	PIKHEL	PIKHEL KHANE WATER	
2	5	10-09-153	00122323	ZONE SOUTH	DD=108	PIKHEL		
3	5	10-10-18		INDIA UNIVERSE	MEBC	PIKHEL	PITAMBER POUDEL	
4	7	10-10-17/97874	1010017	KRIZIK	EJE=916	PIKHEL	NILKANTH POUDEL	
5	7	10-10-27J11	80099239	ZONE SOUTH	DD=108	PIKHEL	BIMAL NKHADAKA	

S.NO	POLE No.	CONSUMER No.	METER No.	MAKE	TYPE	ADDRESS	NAME OF CONSUMER	SEAL
1	1	012-12-2GA	80009447	ZONE SOUTH	DD108	PIKHEL	SANJAY KUMAR THAPA	YES
2	1	012-12-2KHA	0125142	CHINA	DD-101	PIKHEL	HIM KUMAR THAPA	YES
3	1	012-12-002	4909958	HUNGARY	DE6	PIKHEL		YES
4	59	10-12-11KA		ZONE SOUTH	DD108	PIKHEL	BIKRAM THAPA	YES
5	22	10-12-11	7910475	CZECHOSLOVAKIA	EJE-916	PIKHEL	BHARAT BDR. THAPA	YES
6	22	10-12-009	1012009			PIKHEL	JANAK BDR. THAPA	YES
7	22	10-12-9KA	082679	INDIA	01B	PIKHEL	KRISHNA BDR. THAPA	YES
8	23	10-12-13	6205321		DDS188	PIKHEL	RAM BDR. THAPA	YES
9	23	10-12-13KA	110056791		DD701	PIKHEL	MAYA THAPA	YES
10	23	10-12-17	7920012	CZECHOSLOVAKIA	EJE-916	PIKHEL		YES
11	23	12-10-98773	3180091	CZECHOSLOVAKIA	EJE-916	PIKHEL	SUNTRA RAM THAPA	YES
12	23	10-12-14		INDASIA	M2XL6	PIKHEL	NARAYAN BDR. THAPA	YES
13	23	10-12-22KA		INDASIA	M2XL6	PIKHEL	RAM KAJI THAPA	YES
14	23	10-12-16KHA	01046532	CHINA	DD90L	PIKHEL	BHUPAL THAPA	YES
15	24	10-12-26	001996	INDIA	MEBC	PIKHEL	INDIRA BDR. THAPA	YES
16	24	10-12-23				PIKHEL		
17	24	10-12-19				PIKHEL	BABURAM THAPA	YES
18	25	10-12-19KA1				PIKHEL		
19	25	10-12-19KA1	208879	HEXING	HX12D	PIKHEL	MAN BDR. THAPA	YES
20	25	10-12-22	8063211	CZECHOSLOVAKIA	EJE-916	PIKHEL		YES
21	25	10-12-21KA	0205285	CHINA	DD90L	PIKHEL		YES
22	26	10-135KA A0205285	01006665	CHINA	DD90L	PIKHEL	ANITHA KHATRI	YES
23	26	0244443	08069422	CHINA	DD90L	PIKHEL	SHIVRAM KHATRI	YES
24	26	10-13-15KA				PIKHEL	BHIM KHATRI	YES
25	26	10-18KA	99000907	INDASIA	M2XL6	PIKHEL	MAYA	YES
26	27	10-13-15KA1	08028446	CHINA	DD90L	PIKHEL		YES
27	27	10-13-18A	377930	INDIA	01B	PIKHEL	BHIM BDR. KHATRI	YES
28	27	10-13-15KA A	11083116	CHINA	DD90L	PIKHEL	BHADRA KHATRI	YES
29	27	10-13-24KA				PIKHEL		
30	28	13-14KA	7925542	CZECHOSLOVAKIA	EJE-916	PIKHEL		YES
31	28	13-14KA1				PIKHEL		YES
32	30	13-18		ZONE SOUTH	DD108	PIKHEL	BIKRAM THAPA	
33	30	13-16GA7				PIKHEL		
34	30	13-11	27682			PIKHEL		YES
35	30		0116590			PIKHEL		YES
36	30	10-13-09KA	01169063	CHINA	DD90L	PIKHEL		YES
37	30	13-9DHA2				PIKHEL		YES
38	31	10-15-002A	083801			PIKHEL	GOKUL KHAKRI	YES
39	32	10-29				PIKHEL		
40	33	15-3KA				PIKHEL		
41	33	15-4				PIKHEL		
42	33	15-5				PIKHEL		
43	33	15-006B				PIKHEL		
44	33	15-006D				PIKHEL		
45	33	15-006C				PIKHEL		
46	33	15-006A				PIKHEL		
47	34	12KA				PIKHEL		
48	34	15-11KHA		INDONESIA	M2XL6	PIKHEL	RAM BDR. KARKI	YES
49	34	15-9KA		ZONE SOUTH	DD108	PIKHEL		YES
50	34	10-15-12A		INDIA	AEM-106	PIKHEL		YES
51	34	10-15-11A	4905342	INDIA	AEM-106	PIKHEL	RAM BDR.	YES
52	39	25			DD217	PIKHEL		YES
53	39	13-21KHA		INDONESIA	MQX16	PIKHEL		YES
54	39	10-13-20		ZONE SOUTH	DD108	PIKHEL		YES
55	39	23-23KA	40073534	ZONE SOUTH	DD108	PIKHEL		YES
56	40	1013023		CZECHOSLOVAKIA	EJE-916	PIKHEL	KANCHA KARKI	YES
57	40	10-26KA				PIKHEL		YES
58	42	10-13-28	50094388	INDONESIA	M2XL6	PIKHEL		YES
59	27	10-13-19	11086031	CHINA	DD90L	PIKHEL		YES
60	27	10-13-17KA	40210189	CHINA	DD701	PIKHEL	INDIRA NEPALI	NO
61	28	10-13-14KHA	09028911			PIKHEL	UDHAB BDR. THAPA	YES
62	28	10-13-14	2953118	INDIA	AEM-106	PIKHEL	LILAA BDR. THAPA	YES
63	30	010-15-001KA				PIKHEL	DHAN BDR. NEPALI	NO
64	30	010-13-9	80061915	ZONE SOUTH	DD108	PIKHEL	RAM BDR. KHATRI	YES
65	32	10-15-2				PIKHEL	KUL BDR. KHATRI	YES

66	32	99451				PIKHEL	KHUNTE THAPA	YES
67	33	10-15-006	50124389	INDONESIA	M2XL6	PIKHEL	DHAN BDR. KARKI	YES
68	34	10-15-5KA				PIKHEL		NO
69	33	10-15-5	461418		R1L	PIKHEL	BHIM BDR. KARKI	YES
70	34		50124389	INDONESIA	M2XL6	PIKHEL		NO
71	34	10-15-11				PIKHEL		YES
72	35	99958	01158232	CHINA	DD90L	PIKHEL	SADHU RAM KARKI	NO
73	35	010-15-013GA	0000256834	ZONE SOUTH	DD108	PIKHEL	SITADEVI KARKI	YES
74	36	0-15-02KHA				PIKHEL		
75	39	10-13-021C		ZONE SOUTH	DD108	PIKHEL	SUMITRA MIZAR	YES
76	39	10-13-20KHA				PIKHEL		NO
77	40	10-13-20KA		INDONESIA	M2XL6	PIKHEL		NO
78	41	10-13-020KA1	80162777	ZONE SOUTH	DD108	PIKHEL	BHIMALA PATHAKA	YES
79	41	10-12-020KA2	4730271	INDIA	AEM-106	PIKHEL	PREAM BDR.	YES
80	41	10-13-25KHA				PIKHEL	SHAMBU BDR.	NO
81	41	10-13-24		INDONESIA	M2XL6	PIKHEL	PURNA SARKI	YES
82	42	010-13-27	1013027			PIKHEL	DHUKURE SARKI	NO
83	49	010-13-020L	4863658	INDIA	AEM-106	PIKHEL	ANIL MIZAR	YES
84	50	10-13-9GA2				PIKHEL		
85	50	10-13-9GHA	2853305	INDIA	AEM-106	PIKHEL	REKHA KARKI	YES
86	51	10-13-009E	80002524	ZONE SOUTH	DD108	PIKHEL	USTAB THAPA	NO
87	56	10-13-30KHA1		ZONE SOUTH	DD108	PIKHEL	KAMALA THAPA	YES
88	56	10-12-30KA	8069887	CZECHOSLOVAKIA	EJE-916	PIKHEL		YES
89	56	010-12-20	1012020			PIKHEL	LAL BDR. THAPA	YES
90	58	0287185				PIKHEL	DIPENDRA THAPA	YES
91	58	010-12-030GA	00264399	ZONE SOUTH	DD108	PIKHEL	SURENDRA THAPA	YES
92	56	10-12-29		INDONESIA	M2XL6	PIKHEL		YES
93	5	098714				PIKHEL	BHADRI BDR. KARKI	YES
94	6	10-12-8KA	50025895	INDONESIA	M2XL6	PIKHEL	AQUAR K.C	YES
95	7	10-12-8GA				PIKHEL	GOMA KHATRI	YES
96	7	10-12-8KHA				PIKHEL		YES
97	9	10-9-23KA1KHA				PIKHEL		
98	10	10-17-18	4083835	CZECHOSLOVAKIA	EJE-916	PIKHEL	BUDHI PRASAD POKHERAL	NO
99	13	10-9-32KHA	80086107	ZONE SOUTH	DD108	PIKHEL	SIVA HARI DAHAL	NO
100	13	10-17-32	01151482	CHINA	DD90L	PIKHEL	BADHARI PRASAD DAHAL	YES
101	15	10-09-31		ZONE SOUTH	DD108	PIKHEL	HIRA PRASAD GOUTHAM	YES
102	16	10-09-031B				PIKHEL	MIRA GOUTHAM	
103	16	10-09-033KA	00086663	ZONE SOUTH	DD108	PIKHEL	SUMAN POKHERAL	NO
104	18	10-09-027	95059187	INDONESIA	M2XL6	PIKHEL	JHAUKHA POKHERAL	YES
105	18	10-09-027KA1		CHINA	DD90L	PIKHEL	HIRAJAN POKHERAL	YES
106	18	10-09-027KA	00090128	CHINA	DD90L	PIKHEL	KESAB PRASAD POKHERAL	NO
107	21	10-09-24KA2		ZONE SOUTH	DD108	PIKHEL	SAHILI DANAI	YES
108	21	10-09-24KA1				PIKHEL		
109	21	255501/10-17-15	01201076	CHINA	DD90L	PIKHEL	TANKA PRASAD	YES
110	21	10-19-23KHA	112533	INDONESIA	MQX16	PIKHEL	RAM KRISHNA	YES
111	60	10-12-4	8065892	CZECHOSLOVAKIA	EJE-916	PIKHEL	SAR BDR. THAPA	YES
112	60	10-12-6	1183559	CHINA	DD-101	PIKHEL	GAURI BDR. THAPA	YES
113	61	10-12-7(1)	032939	CHINA	DD-101	PIKHEL	BASANTH BDR. THAPA	YES
114	61	010-12-007KA1	63960	CHINA	DD90L	PIKHEL	PRAKASH THAPA	NO
115	62	10-11-31	18222	INDONESIA	MQX16	PIKHEL		NO
	62	10-11-32	40093100	CHINA		PIKHEL	DHUBRA BANAIYA	NO
116	62	10-11-29GA		ZONE SOUTH	DD108	PIKHEL	PRABIN BANAIYA	YES
117	63	10-11-3B	461695		R1L	PIKHEL		YES
118	42	10-13-26				PIKHEL		
119	43		104468	INDONESIA	MQX16	PIKHEL		YES
120	43		80165767	ZONE SOUTH	DD108	PIKHEL		YES
121	43	10-13-30KA				PIKHEL		
122	43	10-13-31	7912318	CZECHOSLOVAKIA	EJE-916	PIKHEL		YES
123	30	13-9DHA1				PIKHEL		
124	30	10-13-9KHA				PIKHEL		
125	51	10-13-9KA1				PIKHEL		
126	51	10-13-9GA2	0186567	HEXING	HX12D	PIKHEL	RAM SERAN	YES
127	54	10-15-31KA		ZONE SOUTH	DD108	PIKHEL		YES
128	56	10-12-15	460489		R1L	PIKHEL		YES
129	56	98846	90001790	INDONESIA	M2XL6	PIKHEL	GORE BDR.	YES
130	58	10-12-26KA				PIKHEL		

131	58	10-12-26KA1				PIKHEL		
132	4	10-12-06KHA	0003974	HEXING	HX12D	PIKHEL		YES
133	4	10-12-006KHA7KHA1	034505		01B	PIKHEL		YES
134	8	9-029KA2KA				PIKHEL		
135	12	10-9-12KA				PIKHEL		
136	12	10-9-23A	4733958	INDIA	AEM-106	PIKHEL	RAM HARI	YES
137	12	10-17-16	3686087	CZECHOSLOVAKIA	EJE-916	PIKHEL	RAM HARI	YES
138	14	10-9-035A	4806594	INDIA	AEM-106	PIKHEL		YES
139	20	10-09-026	01185180	CHINA	DD90L	PIKHEL		YES
140	20	10-09-026B				PIKHEL	RAM BDR. THAPA	YES
141	21	10-17-23GA	01151096	ZONE SOUTH	DD108	PIKHEL	SHYAM KRISHNA	YES
142	59	10-12-005	80177040	ZONE SOUTH	DD108	PIKHEL	SARALA THAPA	YES
143	59	098651				PIKHEL	BEGBDR. THAPA	YES
144	60	10-12-7KA	7906383			PIKHEL	GURY BDR. THAPA	YES
145	66	10-12-24KA				PIKHEL		
146	67	10-12-29KHA			DD-701	PIKHEL	KUMAL BDR.	YES
147	67	10-12-29		ZONE SOUTH	DD108	PIKHEL		YES
148	67	10-11-29KA	99018986	INDONESIA	M2XL6	PIKHEL		YES
149	67	10-11-27			A1-1	PIKHEL		YES
150	68	10-11-25KA1	2798591	INDIA	AEM-106	PIKHEL	KUMAR THAPA	YES
151	68	10-11-25KA	5553867	CZECHOSLOVAKIA	EJE-916	PIKHEL	KUMAR THAPA	YES
152	68	10-11-24		CHINA	DD90L	PIKHEL	KESAR BDR. THAPA	YES
153	68	098447			A1-1	PIKHEL	BABU KAJI	YES
154	69	10-11-22		ZONE SOUTH	DD108	PIKHEL	PREAM BDR. THAPA	YES
155	69	10-11-21			A1-1	PIKHEL	PURNA BDR. THAPA	YES
156	69	10-11-21A	4734017	INDIA	AEM-106	PIKHEL		YES
157	73		5555197	CZECHOSLOVAKIA	EJE-916	PIKHEL		YES
158	73	98234	09040663	CZECHOSLOVAKIA	EJE-916	PIKHEL	BASANTHA BDR. KHADAKA	YES
159	73		5555088	CZECHOSLOVAKIA	EJE-916	PIKHEL	BUDHI BDR. K.C	YES
160	74	10-11-9KA	80120205	ZONE SOUTH	DD108	PIKHEL		YES
161	74	10-11-8	092492	CHINA	DD-101	PIKHEL		YES
162	75	11-11JA				PIKHEL		YES
163	75	10-11-13B	80115884	ZONE SOUTH	DD108	PIKHEL	BHAKTA BDR.	YES
164	75	10-11-13	112940	INDONESIA	MQX16	PIKHEL		YES
165	78	10-9-20B		ZONE SOUTH	DD108	PIKHEL		YES
166	80	10-9-17KA2	4776342	INDIA	AEM-106	PIKHEL		YES
167	80	10-9-20C		ZONE SOUTH	DD108	PIKHEL		YES
168	80	10-17-1		CZECHOSLOVAKIA	EJE-916	PIKHEL		YES
169	80	10-9-19KHA	090570016	CHINA	DD90L	PIKHEL		YES
170	80	10-9-20B	8000112728	ZONE SOUTH	DD108	PIKHEL		YES
171	82	10-9-16KA1		CZECHOSLOVAKIA	EJE-916	PIKHEL		YES
172	82	10-9-16	5541797	CZECHOSLOVAKIA	EJE-916	PIKHEL		YES
173	82	10-9-15	4127655		M6A1	PIKHEL		YES
174	82	9-16KA3		CZECHOSLOVAKIA	EJE-916	PIKHEL		YES
175	65	10-10-34KA				PIKHEL		
176	65	10-10-35	386486	INDIA	01B	PIKHEL	KARNA BDR. KHATRI	YES
177	65	10-10-35KA				PIKHEL		
178	65	010-11-037	00238265			PIKHEL	KANCHA KHATRI	
179	65	10-11-038	2695078	INDIA	AEM-106	PIKHEL	BABU KAJI KHATRI	YES
180	65	10-11-36				PIKHEL	SHIVA KHADAK	YES
181	65	10-11-36KA	99028590	INDONESIA	M2XL6	PIKHEL	RAM BDR. KHATRI	NO
182	65	10-11-34	34343			PIKHEL	KRISHNA BDR. KHATRI	YES
183	69	10-11-25	2695666	INDIA	AEM-106	PIKHEL	DAMBAR BDR. KHATRI	YES
184	71	10-11-20				PIKHEL		
185	71	10-11-7KHA		ZONE SOUTH	DD108	PIKHEL	BASANTA BDR. KHADAK	YES
186	72	10-11-006A	172856	INDIA	01B	PIKHEL	BABANI KHADAK	YES
187	73	0098404				PIKHEL	MACHHE BDR. K.C	NO
188	74	10-11-09				PIKHEL		NO
189	74	10-10-16				PIKHEL		
190	74	10-10-17KA				PIKHEL	SUBARNA KHADAK	NO
191	75	10-11-15	218122	CHINA	DD-101	PIKHEL	CHTRA BDR.	NO
192	78	10-9-20B2	2849824	INDIA	AEM-106	PIKHEL	JYOTHI SARKARI	YES
193	79	10-9-20B2	4868055	INDIA	AEM-106	PIKHEL	BIKERAM MIJAR	NO
194	81	10-09-017KHA				PIKHEL		NO
195	81	10-17-6KA				PIKHEL		NO
196	81	10-9-17KA2				PIKHEL		

197	81	10-9-17GA		ZONE SOUTH	DD108	PIKHEL	VIMA BDR. MIZAR	NO
198	81	10-09-018C				PIKHEL	RAM MAYA MIZAR	YES
199	81	10-09-018KA				PIKHEL		NO
200	109	10-10-24KHA1	2728506	INDIA	AEM-106	PIKHEL		YES
201	109	10-10-24DHA	00175196	ZONE SOUTH	DD108	PIKHEL		YES
202	110	10-10-24KHA		CHINA	DD90L	PIKHEL	RAGAN GIRI	YES
203	110	10-10-24KA	40000032	CZECHOSLOVAKIA	EJE-916	PIKHEL	KIRAN GIRI	YES
204	110	10-10-24KA1	2749529	INDIA	AEM-106	PIKHEL	ASHA MAYA	YES
205	106	10-10-28B	191019	CHINA	DD-101	PIKHEL	LAXMAN BHUJEL	NO
206	101	10-10-28A	2795484	INDIA	AEM-106	PIKHEL	PABAN KHADAK	YES
207	101	10-10-033		ZONE SOUTH	DD108	PIKHEL		YES
208	99	10-10-34	00223679	ZONE SOUTH	DD108	PIKHEL		YES
209	99	10-10-27	685863	JAPAN	FA22	PIKHEL		NO
210	98	10-10-31				PIKHEL		
211	98	10-10-030	0050005	HEXING	HX12D	PIKHEL		YES
212	97	10-10-32		CHINA	DD90L	PIKHEL		YES
213	97	10-10-30KA		CHINA	DD90L	PIKHEL		YES
214	98	10-10-030A	057294	INDIA	01B	PIKHEL	SABITRI THAP	YES
215	97	10-10-601				PIKHEL		
216	97	10-12KA6	80043699	ZONE SOUTH	DD108	PIKHEL	SURESH K.C	YES
217	96	10-11-2KA5		ZONE SOUTH	DD108	PIKHEL		YES
218	96	10-11-2KA4		CHINA	DD90L	PIKHEL		NO
219	96	10-11-2KA2	07025092	CHINA	DD90L	PIKHEL	KAPAL PAUDEL	NO
220	89	10-11-2KA3	09027566	CHINA	DD90L	PIKHEL		YES
221	89	10-11-002KA1	0000294	HEXING	HX12D	PIKHEL		YES
222	88	10-11-1KA		CHINA	DD90L	PIKHEL		NO
223	88	10-11-02	80203935	ZONE SOUTH	DD108	PIKHEL		
224	88	10-11-001	1011001			PIKHEL	SHREE PRASAD	YES
225	59	10-12-2KA1				PIKHEL		
226	59	10-12-1				PIKHEL		
227	59	10-12-001		CZECHOSLOVAKIA	EJE-916	PIKHEL		YES
228	85	000000098171	5552337	CZECHOSLOVAKIA	EJE-916	PIKHEL	YIL KUMAR	NO
229	86	010-11-006				PIKHEL	BED BDR. KHADAK	YES
230	86	98226				PIKHEL	RAM BDR. KHADAK	
231	86	10-11-005	4066105	CZECHOSLOVAKIA	EJE-916	PIKHEL		YES
232	96	10-10-27KA	460398	INDIA	AEM-106	PIKHEL	RAM BDR.THAPA	YES
233	92	10-10-26GA	013280	HEXING	HX12D	PIKHEL		YES
234	90	10-10-26KHA	2695074	INDIA	AEM-106	PIKHEL		YES
235	91	10-10-26KHA	0130455	HEXING	HX12D	PIKHEL	DURGA BDR. K.C	YES
236	92	10-10-27GA				PIKHEL		YES
237	85	10-11-3				PIKHEL		YES
238	86	10-11-004	4618147		R1L	PIKHEL	INDIRA BDR.	YES
239		10-13-19	11086031	CHINA	DD90L	PIKHEL		YES
240		10-13-17KHA	40210189	CHINA	DD-701	PIKHEL	INDIRA NEPALI	NO

S.NO	POLE No.	CONSUMER No.	METER No.	MAKE	TYPE	ADDRESS	NAME OF CONSUMER	SEAL
1	1	010-11-017KA1	4727222	INDIA	AEM-106	PIKHEL	HARI SHARAN KHADAKA	YES
2	1	101-13-7P-6	80154996	ZONE SOUTH	DD108	PIKHEL	NIRAJ K.S	YES
3	1	010-13-4KA		ZONE SOUTH	DD108	PIKHEL	UBRAJ	YES
4	1	010-13-004D	80069178	ZONE SOUTH	DD108	PIKHEL		YES
5	1	010-15-11KA	N5544766	CZECHOSLOVAKIA	EJE-916	PIKHEL	CHINE KARKI	YES
6	1	010-13-4GA	80084570	ZONE SOUTH	DD108	PIKHEL		YES
7	1	010-13-6GHA1	07042265	CHINA	DD90L	PIKHEL	HARI BDR. KARKI	YES
8	1	10-13-6GHA	0014066	HEXING	HX12D	PIKHEL	BHIM BDR. KARLI	YES
9	1	10-13-6CHA1	116946	CHINA	DD90L	PIKHEL	SUSHIL KARKI	YES
10	1	15-4A	2775576	INDIA	AEM-106	PIKHEL	SABITRI KAPALA	YES
11	1	15-6DA	50095571	INDONESIA	M2XL6	PIKHEL	RESAM BDR. KARKI	NO
12	1	15-6GHA	93419301	INDONESIA	M2XL6	PIKHEL	HARI BDR. KARKI	YES
13	1	101117-6KHA4		CZECHOSLOVAKIA	EJE-916	PIKHEL	SHYAM BDR. KARKI	YES
14	4	010-13-003KA	111515	INDONESIA	M2XL6	PIKHEL	BHAGA BATI KARKI	YES
15	4	11-32-3KHA		INDONESIA	M2XL6	PIKHEL	UTTAM KARKI	YES
16	4	010-13-005KA1	4863839	INDIA	AEM-106	PIKHEL	GANESHAL KHICHAJU	YES
17	4	010-13-5KA				PIKHEL		
18	4	10-13-32	4862670	INDIA	AEM-106	PIKHEL	BUDHI KUMAR KHECHJU	YES
19	5	13-4KHA	11100175	CHINA	DD90L	PIKHEL	BADURI BDR. KARKI	YES
20	5	13-4	40076293	CHINA	DD-701	PIKHEL	BAL KUMARIM KHICHANJU	YES
21	5	13-6KA				PIKHEL		
22	11	13-6KA1				PIKHEL		
23	11	10-13-00662	95047459	INDONESIA	M2XL6	PIKHEL		YES
24	11	010-13-006	3704213	CZECHOSLOVAKIA	EJE-916	PIKHEL	CHITRA BR. THAPA	YES
25	11	010-13-502				PIKHEL	SANIL NANI THAPA	YES
26	11	10-13GHA3	06023722	CHINA	DD90L	PIKHEL	CHINNI KARKI	YES
27	11	13-5KAE	00011329	SANXING	DD188	PIKHEL	SADHURAM KARKI	NO
28	12	13-8KA		CHINA	DD90L	PIKHEL	TARA DEVI THAPA	YES
29	12	13-7GA1	460986		R1L	PIKHEL	SUMAN THAPA	YES
30	12	10-13-8KA2		ZONE SOUTH	DD108	PIKHEL		YES
31	12	10-13-08	V7919117	CZECHOSLOVAKIA	EJE-916	PIKHEL	BUDI BDR.	YES
32	12	10-13-8KA1		ZONE SOUTH	DD108	PIKHEL		YES
33	12	10-13-7KA1	0128950	HEXING	HX12D	PIKHEL	SANTOSH THAPA	NO
34	13	10-13-7		ZONE SOUTH	DD108	PIKHEL	TARA BDR. THAPA	YES
35	13	10-13-7GA	5557153	CZECHOSLOVAKIA	EJE-916	PIKHEL	NAWRAJ THAPA	NO
36	13	10-13-07KHA	5546400	CZECHOSLOVAKIA	EJE-916	PIKHEL	RAM MAYA K.C	YES
37	13	10-13-7KA2	72028	INDONESIA	M2XL6	PIKHEL	NANI MAYA THAPA	NO
38	13	10-13-7KA1KA	00121878		DD-101	PIKHEL	NIRMALA THAPA	YES
39	7	10-13-2	4858016	INDIA	AEM-106	PIKHEL	GANESH LAL K.C	YES
40	8	10-13-5KHA			DD5188	PIKHEL	DEEP SARASWATHI SCHOOL	YES
41	8	9642	460843	INDIA	R1L	PIKHEL	SAJAN THAPA	YES
42	15	0283244	042542	CHINA	DD-101	PIKHEL	YABITHI KARKI	YES
43	15	13-6KHA1	8062878	CZECHOSLOVAKIA	EJE-916	PIKHEL	RAM BDR. KARKI	YES
44	16	1315	80079511	ZONE SOUTH	DD108	PIKHEL		YES
45	16	15-13KA1KA	40035543	CHINA		PIKHEL	MATHURA KHATRI	NO
46	16	15-18KA1	80019268	ZONE SOUTH	DD108	PIKHEL	SUDHAN KHATRI	YES
47	16	15-18	00257818	ZONE SOUTH	DD108	PIKHEL		NO
48	16	10034	958615			PIKHEL	BADRI KHATRI	YES
49	16	10-15-19	197745	CHINA	DD-101	PIKHEL	GANESH KHATRI	NO
50	16	10-15-19KA	95039187	INDONESIA	M2XL6	PIKHEL	DHOJ BDR. KHATRI	YES
51	18	10-15-13	4902337			PIKHEL	RAM BDR.	YES
52	18	10-15-18KHA1	95028919N	INDONESIA	M2XL6	PIKHEL	SUSHILA KHATRI	NO
53	19	10-15-019KHA	80114918	ZONE SOUTH	DD108	PIKHEL	INDIRA BDR. KHATRI	NO
54	19	10-15-16KA6	0081347	HEXING	HX12D	PIKHEL	PRAKASH KHATRI	YES
55	19	10-12-16KHA	01156729	CHINA	DD90L	PIKHEL	RAJAN KHATRI	YES
56	19	10-15-016KA1	2826292	INDIA	AEM-106	PIKHEL	NIR MAYA TAMANG	YES
57	19	10-15-17KA	80009243	ZONE SOUTH	DD108	PIKHEL	NANI MAYA KHATRI	YES
58	19	10-15-8KHA	317854	CZECHOSLOVAKIA	EJE-916	PIKHEL	KANCHI KARKI	NO
59	20	10-15-015B	80066529	ZONE SOUTH	DD108	PIKHEL	TARA BDR. KHATRI	YES
60	20	100001	0963450	INDIA	R1LP	PIKHEL	KARAN BDR. KHATRI	YES
61	20	10-15-16	4725693	INDIA	AEM-106	PIKHEL	RAMKAJI KHATRI	YES
62	20	15-17GA				PIKHEL		
63	22	10-15-18KHA	93632	INDONESIA	MQXS6	PIKHEL	BELI KHATHI	YES
64	22	100107	1015020			PIKHEL	KRISHNA BDR.	YES
65	22	10-15-8KA				PIKHEL		

66	23	314719	00120451		DD-101	PIKHEL	KAMALA KHATRI	YES
67	23	13-6GA2KA	8181346	CZECHOSLOVAKIA	EJE-916	PIKHEL	SMBU KARKI	YES
68	23	13-6GA1	7918177	CZECHOSLOVAKIA	EJE-916	PIKHEL	KUMAR KARKI	YES
69	23	13-6GA				PIKHEL		
70	23	269535	95048342			PIKHEL	NAWRAJ KARKI	YES
71	23	13-6GA3	11100870			PIKHEL	KRISHNA BDR. KARKI	YES
72	23	10-13-01	020849	CHINA	DD-101	PIKHEL	NAKUL KARKI	YES
73	25	15-21KA				PIKHEL		
74	26	15-21KA1	8065242	CZECHOSLOVAKIA	EJE-916	PIKHEL	BISHNU THAPA	YES
75	26	10-15-21	1015021	INDONESIA	MQXS6	PIKHEL	CHUNA THAPA	YES
76	26	000000100141	50104192	INDONESIA	MQXS6	PIKHEL	SANT BDR.	NO
77	27	10-15-021L				PIKHEL	RAJ KUMAR	
78	27	10-15-22KA				PIKHEL		
79	27	10-15-21GA				PIKHEL		
80	27	10-15-22KHA				PIKHEL		
81	27	10-15-21KA2				PIKHEL		
82	28	10-15-23	80205758	ZONE SOUTH	DD108	PIKHEL	CHUNU THAPA	YES
83	28	10-15-22	2728996	INDIA	AEM-106	PIKHEL	MASINU THAPA	YES
84	28	10-15-23KA1				PIKHEL		
85	30	10-15-24KA6				PIKHEL		
86	30	10-15-24KA9	80059922	ZONE SOUTH	DD108	PIKHEL	MAYA	YES
87	30	10-15-26KA7		CHINA	DD90L	PIKHEL	CHANDRA MAYA	YES
88	30	10-15-23KHA3				PIKHEL		
89	30	10-15-23-KHA2				PIKHEL		
90	31	10-15-24KA4	111875	CHINA	DD-101	PIKHEL	SHYAM BDR. THAPA	YES
91	31	10-15-24KA3				PIKHEL		
92	31	10-15-24KA4A				PIKHEL	RAM CHANDRA LAGIYA	YES
93	31	10-15-24KA1				PIKHEL		
94	32	10-15-24KA2				PIKHEL		
95	32	10-15-24KHA1		CHINA	DD90L	PIKHEL	RATNA MAYA GAIDA	YES
96	32	10-15-24KA5				PIKHEL		
97	32	10-15-25KA1A	4840986	INDIA	AEM-106	PAKUNE PATI	BISHNU BHAKTA LAGIYA	YES
98	32	010-15-301	080389	INDIA	AEM-106	PAKUNE PATI	SAHNTHI DEEP SCHOOL	YES
99	33	10-15-24KA5KA				PAKUNE PATI		
100	35	10-05-25A		INDIA	AEM-106	PAKUNE PATI	RAMBABU PURI	YES
101	37	10-15-609	90007329	ZONE SOUTH	DD108	PAKUNE PATI	PAKUNE WATER SUPPLY	YES
102	37	10-15-25KA	201200007781	CHINA	DD-101	PAKUNE PATI	SHYAM GIRI	YES
103	37	10-15-24KA				PAKUNE PATI		
104	39	10-15-25KA3B1	2815015	INDIA	AEM-106	PAKUNE PATI	PURNA MAYA	YES
105	39	010-15-24KA3B2	2795903	INDIA	AEM-106	PAKUNE PATI	PURNA MAYA	YES
106	41	010-15-25KA3A	80192786	ZONE SOUTH	DD108	PAKUNE PATI		YES
107	41	10-15-25KA4				PAKUNE PATI		
108	41	10-15-25KA3				PAKUNE PATI		
109	41	10-15-25KA	29499255	INDIA	AEM-106	PAKUNE PATI	MINYA LIGAL	YES
110	41	10-15-25KA2				PAKUNE PATI		
111	42	10-15-25KA4A		ZONE SOUTH	DD108	PAKUNE PATI	MINITA PRADAN	YES
112	44	15-25AM	80070644	ZONE SOUTH	DD108	PAKUNE PATI	GAJAT NARAYAN	YES
113	44	010-15-025AM	80060155	ZONE SOUTH	DD108	PAKUNE PATI	BIKU NARAYAN	YES
114	45	019-02-18KA1A				PAKUNE PATI	LAXMI MAYA	
115	48	10-15-23KA				PAKUNE PATI		
116	49	10-15-23KA		ZONE SOUTH	DD108	PAKUNE PATI	INDIRA BDR. SULU	YES
117	49	10-12-505				PAKUNE PATI	CHAMPAK RICE MILL	YES
118	49	10-15-29GA	0208839	HEXING	HX12D	PAKUNE PATI		YES
119	50	10-15-28(8)				PAKUNE PATI		
120	48	10-15-23KA2				PAKUNE PATI		
121	49	10-15-26(6)	01177440	CHINA	DD90L	PAKUNE PATI	RAM BHAKTA KATRI	YES
122	50	10-15-401	2771779	INDIA	AEM-106	PAKUNE PATI	NEPAL TELECOM	YES
123	51	10-15-29				PAKUNE PATI		
124	51	10-15-29KHA	95035632N	INDONESIA	M2XL6	PAKUNE PATI		YES
125	51	10-15-29GHA	40164213	CHINA	DD90L	PAKUNE PATI	PABITRA KHADAKA	NO
126	52	10-15-029KA1DUP1	10103139	CHINA	DD90L	PAKUNE PATI	SHAMBU KHATRI	YES
127	54	10-15-29KA1E		CHINA	DD90L	PAKUNE PATI		
128	54	100387				PAKUNE PATI	DAYARAM GUKUCHU	
129	60	10-15-034	0206982	HEXING	HX12D	PAKUNE PATI	LAXMI BHAKTA TAMANG	YES
130	64	10-15-029KA1F	010847	INDIA	AEM-106	PAKUNE PATI	SANIT BIN	YES
131	71	010-15-32F	0119613	CHINA	DD90L	PAKUNE PATI	BHARAT LIGAL	

132	74	010-15-034KHA6	181662		01B	PAKUNE PATI	RABIN DUWAL	YES
133	74	10-15-34KHA5	80021380	ZONE SOUTH	DD108	PAKUNE PATI		YES
134	75	10-15-033KHA1A	2825580	INDIA	AEM-106	PAKUNE PATI	NUCHA BDR. DUWAL	YES
135	75	10-15-33GA	49417777	INDIA	AEM-106	PAKUNE PATI	DIGU NARAYAN VAKHA	YES
136	86	29-36-5KHA1	50109567	INDONESIA	M2XL6	PAKUNE PATI		YES
137	90	10-29-5KHA5KHA/345691				PAKUNE PATI	KAILA DUWAL	YES
138	91	348757	80134153	ZONE SOUTH	DD108	PAKUNE PATI	MUKHESH	YES
139	50	10-15-27KHA				PAKUNE PATI		
140	53	10-15-201				PAKUNE PATI		
141	53	10-15-29KA1KA	80133699	ZONE SOUTH	DD108	PAKUNE PATI	TULASI MAYA	YES
142	56	10-15-29KA3				PAKUNE PATI		
143	56	10-15-29L	80296776	ZONE SOUTH	DD108	PAKUNE PATI		YES
144	56	10-15-29KA3		HEXING	HX12D	PAKUNE PATI	KRISHNA LAXMI	YES
145	55	10-15-29KA2	0136252	HEXING	HX12D	PAKUNE PATI	KRISHNA BHAKTA KHATRI	YES
146	52	10-15-34KA				PAKUNE PATI		
147	52	10-15-29KA5		ZONE SOUTH	DD108	PAKUNE PATI	KRISHNA GOBINDA	YES
148	60	10-25-29KA4				PAKUNE PATI		
149	60	321367		ZONE SOUTH	DD108	PAKUNE PATI	SHID RAM	YES
150	60	10-15-21				PAKUNE PATI	RAJ KUMAR	
151	64	10-15-508				PAKUNE PATI		
152	65	10-15-32KA				PAKUNE PATI		
153	66	10-15-31KA				PAKUNE PATI		
154	68	10-15-32KA				PAKUNE PATI		
155	70	10-15-32KA1				PAKUNE PATI		
156	71	10-15-33				PAKUNE PATI		
157	71	10-15-506				PAKUNE PATI		
158	72	10-15-33KA				PAKUNE PATI		
159	73	10-15-33H				PAKUNE PATI	SAMITHRI	
160	73	10-15-33KA1KA				PAKUNE PATI		
161	73	10-15-33KHA4				PAKUNE PATI		
162	74	10-15-33KA1				PAKUNE PATI		
163	75	10-15-33KA1				PAKUNE PATI		
164	73	346469	80044198			PAKUNE PATI	PUNAM SHYAM	YES
165	75	10-15-509				PAKUNE PATI		
166	75	10-334-32GJA		CHINA	DD90L	PAKUNE PATI	KRISHNA PRASD	YES
167	76	10-34-33KHA5				PAKUNE PATI		
168	78	10-15-33KHA3				PAKUNE PATI		
169	80	10-15-33KA1KA				PAKUNE PATI		
170	80	10-15-33KA1D				PAKUNE PATI		
171	81	10-15-32KA2				PAKUNE PATI		
172	86	106407				JHAUKHEL	BISHNU BHAKTA	
173	87	106330				JHAUKHEL		
174	90		6719655	CZECHOSLOVAKIA	EJE-916	JHAUKHEL		YES
175	92	106385				JHAUKHEL		
176	40	10-15-25KA6	80175194	ZONE SOUTH	DD108	JHAUKHEL	RAMBABU	YES
177	40	10-15-25KA1A	0009597	HEXING	HX12D	JHAUKHEL	SHYAM BDR.	NO
178	46	10-15-25KA5		ZONE SOUTH	DD108	JHAUKHEL		YES
179	46	10-15-25KA4A1				JHAUKHEL	RAJARAM	
180	46	10-15-25KA1DA	377662			JHAUKHEL		YES
181	47	10-15-22GA3				JHAUKHEL		
182	47	19-22-22GA1				JHAUKHEL		
183	47	19-22-36KA1				JHAUKHEL		
184	47	19-22-22GA5				JHAUKHEL		
185	47	19-20-22GA4				JHAUKHEL		
186	47	19-22-22DHA				JHAUKHEL		

S.NO	POLE No.	CONSUMER No.	METER No.	MAKE	TYPE	ADDRESS	NAME OF CONSUMER	SEAL
1	7	19-23-09KA	2713821	INDIA	AEM-106	CHANGUNARYAN	SITARAM BAN	YES
2	7	19-23-1KA2				CHANGUNARYAN		YES
3	4	19-23-01KA1B	4804492	INDIA	AEM-106	CHANGUNARYAN	SUDHARSHAN BAN	YES
4	2	19-22-37KA				CHANGUNARYAN		
5	2	19-22-037KA1A	4797553	INDIA	AEM-106	CHANGUNARYAN	ASH BDR. TYTAL	YES
6	2	19-22-37KHA	1922037KHA			CHANGUNARYAN	BABURAM TYTAL	YES
7	2	19-22-37GA	N5562096	CZCLHOVIKIA	EJE-916	CHANGUNARYAN	SURYALAL TYTAL	YES
8	2	19-22-701	4946017	INDIA	AEM-106	CHANGUNARYAN	SHREERAM	YES
9	24	19-22-37KA1	01162423	CHINA	DD90L	CHANGUNARYAN	SHOM BDR. PHOJU	YES
10	24	19-22-37KA2	80120004	ZONE SOUTH	DD108	CHANGUNARYAN	GOPI LAL PHOJU	YES
11	10	19-22-026A	80182830	ZONE SOUTH	DD108	CHANGUNARYAN	RABI PRASAD PURI	YES
12	11	19-22-23KA	01143792	CHINA	DD90L	CHANGUNARYAN	SHYAM KRISHNA	YES
13	12	19-22-31	N3174121	CZCLHOVIKIA	EJE-916	CHANGUNARYAN	SURYA BDR. CHAKTU	YES
14	12	19-22-33KHA	00015231	CHINA	DD90L	CHANGUNARYAN	ASH BDR. CHATUKU	YES
15	12	19-22-33GA				CHANGUNARYAN		
16	13	19-22-033KHA1	2705679	INDIA	AEM-106	CHANGUNARYAN	BUDHI BDR. CHATUKU	YES
17	13	187849	1922034			CHANGUNARYAN	TET BDR. CHATUKU	YES
18	13	187857	N3171975	CZCLHOVIKIA	EJE-916	CHANGUNARYAN	HARI BDR. CHATUKU	YES
19	13	19-22-30KHA	267893			CHANGUNARYAN	LAXMI PRASAD CHATUKU	YES
20	13	19-22-30	00004489	CHINA	DD90L	CHANGUNARYAN	ASHA BDR. CHATUKU	YES
21	13	19-22-33				CHANGUNARYAN		YES
22	13	18-78-73	1922036KA			CHANGUNARYAN	SANU BABU CHATUKU	YES
23	14	251407	01133249			CHANGUNARYAN	RAJKUMAR CHAKMU	NO
24	14	19-22-32KHA	40213377			CHANGUNARYAN	SHREE BHAKTA CHAKMU	YES
25	15	271017	40156438			CHANGUNARYAN	HARI SHARAN CHAKMU	YES
26	16	187776	1922028			CHANGUNARYAN	BAIKUNTA KASI CHAKMU	YES
27	16	19-22-24KA1	0108327	HEXING	HX12D	CHANGUNARYAN	RAM PRASD CHAMUKU	YES
28	17	19-22-27	8015107	CHINA	DD90L	CHANGUNARYAN		YES
29	17	19-22-22KHA	08063360	CHINA	DD90L	CHANGUNARYAN	BISHNU KUMAR CHAKMU	YES
30	17	187741	1922026KA			CHANGUNARYAN	BISHNU BHAKTA CHAKMU	YES
31	21	19-22-026D	370900	INDIA	01B	CHANGUNARYAN	SAROJ PYRI CHAKMU	YES
32	18	19-22-26				CHANGUNARYAN	AASH BDR. CHAMKU	
33	18	19-22-25				CHANGUNARYAN	RAM BDR. CHAKMU	
34	18	19-22-24				CHANGUNARYAN		
35	20	19-22-23				CHANGUNARYAN		
36	20	19-22-22	317865	CZCLHOVIKIA	EJE-916	CHANGUNARYAN		NO
37	20	19-22-22GA	95020092	INDASIA	M2XL6	CHANGUNARYAN	RAMBABU PURI	YES
38	20	19-22-22KHA	95023191N	INDASIA	M2XL6	CHANGUNARYAN	RAJ KUMAR PURI	YES
39	20	19-22-22KA	95018721N	INDASIA	M2XL6	CHANGUNARYAN	RAJENDRA PURI	YES
40	35	19-22-2KHA	N5554350	CZCLHOVIKIA	EJE-916	CHANGUNARYAN	GAGAT BDR.	YES
41	35	19-22-7				CHANGUNARYAN		
42	35	19-22-8KA	5552217	CZCLHOVIKIA	EJE-916	CHANGUNARYAN	HARI BDR.	YES
43	34	19-22-2KA	N5554666	CZCLHOVIKIA	EJE-916	CHANGUNARYAN	SHARE BDR.	YES
44	34	19-22-002KA1	19			CHANGUNARYAN	BISHNU BDR. LAGUJ	
45	34	019-22-010KA1	1922010KA1			CHANGUNARYAN	RAM KAJU BANJAR	YES
46	34	19-22-4	1922004			CHANGUNARYAN	BABU KAJI LIGAL	YES
47	34	19-22-6KHA				CHANGUNARYAN		
48	34	19-22-6	1922006			CHANGUNARYAN	HARI BHAKTA LIGAL	YES
49	32	19-22-5	N3174140	CZCLHOVIKIA	EJE-916	CHANGUNARYAN		YES
50	32	349546	80182810	ZONE SOUTH	DD108	CHANGUNARYAN	BIDHYA LAXMI	YES
51	33	19-22-10KHA				CHANGUNARYAN		
52	33	19-22-10KA				CHANGUNARYAN		
53	33	19-22-12	80080565	ZONE SOUTH	DD108	CHANGUNARYAN	SURYA BDR.	YES
54	33	19-22-14				CHANGUNARYAN		
55	29	19-22-14KA	01049720	CHINA	DD90L	CHANGUNARYAN		YES
56	28	19-22-18	2954027	INDIA	AEM-106	CHANGUNARYAN	SHER BDR. LIGAL	YES
57	28	19-22-17				CHANGUNARYAN		
58	28	19-22-15KA1	00090315	CHINA	DD90L	CHANGUNARYAN	BABU KAJI LIGAL	YES
59	28	19-22-15KA				CHANGUNARYAN		
60	28	19-22-15	N3172777	CZCLHOVIKIA	EJE-916	CHANGUNARYAN		YES
61	26	19-22-19	N3175330	CZCLHOVIKIA	EJE-916	CHANGUNARYAN	BHIM BDR.	YES
62	30	19-22-8				CHANGUNARYAN		

63	30	19-22-08	N3172768	CZCLHOVIKIA	EJE-916	CHANGUNARYAN	RAJENDRA LAGAJU	YES
64	30	19-22-901	80130164	ZONE SOUTH	DD108	CHANGUNARYAN	MANGALA	YES
65	30	19-22-006KA	64790	INDASIA	M2XL6	CHANGUNARYAN	GOPAL KRISHMA	YES
66	30	19-22-16	N3174807	CZCLHOVIKIA	EJE-916	CHANGUNARYAN	GOPAL NATH	NO

S.NO	POLE No.	CONSUMER No.	METER No.	MAKE	TYPE	ADDRESS	NAME OF CONSUMER	SEAL
1	1	19-24-23KHA	0141599	ZONE SOUTH	DD108	CHANGUNARAYAN	TAK BDR. SUWAL	YES
2	1	19-24-024KHA2				CHANGUNARAYAN		
3	2	19-24-21KA	13817	INDAISA	MQXS6	CHANGUNARAYAN	RAM BDR. SUWAL	YES
4	2	19-24-21GA				CHANGUNARAYAN		
5	2	19-24-20	3174529	CZCHLOVIKA	EJE-916	CHANGUNARAYAN	MAHIL SUWAL	YES
6	2	19-24-19	3177485	CZCHLOVIKA	EJE-916	CHANGUNARAYAN		YES
7	2	19-24-19KHA				CHANGUNARAYAN		
8	2	19-24-19KA1	168960	ZONE SOUTH	DD108	CHANGUNARAYAN	KRISHNAKUMAR SUWAL	YES
9	3	19-24-18	3173640	CZCHLOVIKA	EJE-916	CHANGUNARAYAN	KRISHNAKUMAR SUWAL	YES
10	3	19-24-24GA	80156122	ZONE SOUTH	DD108	CHANGUNARAYAN	RAJMOHAN BATA	YES
11	3	19-24-24KHA1	00029970	CHINA	DD90L	CHANGUNARAYAN	HARIBHAKTA BATA	YES
12	3	19-24-24KHA	37568	INDAISA	MQXS6	CHANGUNARAYAN	BISHO MOHAN BATA	YES
13	3	19-24-23	11900300			CHANGUNARAYAN	SAMART BDR. SUWAL	YES
14	3	19-24-23KA	94007674N	INDAISA	MQXS6	CHANGUNARAYAN	RAM BDR. BATA	YES
15	4	19-24-19GA				CHANGUNARAYAN		
16	4	19-24-22	N5533028	CZCHLOVIKA	EJE-916	CHANGUNARAYAN	GANESH BDR. SUWAL	YES
17	5	19-24-22KHA	07023142	CHINA	DD90L	CHANGUNARAYAN	DAGATMAN SUWAL	YES
18	5	19-24-22KA	07023524	CHINA	DD90L	CHANGUNARAYAN	GANESHMAN SUWAL	YES
19	6		2084744		DH94	CHANGUNARAYAN	SANKI BATA	YES
20	6	19-24-024KA1	4945190	INDIA	AEM-106	CHANGUNARAYAN	KRISHNA BDR. SHRESTA	YES
21	6	19-24-27 DVPT	5562095	CZCHLOVIKA	EJE-916	CHANGUNARAYAN	GOPAL MANCHAMACI	YES
22	6	19-24-27	0120237	HEXING	HX12D	CHANGUNARAYAN	HARIKA MANCHAMACI	YES
23	6	19-24-22JA				CHANGUNARAYAN		YES
24	6	19-24-22GA1	00019874	ZONE SOUTH	DD108	CHANGUNARAYAN	PURNA BDR. MACHAMIC	YES
25	6	19-24-26	08116873	CHINA	DD910	CHANGUNARAYAN	PURNA BDR. MACHAMIC	YES
26	8	188632	1924030	INDAISA	M2XL6	CHANGUNARAYAN	BISHNU BHAKTA MACHAMIC	YES
27	8	19-24-28	N3174048	CZCHLOVIKA	EJE-916	CHANGUNARAYAN	AASH BDR. MACHAMIC	YES
28	8	19-24-31				CHANGUNARAYAN		YES
29	8	19-24-31KA	50022437	INDAISA	M2XL6	CHANGUNARAYAN	SANKHALAL MAVHAMIC	YES
30	8	19-24-19	80195175	ZONE SOUTH	DD108	CHANGUNARAYAN	BHARAB BDR. MACHAMIC	YES
31	8	19-24-17DUPZ	80010407	ZONE SOUTH	DD108	CHANGUNARAYAN	SACNARAYAN MACHAMIC	NO
32	8	19-24-17GA	80118719	ZONE SOUTH	DD108	CHANGUNARAYAN	INDIRA BDR. MACHAMIC	YES
33	9	19-24-14	N3175960	CZCHLOVIKA	EJE-916	CHANGUNARAYAN	NARAYAN DHOJU	YES
34	9	19-24-014B				CHANGUNARAYAN	RAJ KUMAR DHOJU	YES
35	9	19-24-13	N3172067	CZCHLOVIKA	EJE-916	CHANGUNARAYAN	MANGALA DHOJU	YES
36	10	19-24-10KHA	0110948	HEXING	HX12D	CHANGUNARAYAN	HARI BDR. DHOJU	YES
37	10	19-24-10	N3175664	CZCHLOVIKA	EJE-916	CHANGUNARAYAN	RAM BHAKTA DHOJU	YES
38	10	19-24-10KHA	0109903	HEXING	HX12D	CHANGUNARAYAN	TULSHI BHAKTA DHOJU	YES
39	12	19-24-11	N3172742Z	CZCHLOVIKA	EJE-916	CHANGUNARAYAN	BAHUL LAL BATA	YES
40	12	19-24-12KHA	01000017	CHINA	DD90L	CHANGUNARAYAN	SHYAM BDR. BATA	YES
41	12	19-24-12KA	01054259	CHINA	DD90L	CHANGUNARAYAN	TIKARAM BATA	YES
42	12	19-24-12				CHANGUNARAYAN	BHIL BDR. BATA	YES
43	13	19-24-15	N3174107	CZCHLOVIKA	EJE-916	CHANGUNARAYAN	MOHANLAL SUWAL	YES
44	13	19-24-016KA1	01198808	CHINA	DD90L	CHANGUNARAYAN	KAJI NARAYANA SUWAL	YES
45	13	19-24-16KA2	40066390	CHINA	DD701	CHANGUNARAYAN	NAVA RAJ SUWAL	YES
46	14	19-24-16KA2	11083502	CHINA	DD90L	CHANGUNARAYAN	ASH RAM SUWAL	YES
47	14	19-24-16	1924016	CZCHLOVIKA	EJE-916	CHANGUNARAYAN	ASH LAL SUWAL	YES
48	14	19-24-17KA				CHANGUNARAYAN		
49	14	19-24-17KHA	181390	CHINA	DD-101	CHANGUNARAYAN	NUCHAMAYA SUWAL	YES
50	14	19-24-17	042545	CHINA	DD-101	CHANGUNARAYAN	BUSHANATH SUWAL	YES
51	19	19-24-9	618676	JAPAN	FA34	CHANGUNARAYAN	SHREE PRASAD BAN	YES
52	20	188349	1924008	CZCHLOVIKA	EJE-916	CHANGUNARAYAN	TABIR BHOJU	YES
53	20	19-24-7KHA				CHANGUNARAYAN		
54	20	19-24-7				CHANGUNARAYAN		
55	20	19-24-7KA				CHANGUNARAYAN		
56	22	19-24-5KHA	00064001	ZONE SOUTH	DD108	CHANGUNARAYAN	SURYA BHOJU	YES
57	22	19-24-6	3173902	CZCHLOVIKA	EJE-916	CHANGUNARAYAN	NUCHA BHOJU	YES
58	22	19-24-5KA				CHANGUNARAYAN	CHANDRA BHOJU	
59	22	19-24-3KA	0128866	HEXING	HX12D	CHANGUNARAYAN	RAJARAM	YES
60	22	19-24-3	N3175576	CZCHLOVIKA	EJE-916	CHANGUNARAYAN	LAL BDR. BHOJU	YES
61	23	19-24-4				CHANGUNARAYAN		
62	24	19-24-2	0157640	HEXING	HX12D	CHANGUNARAYAN	DHURBA GIRI	YES

63	24	19-24-2KA	00001252	ZONE SOUTH	DD108	CHANGUNARAYAN	BIDYA GIRI	YES
64	27	19-23-24				CHANGUNARAYAN		
65	28	19-23-27	3176200	CZCHLOVIKA	EJE-916	CHANGUNARAYAN	PURNA PRASAD BAN	YES
66	29	19-23-23	N3172758	CZCHLOVIKA	EJE-916	CHANGUNARAYAN	DHAN RAJ BAN	YES
67	29	19-23-23KA	28137155	ZONE SOUTH	DD108	CHANGUNARAYAN	ROSHINI GIRI	YES
68	30	19-23-22				CHANGUNARAYAN		
69	30	19-23-20KA	006487	HEXING	HX12D	CHANGUNARAYAN	ISHOREBAN	YES
70	30	19-23-20	N3175726	CZCHLOVIKA	EJE-916	CHANGUNARAYAN	SANUKNJI BAN	YES
71	33	19-23-19	3175325	CZCHLOVIKA	EJE-916	CHANGUNARAYAN	BIR PRASAD BAN	YES
72	31	19-23-18	N3172745	CZCHLOVIKA	EJE-916	CHANGUNARAYAN		YES
73	31	19-23-18KA	00124586	CHINA	DD-101	CHANGUNARAYAN	LAXMI PRASAD BAN	YES
74	31	19-23-17	N3172058	CZCHLOVIKA	EJE-916	CHANGUNARAYAN	PREM PRASAD BAN	YES
75	32	19-23-16H				CHANGUNARAYAN		
76	32	19-23-016KA2	80183706	ZONE SOUTH	DD108	CHANGUNARAYAN	SANUMAYA BAN	YES
77	32	19-23-016KA	08029477			CHANGUNARAYAN	RAMHARI BAN	YES
78	32	19-23-16KA1		ZONE SOUTH	DD108	CHANGUNARAYAN	SANU PRASAD BAN	YES
79	33	19-23-26	1923026			CHANGUNARAYAN	MATHURA BAN	YES
80	33	19-23-26KA	107766			CHANGUNARAYAN	SUDIP PRASD BAN	YES
81	35	19-23-13	N3173576	CZCHLOVIKA	EJE-916	CHANGUNARAYAN	RAM BHAKTA PURI	YES
82	36	19-23-15	0109882	HEXING	HX12D	CHANGUNARAYAN	MAOLARI PURI	YES
83	36	19-23-15KA				CHANGUNARAYAN	DURBA PRASAD PURI	YES
84	37	19-23-12KA	1923012KA			CHANGUNARAYAN	BHARAT PURI	YES
85	38	19-23-12	N3172422			CHANGUNARAYAN	SANU UDHI PURI	NO
86	39	19-23-11				CHANGUNARAYAN		
87	39	19-23-10KA	01182204			CHANGUNARAYAN	HARI KRISHNA TYLAL	YES
88	39	19-23-10KADUP1				CHANGUNARAYAN		
89	39	19-23-10KA	01187732	CHINA	DD90L	CHANGUNARAYAN	SHYAM BDR. TYTAL	NO
90	39	19-23-07C				CHANGUNARAYAN	RAJAN TYTAL	
91	39	05-01-40	N3177573	CZCHLOVIKA	EJE-916	CHANGUNARAYAN	KRISHNA BDR. TYTAL	NO
92	40	19-23-14	N3177452	CZCHLOVIKA	EJE-916	CHANGUNARAYAN	BHIMSEN PURI	NO
93	41	19-23-7KHA DUP1	00049257	CHINA	DD90L	CHANGUNARAYAN	KANCHI MAYA TYTAL	YES
94	41	19-23-7KHA	NEA75455	INDAISA	MQXS6	CHANGUNARAYAN	HARISARN TYTAL	YES
95	41	19-23-7KA	11073417	CHINA	DD90L	CHANGUNARAYAN	HARHARE TYTAL	YES
96	41	19-23-7	3174081	CZCHLOVIKA	EJE-916	CHANGUNARAYAN	BARISPUTI TYTAL	YES
97	42	19-23-04	N3173845	CZCHLOVIKA	EJE-916	CHANGUNARAYAN	KANCHA TYTAL	NO
98	43	19-23-2	3174141	CZCHLOVIKA	EJE-916	CHANGUNARAYAN	SURYA BDR. TYTAL	YES
99	42	19-23-5	N3172050	CZCHLOVIKA	EJE-916	CHANGUNARAYAN	LAL BDR. TYTAL	YES
100	42	019-23-003	1923003			CHANGUNARAYAN	SANU BABU TYTAL	YES
101	42	19-23-03A	2879151	INDIA	AEM-106	CHANGUNARAYAN	GIBAN PRASAD TYTAL	YES
102	42	346014	80042759			CHANGUNARAYAN	MUNIKE PURI	YES
103	44	19-23-8KA	01044948	CHINA	DD90L	CHANGUNARAYAN	SANU MAYA GIRI	YES
104	46	19-23-1	3176695	CZCHLOVIKA	EJE-916	CHANGUNARAYAN	SHYAM BDR. GIRI	YES
105	46	19-23-1KA1				CHANGUNARAYAN	BISWORAM TYTAL	YES

S.NO	POLE No.	CONSUMER No.	METER No.	MAKE	TYPE	ADDRESS	NAME OF CONSUMER	SEAL
1	DTR	19-26-30KA				CHALING		
2	DTR	19-26-31	3175956	ZONE SOUTH	DD108	CHALING	NAVRAJ	YES
3	39	19-26-30	932064	CZECHOSLOVAK	EJE-916	CHALING	SHIVA	YES
4	40	19-26-26KA	6724673	CZECHOSLOVAK	EJE-916	CHALING	KRISHNA BDR.	YES
5	40	19-26-27KA1	156550	CHINA	DD-101	CHALING	GITA	YES
6	41	19-26-19	12128964	ZONE SOUTH	DD108	CHALING	MIN. BDR. BATA	YES
7	51	189795	1926025	CZECHOSLOVAK	EJE-916	CHALING	RUKU THAPA	
8	51	19-26-26		CZECHOSLOVAK	EJE-916	CHALING		
9	51	189681	1926017KA		DD217	CHALING	PUSPAK THAPA	YES
10	52	19-26-18			DD217	CHALING		
11	52	19-20-19	80064802	ZONE SOUTH	DD108	CHALING	DIPAK THAPA	YES
12	52	19-26-18	7931500	CZECHOSLOVAK	EJE-916	CHALING	RAM BHAKTA THAPA	YES
13	52	19-26-16		CZECHOSLOVAK	EJE-916	CHALING		
14	52	19-26-16KA		CZECHOSLOVAK	EJE-916	CHALING		
15	52	353148	4942840	CZECHOSLOVAK	EJE-916	CHALING	SHIVA LILA THAPA	YES
16	53	239504	70920	INDONESIA	MQXS6	CHALING	SHREERAM THAPA	YES
17	53	19-26-09		ZONE SOUTH	DD108	CHALING	SITARAM THAPA	YES
18	54	189817	1926026KA	HEXING	HX12D	CHALING	PRABHURAM THAPA	YES
19	55	19-26-14	3166998	CZECHOSLOVAK	EJE-916	CHALING	NAM BDR. THAPA	YES
20	55	19-26-14KADUP1	40131818			CHALING	RAM BDR. THAPA	YES
21	56	19-26-13	40142280		DD-701	CHALING	HARI RAM THAPA	YES
22	56	19-26-014A	2949322	INDIA	AEM-106	CHALING	BHAVAN THAPA	YES
23	57	19-26-12	3175890	CZECHOSLOVAK	EJE-916	CHALING	HARI RAM THAPA	YES
24	57	19-26-11KA	3180047	CZECHOSLOVAK	EJE-916	CHALING	KANCHA BHUJEL	NO
25	57	19-25-011KA2	80091796	ZONE SOUTH	DD108	CHALING	RAK JUMAR THAPA	YES
26	57	19-26-12KA				CHALING		
27	24	19-26-32KA	99001733	INDONESIA	M2XL6V2	CHALING	SUHTA	YES
28	25	314204	12117254	ZONE SOUTH	DD108	CHALING	ISHORI THAPA	YES
29	25	19-26-28KA				CHALING		
30	29	19-27-27DUP-1				CHALING		
31	38	346932		ZONE SOUTH	DD108	CHALING		YES
32	40	19-27-14	3173021	ZONE SOUTH	DD108	CHALING		YES
33	40	19-26-29	3109902	ZONE SOUTH	DD108	CHALING		YES
34	40	19-26-28	4889611	CZECHOSLOVAK	EJE-916	CHALING	ZEAT BDR. BATA	YES
35	45	19-22-23KA		ZONE SOUTH	DD108	CHALING		YES
36	45	19-22-23KA2				CHALING		
37	45	19-26-9KA				CHALING		
38	47	19-26-401		ZONE SOUTH	DD108	CHALING		YES
39	47	19-26-23				CHALING		
40	47	19-26-22				CHALING		
41	47	19-26-21		CZECHOSLOVAK	EJE-916	CHALING	MIN BDR.	YES
42	44	19-26-7KA		CZECHOSLOVAK	EJE-916	CHALING		YES
43	45	19-26-8KA	0003988	HEXING	HX12D	CHALING		YES
44	45	0189523		ZONE SOUTH	DD108	CHALING	PREAM BDR.	YES
45	46	189558	1926010	ZONE SOUTH	DD108	CHALING	PARSURAM	YES
46	46	19-26-3KHA1		ZONE SOUTH	DD108	CHALING	BABURAM	YES
47	47	189485	3177860	CZECHOSLOVAK	EJE-916	CHALING		YES
48	48	19-26-6	3175666	CZECHOSLOVAK	EJE-916	CHALING		YES
49	48	19-26-05KA		ZONE SOUTH	DD108	CHALING		YES
50	48	19-26-3KHA		HEXING	HX12D	CHALING		YES
51	49	19-26-3KHA1		HEXING	HX12D	CHALING		YES
52	49	19-26-3KA		ZONE SOUTH	DD108	CHALING		YES
53	49	19-26-03		ZONE SOUTH	DD108	CHALING		YES
54	49	19-26-2	3174458	CZECHOSLOVAK	EJE-916	CHALING		YES
55	50	19-26-1DUP1	3685763	CZECHOSLOVAK	EJE-916	CHALING		YES
56	50	19-25-43		CZECHOSLOVAK	EJE-916	CHALING		YES
57	50	19-25-5KHA		INDIA	AEM-106	CHALING		YES
58	50	19-25-42KA		INDONESIA	M2XL6	CHALING		YES
59	1	19-26-30KA1	800203138	ZONE SOUTH	DD108	CHALING	KRISHNA BDR. BATA	YES
60	1	19-26-33KA	8009719	CZECHOSLOVAK	EJE-916	CHALING	MITHU	YES
61	2	19-26-31A	2695081	INDIA	AEM-106	CHALING	SHREERAM BANDRI	YES
62	3	19-26-32KHA	3678382	CZECHOSLOVAK	EJE-916	CHALING	JUDHHA BDR. BHANDRI	YES

63	3	19-26-32KA				CHALING		
64	3	19-26-32	7925676	CZECHOSLOVAK	EJE-916	CHALING	RAJENDRA BHANDRI	NO
65	3	19-26-33				CHALING		
66	4	19-26-34				CHALING	PUSHPA RAJ BHANDRI	YES
67	4	19-26-34KHA				CHALING	RAMU CHATRI	YES
68	6	19-26-8		ZONE SOUTH	DD108	CHALING	PURNA LAL BATA	NO
69	6	19-27-11				CHALING	HARIKA BATA	NO
70	7	19-27-06	3177423	CZECHOSLOVAK	EJE-916	CHALING		YES
71	7	19-27-07				CHALING		NO
72	8	19-27-07KA	95042240	INDONESIA	M2XL6	CHALING	KRISHNA BDR. BATA	YES
73	8	19-27-05				CHALING	GOPAL BATA	NO
74	19	19-27-04				CHALING		
75	11	19-27-3	80105514	ZONE SOUTH	DD108	CHALING	SANU TRTHA LAL BATA	YES
76	11	19-27-003A				CHALING	BISHNU PRASAD BATA	YES
77	9	19-27-004KA				CHALING	RAM BDR.	NO
78	15	19-27-14KA				CHALING	POIMALE BATA	YES
79	15	19-27-15				CHALING	HARI BHAKTA BATA	YES
80	19	19-27-34KA				CHALING		NO
81	20	19-27-36KA				CHALING		
82	20	19-27-36A	082304	INDIA	01B	CHALING	JEVVAN NEPALI	YES
83	20	19-27-36KHA				CHALING		
84	20	19-27-036KHA1	210840	INDIA	01B	CHALING	LAYMAN NEPALI	YES
85	21	19-27-33		ZONE SOUTH	DD108	CHALING	BINOD BDR. NEPALI	YES
86	21	19-27-33KA				CHALING	NANI RAM NEPALI	YES
87	21	19-27-33KHA				CHALING	BIKRAM NEPALI	YES
88	22	19-27-36	3176189	CZECHOSLOVAK	EJE-916	CHALING	PREAM BDR. THAPA	YES
89	21	19-27-36	3176069			CHALING	KESHAV BDR.THAPA	NO
90	22	19-27-35KA				CHALING	GOKUL THAPA	YES
91	22	19-27-37KA				CHALING		
92	22	19-27-38				CHALING		NO
93	22	19-27-37KHA				CHALING		
94	23	19-27-31KA				CHALING	GOVINDHA GIRI	
95	23	19-27-31KHA				CHALING	SHIVA GIRI	
96	36	19-27-039	3173164	CZECHOSLOVAK	EJE-916	CHALING	SHREE KRISHNA THAPA	YES
97	36	19-27-038B				CHALING	UMESH THAPA	
98	36	19-27-38B1				CHALING	AMUL THAPA	
99	37	19-27-31A' 2954134	INDIA	AEM-106		CHALING	KEDHAR GIRI	YES
100	37	19-27-31	1927031			CHALING	KEDHAR GIRI	YES
101	37	19-27-32	1927032			CHALING	RAM BDR. GIRI	YES
102	25	19-27-32GA	40162591			CHALING	PRADHUMANA GIRI	YES
103	26	19-27-28KHA				CHALING	MAHILI THAPA	NO
104	26	19-27-28				CHALING	KUMAR THAPA	
105	37	19-27-27KHA				CHALING	LAXMAN PURI	YES
106	32	19-27-24KA	50104988			CHALING	PRADEEP PURI	
107	31	19-27-25				CHALING	LAV PRASAD PURI	YES
108	31	19-27-21KA				CHALING		
109	31	19-27-24KA				CHALING	MAHESHWOR GIRI	YES
110	35	19-27-034		ZONE SOUTH	DD108	CHALING	KUMARGIRI	YES
111	35	19-27-20KA1	104411			CHALING	SHANKAR THAPA	YES
112	35	19-27-24				CHALING	KESAB GIRI	YES
113	35	19-27-901				CHALING	SHYAM BAN	YES
114	35	19-27-20KA2	2849364	INDIA	AEM-106	CHALING	SHREE KRISHNA THAPA	YES
115	17	19-24-6KA				CHALING	BIJESWARI GIRI	NO
116	50	19-25-501	T0000175	INDASIA	HX34D	CHALING		YES
117	50	19-25-43KA	7930676	CZECHOSLOVAK	EJE-916	CHALING		YES
118	24	19-26-26KHA		CZECHOSLOVAK	EJE-916	CHALING	BASDEV	YES
119	27	19-24-26				CHALING		
120	33	19-26-21		CZECHOSLOVAK	EJE-916	CHALING		YES
121	34	18-26-26KHA1				CHALING		
122	34	9-27-20				CHALING		
123	34	190181	1927020KA	ZONE SOUTH	DD108	CHALING	LAL BDR. KUNWAR	YES
124	30	19-27-4DHA				CHALING		
125	30	19-27-4KA1				CHALING		

126	30	19-27-4GA				CHALING		
127	30		303164	00167008		CHALING	ASHA LAL BATA	YES
128	30	19-27-301				CHALING		
129	17	19-24-2KHA		ZONE SOUTH	DD108	CHALING		YES

S.NO	POLE No.	CONSUMER No.	METER No.	MAKE	TYPE	NAME OF CONSUMER	SEAL
1	26	19-5-8KA1	80116907	ZONE SOUTH	DD108	UTTHAM THAPA	YES
2	32	19-5-13KA1		CHINA	DD90L	JEEVAN PRASAD BAN	YES
3	34	19-5-13KA1				KUL PRASAD BAN	NO
4	35	19-5-501	007821			PANCHA KANYA PISANI	YES
5	30	236947	48341			DAMODHAR ADHIKARI	NO
6	1	19-5-5KA					
7	1	19-05-11KA	1905011KA			TEJ BDR. THAPA	YES
8	2	019-05-008B					YES
9	2	19-05-09					
10		19-5-8					
11		19-5-14					
12		19-5-13				NETRA	
13		19-5-008KA	1905008	HEXING	HX12D	BADRI RAM THAPA	NO
14	9	19-5-4	3695				
15	8	19-09-002		ZONE SOUTH	DD108	KRISHNA BDR	YES
16	10	19-04-12A	4727418	INDIA	AEM-106	KAL	YES
17	12	19-4-12		ZONE SOUTH	DD108		YES
18	12	19-4-14		ZONE SOUTH	DD108		YES
19	9	19-5-8	3695738	CZECHOSLOVAK	EJE-916	KALAYO KRISHNA BDR. THAPA	NO
20	14	183894	1904006	CZECHOSLOVAK	EJE-916	PURNA KUMARI THAPA	NO
21	15	05-01-174		CZECHOSLOVAK	EJE-916	SAMEER TUNGALY	NO

S.NO	POLE No.	CONSUMER No.	METER No.	MAKE	TYPE	NAME OF CONSUMER	SEAL
1	25	19-29-15		CHINA	DD-101	BISHNU KARKI	YES
2	25	19-26-16	0052886	HEXING	HX12D	RAJARAM KARKI	YES
3	1	19-29-18KA					
4	1	19-29-017	40205296		DD70L	INDIRA KUMAR THAPA	YES
5	2	19-29-18	80028309	ZONE SOUTH	DD108	TAK BDR. THAPA	NO
6	3	19-29-22				PURAN THAPA	YES
7	25	19-29-17KA				ASUB THAPA	NO
8	4	19-29-21KA	40203287	CHINT	DD701	SHIVA BASHET	NO
9	4	19-29-20				GOPAL THAPA	NO
10	4	19-29-21	1929021				
11	4	19-29-23					
12	4	19-29-17KHA				PAMPHAL THAPA	YES
13	5	19-29-24KHA					YES
14	5	19-29-24					
15	5	19-29-25KA				BADRI RAJ THA[PA	YES
16	5	19-29-21GA	0040252	HEXING	HX12D	PAMPHA THAPA	YES
17	5	19-29-21KHA				CHAMELE THAPA	NO
18	6	19-29-25	3177221			AKALA BDR. THAPA	NO
19	6	19-29-26				KAMAL BDR. BASNET	NO
20	8	19-29-29KA					
21	8	19-29-32				SITA BASNET	NO
22	8	19-29-32KA	80014900			PAMPHA THAPA	YES
23	8	19-29-34				RAM BDR. THAPA	YES
24	8	19-29-32KA	910573	INDONESIA	M2XL6V2	SAHILI THAPA	YES
25	8	19-29-32KHA		ZONE SOUTH	DD108	NAR BDR. THAPA	NO
26	7	19-29-36				TIKA BDR. BASNET	
27	7	19-29-28				SER BDR. BASNET	NO
28	7	019-29-035	1929035			RAMESH BASNET	NO
29	9	19-29-038H	80193117	ZONE SOUTH	DD108	GANI THAPA	YES
30	9	19-29-38				BHIM BDR. THAPA	NO
31	9	19-29-39				KESAB BASNET	NO
32	9	19-29-38KA1					
33	9	19-29-37	3173468	CZECHOSLOVAKIA	EJE-916		YES
34	15	19-20-40	3177299	CZECHOSLOVAKIA	EJE-916	YOGA BDR. KARKI	NO
35	16	19-29-042	1929042			BISHNU BDR. THAPA	NO
36	19	19-29-41				SHYAM BDR. THAPA	NO
37	20	19-29-46KA1		CHINT	DD701	BIR BDR.TAMANG	YES
38	32	19-26-006A	4849185	INDIA	AEM106		YES
39	32	19-29-501			DT241		
40	34	19-29-7KA					
41	34	19-29-7KHA					
42	34	19-29-03					
43	34	19-29-06					
44		19-29-1KA					
45		19-29-2					

S.NO	POLE No.	CONSUMER No.	METER No.	MAKE	TYPE	NAME OF CONSUMER	SEAL
1	2	023-17-030	2329030			HARIKA LAL HAKAJU	NO
2	2	23-17-31				SANU KANCHA HAKAJU	YES
3	45	23-17-32				KESAV DHAWAL	YES
4	45	23-17-22	4881819	CZECHOSLOVAKIA	EJE916		YES
5	47	23-20-005A				NARAYAN BHAKTA	
6	56	23-20-5KA2				KIP LAL	NO
7	57	23-20-005KA1	00171826			VIDHYA GIRI	NO
8	57	23-20-5KA2	243826	ZONE SOUTH	DD108	SANRAJ BADI	YES
9	58	23-20-004				KAZI BDR. BASI	NO
10	59	23-20-29KA			DDS188	RAM RAJ	NO
11	58	23-19-26	4899562	CZECHOSLOVAKIA	EJE916	SHREERAM DHUNGANA	NO
12	59	23-19-27	4881804	CZECHOSLOVAKIA	EJE916		YES
13	59	23-19-20GA	80055988	ZONE SOUTH	DD108	KRISHNA BDR	YES
14	60	23-19-29	4699510			MANI RAM	NO
15	60	23-19-28	2319028			BHARGAV NAGARKOTI	NO
16	61	23-20-9KA1		ZONE SOUTH	DD108	BHIMSEN NAGARKOT	YES
17	63	23-20-17GHA				BIR BDR.	NO
18	63	23-20-17NGA	2320017NGA			BHIMSEN NAGARKOT	NO
19	64	023-20-17GA	2320017GA			BUDHIMAN TAMANG	NO
20	65	23-20-17KHA	00025536			LAXMAN TAMANG	NO
21	66	23-20-17KA					NO
22	67	23-20-18KA1	50114641			THULI TAMANG	NO
23	67	23-20-18KA					
24	67	23-20-18KA4					
25	69	23-20-18KA9	50107088			DAWA LALANA	NO
26	70	23-20-18KA110				KANCHA LAMA	NO
27	70	23-20-18KA11K	07041152			IYODH BDR. LAMA	
28	70	23-20-18KA9 DUP-1					NO
29	70	23-20-18KA8				MAN BDR. LAMA	NO
30	71	23-20-18KA7				AIETE TAMANG	NO
31	1	1071		CZECHOSLOVAKIA	EJE916		
32	4	198451	2329023			SAN BDR. BASI	YES
33	4	198468	2329024			KRISHNA BHAKTA DUWAL	YES
34	5	198352	13711	CHINA	DD90L	HARSHA NARAYAN DUWAL	YES
35	5	198360	2329016			KANCHA SUWAL	YES
36	6	23-17-13KA					
37	6	23-17-12					
38	6	249976	28053118				
39	6	972				BIKTA RAM HAKAJU	YES
40	7	198271	00108748				
41	7	198263	2329007			PREAM PRASAD BAN	NO
42	11	924	50100614	INDONESIA	M2XL6	BHARAT BAN	YES
43	11	23-17-21KHA	112085				
44	11	23-17-20					
45	11	926					
46	11	23-17-6A1	80110850			ROYESOR	YES
47	11	349658	80158894			PREAM PRASAD BAN	YES
48	12	198255	2329006			HARI BDR. BAN	YES
49	13	23-17-005A					
50	13	23-17-005B					
51	14	23-17-6A					
52	15	19-17-11	4882383	CZECHOSLOVAKIA	EJE916		
53	23	915					
54	16	196465	2320027			MAN BDR. TAMANG	NO
55	17	196430	2320025			GITA PRASAD DHUNANG	YES
56	20	349649	80158626			DEVA PRASAD NAGARKOTI	YES
57	18	23-17-24	4898529	CZECHOSLOVAKIA	EJE916	RAJU	
58	18	23-17-24KA	4892699	CZECHOSLOVAKIA	EJE916	BACHURAM	
59	19	196392	2320022			SANUBABU	
60	71	23-20-18KA6				NETRA BDR. ALEMAGAR	YES
61	71	23-20-18KA5					
62	71	23-20-18KA6E	0080952			DURGA BDR. LAMI CHANDRA	

63	72	23-20-18KA3				HARIKA BDR. TAMANG	NO
64	72	23-20-18KA12A	2923863	INDIA	AEM106	CHANDRA MAN TAMANG	YES
65	72	23-20-18KA12					
66	58	23-20-005					
67	57	23-20-005KA3	180222			KISHNARA BALA	YES
68	48	23-18-029	01148513			LAXMA DUWAL	
69	48	23-18-501	36661			SHAKTI PITHO DHUNGANA	YES
70	49	23-18-28	128496			KEDHAR DUWAL	YES
71	50	23-18-24	2318024			GANESH BDR	YES
72	50	23-18-24KA	00024028			KRISHNA BDR	YES
73	51	23-18-027				HARSHA NARAYAN DUWAL	NO
74	54	19857	2329033	CZECHOSLOVAKIA	EJE916		YES
75	54	0198573					
76	34	198365	2329033KA				
77	19	253418	01141341			KRISHNA BDR	NO
78	19	281440	014433			HASTA BDR	NO
79	21	23-28-18KHA	0008195	HEXING	HX12D		
80	41					KRISHNA LAMA	
81	41	232021				SUKU LAMA	NO
82	42	23-20-21KA				SANU KANCHA TAMANG	NO
83	42	23-20-21KHA				SAPAT TAMANG	
84	42	23-20-21GA					
85	35	23-20-21					
86	29	23-17-001				PRABIN BAN	YES
87	29	23-17-002	2329002				
88	75	23-16-28A	015488	GENUS	01B		YES
89	80	23-16-28					
90	82	270776	90007205	ZONE SOUTH	DD108	BRAMHA KUMARI	YES
91	58	23-20-6	4885305	CZECHOSLOVAKIA	EJE916		
92	58	23-20-007	09639370	CHINA	DD90L		

S.NO	POLE No.	CONSUMER No.	METER No.	MAKE	TYPE	ADDRESS	NAME OF CONSUMER	SEAL
1	DTR	01-73						
2	2	254848						YES
3	2	294874						YES
4	2	18-2-1KAC1						YES
5	5	18-1-25KA2KA1	80025872	ZONE SOUTH	DD108		RUPA BANJARA BASNET	YES
6	7	18-1-25T2KA						YES
7	9	18-1-022KHA						YES
8	11	18-1-025A						YES
9	11	18-1-22						
10	12	18-1-024	3166816	CZECHOSOLVA	EJE916		DHARA PRASAD	YES
11	12	18-1-22KA	0186111				SITA RAM	YES
12	12	18-1-15A						YES
13	12	18-1-25B						
14	15	18-1-26						YES
15	16	18-1-25KA1	4946899				BASUDHA LAMICHARA	YES
16	17	18-1-25KA	00500095	HEXING	HX12D		NAKUL LAMICHARA	NO
17	15	18-1-22JA		ZONE SOUTH	DD108		ANITHA BATA	YES
18	22	18-1-025KA4KA		ZONE SOUTH	DD108			YES
19	25	18-12-32B					TANA MAYA KARKI	YES
20	25	18-1-15D	1818032				BHADRI PRASAD ADHIKARA	YES
21	25	18-1-15B	80208357	ZONE SOUTH	DD108			YES
22	25	18-1-15A						YES
23	25	18-12-036J					KALPANA KHATRI	YES
24	42	18-5-002NEA	1805002NGA				RAM PRASAD	YES
25	43	18-5-2CHA	4800616	INDIA	AEM-106		VARAT PRASAD	
26	5	4KAF=165					NCELL	YES
27	10	18-01-21KA		ZONE SOUTH	DD108			YES
28	10	18-01-24KA	8000531	ZONE SOUTH	DD108			YES
29	13	18-01-022C		ZONE SOUTH	DD108			YES
30	14	18-01-022GA	2694263	INDIA	AEM-106			YES
31	15	STKTM1370			DT=106		SMART CELL	YES
32	15	26KA1		ZONE SOUTH	DD108			YES
33	19	01028KA		CHINA	DD-101			YES
34	19	17-466		CZECHOSOLVA	EJE916			
35	20	18-1-29KA1		ZONE SOUTH	DD108			YES
36	26	21GA		INDASIA	M2XL6			YES
37	26	18-02-001KHA1	268369	INDIA	AEM-106			YES
38	26	21KA		INDASIA	M2XL6			YES
39	26	00NGA		INDASIA	M2XL6			YES
40	27	18-02-001M	80117239	ZONE SOUTH	DD108			YES
41	27	18-02-001M	80106673	ZONE SOUTH	DD108			YES
42	28	1NOT2		CHINA	DD90L			YES
43	30	18-01-025KA DHA						
44	33	18-21GA 2						
45	33	170504	1802001GA1		DD217		SUDHARSHAN ADHIKARI	YES

46	34	18-02-001GA 2A		INDIA	AEM-106			
47	34	18-2-1 GA 3	80182181	CHINA	DD-101			YES
48	36	347643	80172692	CHINA	DD-101		NAVRAJ	YES
49	36	18-1-25KA4						
50	38	18-1-25KA5	80064640	CHINA	DD-101		MINA KUMARI BAN	YES
51	38	18-04-001 KA 1A						
52	44	172280	80045248				KULADIP RISAL	YES
53	44	05/02DHA						

S.NO	POLE NUMBER	CONSUMER NUMBER	METER NUMBER	MAKE	TYPE	ADDRESS	NAME OF CONSUMER	SEAL
1	38	11	4882361	CZECHOSLOVAKIA	EJE916			YES
2	38	11KA1	08065480	CHINA	DD90L		SOBASH	YES
3	38	195711	2319010				PARSHURAM KHADAKA	YES
4	39	195736	95036913				GANGA BDR. KHADAKA	YES
5	40	14	4879223	CZECHOSLOVAKIA	EJE916			YES
6	40	195701	2319009				BHIM NARASING KHADAKA	YES
7	40	286308	032656				KESHAR CHANDRA	YES
8	41	195698	4884819				RAM BDR	YES
9	41	195681	4894537	CZECHOSLOVAKIA	EJE916		RAM BDR	YES
10	41	312848	12097141				JHALAK BDR	YES
11	48		2319006				DHARMA RAJ	YES
12	43	195663	80105946				DEV BDR	YES
13	43	ZKA2	80066702	ZONE SOUTH	DD108		PUSHPA RAJ	YES
14	44	23-19-4	80013880	ZONE SOUTH	DD108			YES
15	45	23-19-5/346012	80057375				KABIRAJ	YES
16	45	23-19-002A	177082				GANESH	YES
17	45	23-19-001	2719731					
18	45	23-19-001A						
19	45	23-19-001A1						
20	46		4900158	CZECHOSLOVAKIA	EJE916			YES
21	46	353876	177082				GANESH BDR	
22	26	23-19-24	4881826	CZECHOSLOVAKIA	EJE916			YES
23	26	195851	2319023					
24	26		4890665	CZECHOSLOVAKIA	EJE916			YES
25	25	21	4894269	CZECHOSLOVAKIA	EJE916			
26	25	22-19-50A	020271	INDIA	01B			
27	25	18-19-20KHA						
28	25	23-19-20KA2		ZONE SOUTH	DD108			
29	25	3843						
30	9	19-13-13					ASHOK KUMAR KHATRI	NO
31	12	19-13-12A	8201603	ZONE SOUTH	DD108		SHIVA SARAN KHATRI	YES
32	13	19-13-11KHA					SANUMAYA KHATRI	
33	13	19-13-11		ZONE SOUTH	DD108		KESHAV BDR. KHATRI	YES
34	14	19-13-9	77307	INDONESIA	MQXL6		BHARAT BDR. KHATRI	NO
35	12	19-13-6	80070275	ZONE SOUTH	DD108		DHURBA BDR KHATRI	NO
36	15	19-13-005	112794	INDONESIA	MQXL6		HARI BDR. KHATRI	YES
37	15	19-13-5KA						
38	15	19-13-004					SITA RAM KHATRI	NO
39	16	19-13-2						
40	11	19-13-13					RAMESH KHATRI	YES
41	9	19-13-7					JAGAT BDR KHATRI	NO
42	9	19-13-16	38620	INDONESIA	MQXL6		SUDAM KC	YES
43	9	19-13-15	80037778	ZONE SOUTH	DD108		KALI KHATRI	YES
44	10	19-13-10					BAL KUMAR KC	YES
45	17	19-16-12					BHIMSEN KHADAKA	NO
46	17	19-12-15KHA	40059292				HARI RAM KHADAKA	YES
47	18	19-12-13	12140479				LAL BDR KHADAKA	YES
48	17	19-12-17	501102426				BISHNU KHADAKA	YES
49	18	19-12-12					TEJ KUMARI KHADAKA	
50	19	19-12-9	40067477	CHINT			SURAT BDR KHADAKA	YES
51	19	19-12-10					RUDRA BDR KHADAKA	NO
52	19	19-12-11						
53	19	19-12-14KA1					TULASI KHADAKA	
54	20	19-12-14KA		ZONE SOUTH	DD108		BISHNU BDR KHADAKA	YES
55	20	19-12-14KA1B	082675	INDIA	01B		JANAK BDR KHADAKA	YES
56	20	19-12-14					NAIRAM KHADAKA	NO
57	19	19-12-11KA	01173244	CHINA	DD90L			YES
58	19	347539	80240656					
59	19	19-12-010A	2694220	INDIA	AEM-106			YES
60	21	19-12-8C		CZECHOSLOVAKIA	EJE916			YES
61	21	19-12-7	5418254		DD-17			YES
62	21	19-12-007KA1						YES

63	21	19-12-007KA						
64	21	19-12-027						
65	20	19-12-8						
66	28	19-5795	4893644	ZONE SOUTH	DD108			YES
67	29	0195787		CZECHOSLOVAKIA	EJE916			YES
68	29	195809	2319018	CZECHOSLOVAKIA	EJE916			YES
69	31	23-19-17KA1						YES
70	31	0284135		ZONE SOUTH	DD108			YES
71	22	23-19-14KA		ZONE SOUTH	DD108			YES
72	24	19-29-13KA	09044634	CHINA	DD90L			
73	26	19-29-13						
74	27	19-29-11KA						
75	27	19-29-601	2377988	INDIA	AEM-106			
76	28	190637	1929011				CHANDRA BDR KARKI	YES
77	29	190602	1200738				SHYAM RAJ GIRI	YES
78	30	19-29-7KA1						YES
79	30	347351	80214811				RAJESH PURI	YES
80	31	190610/19-29-10KA	80026986				ESHWARI GIRI	YES
81	33	19-29-9	3172945	CZECHOSLOVAKIA	EJE916		GOPAL GIRI	YES
82	33	190491	1929001				GOBIND PRASAD PURI	YES
83	35	19-29-7KA2						
84	35	19-29-08						
85	35	19-29-008A	2951095	INDIA	AEM-106		RAJAN PURI	YES
86	9	19-29-29		CZECHOSLOVAKIA	EJE916			
87	15	19-29-41	80113821	ZONE SOUTH	DD108		KUMAR THAPA	YES
88	15	19-29-41N		ZONE SOUTH	DD108		KUMAR THAPA	YES
89	15	19-29-41M		ZONE SOUTH	DD108			
90	19	19-29-41M2	2713784					
91	20	19-29-46KHA	7925675					
92	20	19-29-41KA						

S.NO	POLE No.	CONSUMER No.	METER No.	MAKE	TYPE	NAME OF CONSUMER	SEAL
1	12	19558	2318021			RAM BDR KHATRI	NO
2	12	195541				KRISHNA BDR KHATRI	YES
3	12	23-18-19					
4	13	195523	2318018			RAM BDR	YES
5	13	195515	2318017			BAL BDR	NO
6	19	237811	12973			CHANDRA MAGA JYAKILIWA	YES
7	19	10KA3	40026883			SAN BDR	NO
8	19		4894661	CZECHOSLOVAKIA	EJE916	SAN KUMAR	NO
9	19	10KA2	41354			SONU SYAKHAWA	NO
10	23	195329	2318007			RAM KRISHNA	
11	23	23-18-08					
12	23		50109582	INDONESIA	M2XL6		
13	24		01041906	CHINA	DD90L	KRISHNA PRASAD	
14	24	23-18-06				SELVEN	
15	24	23-18-005KA	80161376	ZONE SOUTH	DD108	JEBAN	
16	21	23-18-004	2318004			PURUSHOTHAM	YES
17	24	23-18-026	23180026			HARSHA BIR	YES
18	21	23-18-001KA5				PURUSHOTHAM	YES
19	35	23-18-001KA2	80002704	ZONE SOUTH	DD108	CHANDIKA	YES
20	35		007490	CHINA	DD-101		
21	35	23-18-2KA1					
22	35		95052577	INDONESIA	M2XL6		
23	35		112269	HEXING	HX12D		YES
24	36	23-18-1KA4					
25	36	10KHA					
26	38	195353	2318009KHA			MAN KUMARI	YES
27	39	241053	107807			SHARMILA SUWAL	YES
28	14	274989	116434	ZONE SOUTH	DD108		YES
29	42	231812	4897251	CZECHOSLOVAKIA	EJE916	RAJRAM GIRI	YES
30	44	22-18-14		CZECHOSLOVAKIA	EJE916		YES
31	48	15KA9		CZECHOSLOVAKIA	EJE916		YES
32	48	0195493					
33	49	23-18-16KHA		CHINA	DD90L		YES
34	51	13-12-22KA1					
35	55	19-13-17KA					
36	55	19-13-20					
37	56	19-13-19KA		ZONE SOUTH	DD108		YES
38	57	19-13-20KA					
39	57	19-13-17H		ZONE SOUTH	DD108		YES
40	57	19-13-017		CHINA	DD90L		YES
41	66	185803	1913018	CHINA	DD90L	TILAK BDR	YES
42	67	19-13-18KA		ZONE SOUTH	DD108		YES
43	67	19-13-25KA		INDONESIA	MQXS6		YES
44	71	19-13-23		CZECHOSLOVAKIA	EJE916		YES
45	71	0185854		CZECHOSLOVAKIA	EJE916	PEVI PRASAD DHUNGINA	YES
46	72	19-13-25					
47	73	19-13-26B					
48	2	23-18-22	4882831	CZECHOSLOVAKIA	EJE916	REMSAM BDR	YES
49	3	23-18-22KA	173704	INDIA	01B	HARI BDR	YES
50	6	23-18-024KA	00024028			KRISHNA BDR NAGARKOT	YES
51	6	23-18-24	2318024				
52	8	23-18-25	2318025			KANCHI NAGARKOT	YES
53	10	23-18-26KA				RAMESH DHUWAL	
54	10	23-18-25A				JEEVAN DHUWAL	YES
55	10	23-18-27A	2928069	INDIA	AEM-106	HARSHA NARAYAN DHUWAL	YES
56	6	23-28-23	2318023				
57	53	13-17KHA					
58	65	19-13-027A				VAIKRISHNA	YES
59	65	19-13-28					YES
60	65	19-13-27				RAM PRASAD	YES
61	64	19-13-28A				KESHAB PRASAD	YES
62	7	23-18-024A					
63	62	19-13-25KA1	4805051			RAJARAM K C	YES
64	40	346285	80115729			BHAJU BOAIRAB	NO
65	40	28-15-2KA2					
66	40	23-18-002KA3B					

67	40	23-18-001J					
68	41	23-18-002KA4					
69	41		009091	CHINA	DD-101		
70	27	23-18-10KA					
71	34	23-18-10GHA					
72	34	23-18-10				BHIM BDR	YES
73	34	23-18-10CHA					
74	34	241347	5539276			MIN BDR	YES
75	34	10GHA1					
76	34	10GHA2					

S.NO	POLE No.	CONSUMER No.	METER No.	MAKE	TYPE	ADDRESS	NAME OF CONSUMER	SEAL
1	9	19-6-202			T22CA43	GHAMANE		YES
2	31	19-06-902		ZONE SOUTH	DD108	GHAMANE		YES
3	32	19-06-901	80164034	ZONE SOUTH	DD108	GHAMANE	KRISHNA KUMARI	YES
4	32	19-6-45				GHAMANE		
5	36	18-02-1KA	99032554	INDAISA	M2XL6V2	GHAMANE		YES
6	37	18-02-001KAC2		ZONE SOUTH	DD108	GHAMANE		YES
7	37	18-02-001KA		ZONE SOUTH	DD108	GHAMANE		
8	37	18-02-010KHA1		ZONE SOUTH	DD108	GHAMANE		NO
9	37	18-02-010GHA	00028724	ZONE SOUTH	DD108	GHAMANE		YES
10	37	18-02-026KA2		INDIA	AEM-106	GHAMANE		YES
11	37	18-02-001KAC3	81584			GHAMANE	LAXMI BASTOLA	YES
12	37	18-02-001GHA	94032369N			GHAMANE	RATNA KUMAR	YES
13	37	018-02-001DHA1	00134208	ZONE SOUTH	DD108	GHAMANE	GANESH BDR	YES
14	39	19-06-45KA		ZONE SOUTH	DD108	GHAMANE		YES
15	8	19-06-29KA1		ZONE SOUTH	DD108	GHAMANE		YES
16	8	19-06-036G		ZONE SOUTH	DD108	GHAMANE		YES
17	8	19-06-40N				GHAMANE		
18	8	19-06-42KA				GHAMANE		
19	22	19-06-029KA2A	INDIA	AEM-106		GHAMANE		YES
20	29	19-6-44KA1		CHINA	DD90L	GHAMANE		
21	29	19-6-44KA3				GHAMANE		
22	29	184998	1906046			GHAMANE	SHARMILA DHUWAL	YES
23	38	19-6-46KHA				GHAMANE		
24	39	185005	1906046KA			GHAMANE	SHREE RAM KHADAKA	YES

S.NO	POLE NUMBER	CONSUMER NUMBER	METER NUMBER	MAKE	TYPE	ADDRESS	NAME OF CONSUMER	SEAL
1	1	19-06-040A					MEENA MAYA	YES
2	1	19-06-040KA					BABU LANG	YES
3	2	19-06-39						
4	2	19-06-40						
5	3	19-06-39KA						
6	4	19-06-29KA						
7	4	19-06-40KA2					AASHA RAM	
8	4	19-06-42KHA						
9	5	19-06-41						
10	7	19-06-41KA1						YES
11	7	19-06-41KA		ZONE SOUTH	DD108			
12	7	19-06-41KA2		ZONE SOUTH	DD108			YES
13	13	19-6-44KA2		ZONE SOUTH	DD108			YES
14	14	19-6-44KA2						
15	15	19-6-43		ZONE SOUTH	DD108			
16	22	19-06-406						YES
17	21	19-06-004		CZECHOSLOVAKIA	EJE916			YES
18	21	184890	1906043KA	CZECHOSLOVAKIA	EJE916			YES
19	6	19-6-37KA						

S.NO	POLE NUMBER	CONSUMER NUMBER	METER NUMBER	MAKE	TYPE	ADDRESS	NAME OF CONSUMER	SEAL
1	3	19-06-29KA1	111707	INDONESIA	MQXS6	BAS BARI	BISHNU BDR MASKAY	YES
2	3	19-06-28				BAS BARI	BIL BDR	YES
3	3	19-06-29				BAS BARI		
4	5	19-06-35				BAS BARI	MENUKA THAPA	YES
5	7	18-01-16	18010016			BAS BARI	KRISHNA PRASAD LAMICHAN	
6	7	18-01-001JHA	1801001EM			BAS BARI	LAMI	
7	7	18-01-001JA1				BAS BARI	BISHNU MAYA	
8	8	18-1-18				BAS BARI		
9	8	18-01-0017				BAS BARI		
10	8	18-01-19				BAS BARI		
11	8	01-14-001T				BAS BARI		
12	9	18-1-001KA	1801001KA			BAS BARI	HARI PRASAD LAMIOCHAN	NO
13	10	18-01-001KHA1	141986			BAS BARI	RAM KRISHNA LAMICHAN	NO
14	11	18-01-1GA				BAS BARI		
15	12	19-10-34KA	4798043			BAS BARI	REBATHI KARKI	YES
16	12	19-10-34KA10A	4733862			BAS BARI	DURGA BDR KARKI	YES
17	13	019-10-34KA10A2				BAS BARI	ANISH KUMAR SHRESTA	YES
18	14	019-10-34KA10B	2925944	INDIA	AEM-106	BAS BARI	SUNITHS SHRESTA	YES
19	12	019-10-34KA10A	389835	INDIA	01B	BAS BARI	KENA MAYA PADASANI	YES
20	12	019-10-34KA10A				BAS BARI	SISTHA BDR KARKI	YES
21	14	019-10-34KA11A				BAS BARI	MITHA KALA BARAL	YES
22	17	018-01-004P	4909745			BAS BARI	MITHU TRASAKE	YES
23	17	18-01-1GHA3				BAS BARI	SUNI MOKTAM TAMANG	YES
24	17	018-01-002GA				BAS BARI	RAM KRISHNA	
25	22	19-10-31KHA1				BAS BARI		
26	22	19-10-031A	172859	INDIA	01B	BAS BARI	VADRIKA K C	YES
27	25	19-10-31KA	00176824	ZONE SOUTH	DD108	BAS BARI	AURUCHALA K C	YES
28	24	19-10-31KA A				BAS BARI	TANKAVA LAMICHALA	
29	24	19-10-506DUP1		ZONE SOUTH	DD108	BAS BARI	SURAVI BUPY UDYOG	YES
30	24	19-10-034KA 2A				BAS BARI	BIMALA TAMANG	
31	24	19-10-31KA2				BAS BARI	TNAKHAN K C	
32	24	19-10-32				BAS BARI		
33	24	19-10-32A				BAS BARI	PANCHA BDR TNAJU	
34	24	19-10-33KA1				BAS BARI		
35	24	19-10-33				BAS BARI		
36	24	19-10-33KA				BAS BARI	GANESH BDR KHADAKA	
37	22	19-10-31KA1A				BAS BARI		
38	22	19-10-31KA1				BAS BARI		
39	27	19-10-38	1910038			BAS BARI	KESHAV PD LAMICHANARA	
40	27	19-10-36				BAS BARI		
41	27	19-10-37				BAS BARI		
42	27	19-10-36A				BAS BARI		YES
43	27	19-10-38KA				BAS BARI		
44	27	19-10-35KA2				BAS BARI		YES
45	28	19-10-34KA3KA				BAS BARI		
46	28	19-10-35KA1				BAS BARI		
47	28	348306				BAS BARI		
48	30	19-10-034KA2B				BAS BARI	MADHU VANDARY	YES
49	30	19-10-034KA2B1				BAS BARI	GANU MAYA SHRESTA	YES
50	30	19-10-034KA2				BAS BARI	TIKA BDR SHRESTA	YES
51	30	19-10-34KA1A				BAS BARI	SANMILA RANJETH	
52	32	19-10-34KA1				BAS BARI	LAXMI KAFLA	YES
53	30	19-10-34KA				BAS BARI		
54	33	19-10-35KA				BAS BARI		
55	33	19-10-35KA3				BAS BARI		
56	35	19-10-35KHA				BAS BARI		
57	35	19-10-35GHA1				BAS BARI	SATYA BDR PRAJAPATI	YES
58	36	19-10-35GA1	2871325	INDIA	AEM-106	BAS BARI		
59	36	19-10-35GA				BAS BARI		
60	36	19-10-35GHA				BAS BARI		
61	3	19-6-28KA		ZONE SOUTH	DD108	BAS BARI		YES
62	7	350717	2727309	INDIA	AEM-106	BAS BARI		YES
63	9	18-01-001E		ZONE SOUTH	DD108	BAS BARI		YES
64	10	0169999		CZECHOSLOVAKIA	EJE916	BAS BARI		YES
65	11	19-10-35KA5				BAS BARI		

66	11	19-10-35KA4				BAS BARI		
67	12	19-10-035KA2A	4934928	INDIA	AEM-106	BAS BARI		YES
68	12	19-10-34KA5B	4866004	INDIA	AEM-106	BAS BARI		YES
69	12	18-1-1DHA 2		ZONE SOUTH	DD108	BAS BARI		YES
70	14	18-01-001GHA	1			BAS BARI		
71	65	184688	1906030	CZECHOSLOVAKIA	EJE916	BAS BARI	PURNA MASKEY	YES
72	66	19-6-27	5555280	CZECHOSLOVAKIA	EJE916	BAS BARI		YES
73	66	19-6-27KA				BAS BARI		
74	66	19-06-31KA				BAS BARI		
75	67	19-06-26GHA 1		CHINA	DD90L	BAS BARI		YES
76	67	19-06-26				BAS BARI		
77	25	19-10-31KA	00176824	ZONE SOUTH	DD108	BAS BARI		YES
78	25	19-10-30A				BAS BARI		
79	25	19-10-31		CZECHOSLOVAKIA	EJE916	BAS BARI		YES
80	25	19-10-31KA2				BAS BARI		
81	25	19-10-31KA4		ZONE SOUTH	DD108	BAS BARI		YES
82	25	349518				BAS BARI		
83	26	19-10-41				BAS BARI		
84	26	19-10-39	5551781	CZECHOSLOVAKIA	EJE916	BAS BARI		YES
85	26	19-10-40				BAS BARI		
86	28	235738	2800216	INDIA	AEM-106	BAS BARI		YES
87	28	19-10-34KA5B			DD-701	BAS BARI		YES
88	28	19-10-38B				BAS BARI		
89	28	348754		ZONE SOUTH	DD108	BAS BARI		YES
90	64	39KA2		ZONE SOUTH	DD108	BAS BARI		YES
91	66	19-10-24KA1				BAS BARI		
92	66	19-10-34KA2KA				BAS BARI		
93	67	19-10-34KA2KA2		GENUS	01B	BAS BARI		YES
94	68	19-10-34KA2B	080492	GENUS	01B	BAS BARI		YES
95	69	19-10-34KA2		ZONE SOUTH	DD108	BAS BARI		YES
96	69	19-10-33KA2				BAS BARI		
97	31	19-10-34KA3	01018225	CHINA	DD90L	BAS BARI		YES
98	33	19-10-35A				BAS BARI		
99	33	351416	2949932	INDIA	AEM-106	BAS BARI	MANDIRA BASNET	YES
100	33	19-10-35KA3				BAS BARI		
101	37	343964				BAS BARI		
102	37	34KA3KHA	40048242	CHINT		BAS BARI		YES
103	37	19-10-34KA7				BAS BARI		
104	37	291158		ZONE SOUTH	DD108	BAS BARI		YES
105	46	19-10-034KA8A		INDIA	AEM-106	BAS BARI		YES
106	46	19-10-34KA8B				BAS BARI		
107	40	19-10-34KA3KHA	80186844	ZONE SOUTH	DD108	BAS BARI	TARA DHAKAL	YES
108	41	19-10-34KA2-1				BAS BARI	ISHWORI VATARAI	YES

S.NO	POLE NUMBER	CONSUMER NUMBER	METER NUMBER	MAKE	TYPE	ADDRESS	NAME OF CONSUMER	SEAL
1	4	18-01-7KA				KAFLE ZOL		
2	4	18-01-7GA				KAFLE ZOL		
3	4	18-01-007				KAFLE ZOL		
4	4	18-01-32				KAFLE ZOL		
5	9	18-01-33				KAFLE ZOL		
6	4	18-01-006	1801006	CZECHOSLOVAKIA	EJE916	KAFLE ZOL	SHYAMCHA PHAIJU	YES
7	5	18-01-7KHA				KAFLE ZOL		YES
8	5	18-01-005KA	93414229			KAFLE ZOL		YES
9	6	18-01-005				KAFLE ZOL		
10	6	18-01-23				KAFLE ZOL		
11	6	18-01-003				KAFLE ZOL	GANANATH TIMALSANA	NO
12	6	18-01-4KA1				KAFLE ZOL		YES
13	7	18-01-002	2935003			KAFLE ZOL	BISHNU PRASAD TIMIL	YES
14	7	18-01-002KA				KAFLE ZOL		YES
15	8	18-01-002KHA				KAFLE ZOL	KRISHNA HARI	YES
16	8	18-01-004A				KAFLE ZOL		
17	8	18-01-004N				KAFLE ZOL	HARI SARAN	
18	1	18-01-004KA B				KAFLE ZOL	MADHAN KHADAKA	YES
19	1	18-01-004H				KAFLE ZOL	PURUSHOTHAM MAGAJU	YES
20	1	18-01-4KA1				KAFLE ZOL		YES
21	10	23KHA	3468666	CZECHOSLOVAKIA	EJE916	KAFLE ZOL		YES
22	10	0166		CHINA	DD90L	KAFLE ZOL		YES
23	11	18-01-19	2713252	INDIA	AEM-106	KAFLE ZOL		YES
24	11	01019A		ZONE SOUTH	DD108	KAFLE ZOL		YES
25	11	17KA		HEXING	HX12D	KAFLE ZOL		YES
26	14	0116	3168988	CZECHOSLOVAKIA	EJE916	KAFLE ZOL		YES
27	16	0112		CZECHOSLOVAKIA	EJE916	KAFLE ZOL		YES
28	15	01011		CZECHOSLOVAKIA	EJE916	KAFLE ZOL		YES
29	17	18-01-17KHA1	2880362	INDIA	AEM-106	KAFLE ZOL		YES
30	17	18-1-13KA		ZONE SOUTH	DD108	KAFLE ZOL		YES
31	18	01014GHA				KAFLE ZOL		
32	18	011024				KAFLE ZOL		
33	19		NEA76768	INDONESIA	MQXS6	KAFLE ZOL		YES
34	23	14KA1		CHINA	DD-101	KAFLE ZOL		YES

S.NO	POLE NUMBER	CONSUMER NUMBER	METER NUMBER	MAKE	TYPE	ADDRESS	NAME OF CONSUMER	SEAL
1		174631	80125289	ZONE SOUTH	DD108	KAVE TOALE	KANCHA KHATRI	YES
2		174615	1810016			KAVE TOALE	KRISHNA PRASAD LAME	NO
3		2174641	3166698	CZECHOSLOVAKIA	EJE916	KAVE TOALE	LAL BDR DAHAL	YES
4		3345552	80035314	ZONE SOUTH	DD108	KAVE TOALE	PABITRA KHATRI	YES
5		5174550	3168702	CZECHOSLOVAKIA	EJE916	KAVE TOALE	RADHA KRISHNA KAFLE	YES
6		51011KA	3165791	CZECHOSLOVAKIA	EJE916	KAVE TOALE	NIRMALA KAFLE	YES
7		40174453	1810002	CZECHOSLOVAKIA	EJE916	KAVE TOALE	BOD BDR KAFLE	YES
8		417445	1810001			KAVE TOALE	RAM BDR KAFLE	NO
9		6242416	95453	INDONESIA	M2XL6	KAVE TOALE	HARI SARAN KHATRI	YES
10		97GHA	07035564	CHINA	DD-106	KAVE TOALE	DADHI RAM LAME	YES
11		910008	3168701	CZECHOSLOVAKIA	EJE916	KAVE TOALE	BIDUR LAME	YES
12		9107KHA	07037042	CHINA	DD-901	KAVE TOALE		
13		11174496	1810006			KAVE TOALE	SITARAM LAME	YES
14		1118-10-301				KAVE TOALE	SHREE BAGAHINI S.S	YES
15		918-10-10A	2703397			KAVE TOALE	MANOJ LAME	YES
16		94174542	1810018		DD217	KAVE TOALE	TIKA DATTAL LAME	YES
17		29174321	1809006			KAVE TOALE	SHIVA PRASAD LAME	NO
18		29247485	08042620			KAVE TOALE	BOLA NATH	
19		1418-10-16KA				KAVE TOALE		
20	DTR	18-10-18A	80179138	CZECHOSLOVAKIA	EJE916	KAVE TOALE	PURNA BDR KHATRI	YES
21		3818-11-12	80179471	ZONE SOUTH	DD108	KAVE TOALE	GANGA GIRI	YES
22		3518-11-10	80212659	ZONE SOUTH	DD108	KAVE TOALE	CHANDRA SIKHEL	YES
23		36174771	40210792	CZECHOSLOVAKIA	EJE916	KAVE TOALE	GANESH PRASAD GIRI	NO
24		3718-11-8KA	110274	INDONESIA	MQXS6	KAVE TOALE	SAMBU PRASAD GIRI	YES
25		3218-11-6				KAVE TOALE		
26		3218-11-7KA	7920162	CZECHOSLOVAKIA	EJE916	KAVE TOALE	TIRTHA RAI GIRI	YES
27		33174704	1811005			KAVE TOALE	RAM KHAJU KHATRI	YES
28		3318-11-5KA	09071044	CHINA	DD90L	KAVE TOALE	DILLIP KHATRI	YES
29		33301331	00131024	ZONE SOUTH	DD108	KAVE TOALE	BANA BDR KHATRI	YES
30		3318-11-005KHA				KAVE TOALE		
31		33346473	80234969	ZONE SOUTH	DD108	KAVE TOALE	SAROJ LAMECHENA	YES
32		14172981	3165706	CZECHOSLOVAKIA	EJE916	KAVE TOALE	CHANDRA BDR BHUJEL	NO
33		15347272	80251271	ZONE SOUTH	DD108	KAVE TOALE	BHIM BDR BHUJEL	YES
34		1818-8-18				KAVE TOALE		YES
35		17349301	80095356	ZONE SOUTH	DD108	KAVE TOALE	KRISHNA MAYA LAMICHANE	YES
36		1918-08-013				KAVE TOALE		
37		1918-08-65KA				KAVE TOALE		
38		20172817	12029111	ZONE SOUTH	DD108	KAVE TOALE	ARJAN PRASAD	NO
39		2018-08-005	80287079	ZONE SOUTH	DD108	KAVE TOALE	DRUPA LAMICHANE	YES
40		200172841	0063964	HEXING	HX12D	KAVE TOALE	BISWONATH	YES
41		2118-08-06				KAVE TOALE		
42		2118-08-007				KAVE TOALE		
43		2218-08-1KHA				KAVE TOALE		
44		818-10-004	3171883	CZECHOSLOVAKIA	EJE916	KAVE TOALE		NO
45		6353167	4907834	INDIA	AEM-106	KAVE TOALE	KAMALA KRISHNA	YES
46		8242785	08029128	CHINA	DD90L	KAVE TOALE	SHYAM BDR LAMICHANA	YES
47		10352009	4725697	INDIA	AEM-106	KAVE TOALE	LOKNATH KALTA	YES
48		1018-10-7KA				KAVE TOALE		
49		1118-10-10B	80160681	ZONE SOUTH	DD108	KAVE TOALE		
50		11348982	80190812	ZONE SOUTH	DD108	KAVE TOALE	KEDAR LAMICHANA	YES
51		1118-10-7GA				KAVE TOALE		
52		1118-10-006A	379201	INDIA	01B	KAVE TOALE	SANU VAI KHATRI	YES
53		24174259	80001240	ZONE SOUTH	DD108	KAVE TOALE	RAMESHWOR	YES
54		28173405	3166775	CZECHOSLOVAKIA	EJE916	KAVE TOALE	KRISHNA PRASAD	YES
55		2818-9-9	3170675	CZECHOSLOVAKIA	EJE916	KAVE TOALE		YES
56		2818-9-003KA	3168173	CZECHOSLOVAKIA	EJE916	KAVE TOALE	ARJUN PRASAD	NO
57		2618-9-008	2697350	INDIA	AEM-106	KAVE TOALE	RAMCHARAN	YES

S.NO	POLE NUMBER	CONSUMER NUMBER	METER NUMBER	MAKE	TYPE	ADDRESS	NAME OF CONSUMER	SEAL
1	DTR	17-3KHA		ZONE SOUTH	DD108			YES
2	DTR	257804	08004451	CHINA	DD-910		PRAMILA	
3	DTR	18-17-901		ZONE SOUTH	DD108		HIRA MAYA NAGAOJI	YES
4	DTR	18-17-008A	010719	GENUS	01B		GANESH BDR SHRESTA	YES
5	DTR	18-17-002KA KA 1B	4909871	INDIA	AEM-106		KANCHA NAGARKOTI	YES
6	DTR	18-17-002KA 1B	494694011	INDIA	AEM-106		HIRA KAJI SHRESTA	YES
7	DTR	342852	90106716	ZONE SOUTH	DD108		RADHE SHYAM	YES
8	DTR	348040	80180926	ZONE SOUTH	DD108		KRISHNA MAYA	YES
9	1	18-17-002KA						YES
10	1	350966	2748773	INDIA	AEM-106		SANU KANCHA SHRESTA	YES
11	1	17-008KA		CZECHOSOLVAKIA	EJE916		SANTA BDRVSHRESTA	YES
12	1	18-17-2	80161896	ZONE SOUTH	DD108		SANU KAJI SHRESTA	YES
13	1	176482	3169417	CZECHOSOLVAKIA	EJE916			YES
14	1	17-08KHA		ZONE SOUTH	DD108		SITA RAM SHRESTA	YES
15	1	17-0016		ZONE SOUTH	DD108		LOKNATH SHRESTA	YES
16	1	17-61-62	1817001	CZECHOSOLVAKIA	EJE916			YES
17	1	17-43		ZONE SOUTH	DD108			YES
18	2	17-001KA1	0130508	HEXING	HX12D			YES
19	1	18-16-008B	010104	INDIA	01B		RAM BDR SHRESTA	YES
20	2	347482	80075439	ZONE SOUTH	DD108			YES
21	1	335090	80184110	ZONE SOUTH	DD108			YES
22	2	176367	3166958	CZECHOSOLVAKIA	EJE916		KRISHNA BDR SHRESTA	YES
23	2	176391	95485	CZECHOSOLVAKIA	EJE916			YES
24	2	1715A		ZONE SOUTH	DD108		RAMJI SHRESTA	YES
25	2	18-17-015A1	4788169	INDIA	AEM-106		RAMJI SHRESTA	YES
26	2	17-014	3166062	CZECHOSOLVAKIA	EJE916		KRISHNA BDR	YES
27	3	17-022KA2		CZECHOSOLVAKIA	EJE916			
28	3	176413	1817015	CZECHOSOLVAKIA	EJE916		RAMJI SHRESTA	YES
29	3	17-022KA1	07049064	CHINA	DD90L		RAM GOPAL SHRESTA	YES
30	3	17-021	3170035	CZECHOSOLVAKIA	EJE916		MADHAN KAJI SHRESTA	NO
31	3	18-1722KHA	3167039	CZECHOSOLVAKIA	EJE916		HARI BDR SHRESTA	YES
32	3		3157558	CZECHOSOLVAKIA	EJE916		RAM BDR SHRESTA	YES
33	3	18-005	3166673	CZECHOSOLVAKIA	EJE916		RANA BDR SHRESTA	YES
34	3	18-17	3166651	CZECHOSOLVAKIA	EJE916		SUKECHA NAGAJU	YES
35	5	18-18		INDONESIA	M2XL6		BIR BDR SHRESTA	YES
36	5	15-020	3170851	CZECHOSOLVAKIA	EJE916		KRISHNA BDR SHRESTA	YES
37	5	18-20KA	00227679	ZONE SOUTH	DD108		ISHWOR KUMAR SHRESTA	YES
38	4	17-019	3107369	CZECHOSOLVAKIA	EJE916		CHIRI MAYA SHRESTA	YES
39	4	17-17		ZONE SOUTH	DD108		SURAY BDR SHRESTA	YES
40	4	17-20KA	80154758	ZONE SOUTH	DD108		HARI RAQM SHRESTA	YES
41	4	17-18	109863	INDONESIA	M2XL6			YES
42	4	18-17-20KA1	80062353	ZONE SOUTH	DD108		RAM KRISHNA SHRESTA	YES
43	4	17-25	1817024	CZECHOSOLVAKIA	EJE916		SANU SHRESTA	YES
44	4	17-24		CZECHOSOLVAKIA	EJE916		BHAKTABDR SHRESTA	YES
45	4	17-26						
46	4	180-003	3165177	CZECHOSOLVAKIA	EJE916		BHIL BDR	YES
47	4	18-002		INDONESIA	M2XL6		LAXMAN LAGAJU	YES
48	4	01C-1C-013A					BDR KUNCHA	YES
49	4	18-00	3168155	CZECHOSOLVAKIA	EJE916			
50	4	17-027	3171819	CZECHOSOLVAKIA	EJE916		BAL BDR NAGAJU	YES
51	4	18-13	0182415	HEXING	HX12D		MAHN BDR NAGAJU	YES
52	4	18-13-1B	80090762	ZONE SOUTH	DD108		MAHN BDR NAGAJU	YES
53	4	17-18		CZECHOSOLVAKIA	EJE916		KUMAL NAGAJU	YES
54	4		3186567	CZECHOSOLVAKIA	EJE916		SHIVA PRASAD NAGAJU	YES
55	4	0347981	8002755	ZONE SOUTH	DD108		SANU VAHI SHRESTA	YES
56	5	18-10	34166290	CZECHOSOLVAKIA	EJE916		GOPAL NAGAJU	YES
57	5	18-24KA1	80030591	ZONE SOUTH	DD108		RAM KAJI NAGAJU	YES
58	5	18-022	3157551	CZECHOSOLVAKIA	EJE916		SAILA BDR NAGAJU	YES
59	5	18-23	3166820	CZECHOSOLVAKIA	EJE916		BABU KAJI NAGAJU	YES
60	5	18-18-24	3176531	CZECHOSOLVAKIA	EJE916		SANU KAJI NAGAJU	YES
61	5	18-24KA	95040528N	INDONESIA	M2XL6		HIRA KAJI NAGAJU	YES
62	6	180-27-9	00121765	ZONE SOUTH	DD108		BUDHI BDR NAGAJU	YES

63	6	10-18-26CHA		ZONE SOUTH	DD108		BUDHI BDR NAGAJU	
64	6	018-1C-026		ZONE SOUTH	DD108		BUDHI MAAN NAGAJU	
65	6	18-18-26 DHA		ZONE SOUTH	DD108		RATNE NAGAJU	
66	6	17-67-74	1818016	ZONE SOUTH	DD108		BUDHI BDR NAGAJU	YES
67	7	18-18KA	3165706	CZECHOSLOVAKIA	EJE916		RAJ KUMAR NAGAJU	YES
68	6	18-12	3168100	CZECHOSLOVAKIA	EJE916		SANU VAHI SHRESTA	YES
69	6	18-18-11	1139439	CZECHOSLOVAKIA	EJE916		TULASI DAS	YES
70	6	18-14					HIRA KAJI SHRESTA	YES
71	7	18-0-27KA	9505347N	INDONESIA	M2XL6		MOHAN MAYA NAGAJU	
72	7	18-18-26GHA1						YES
73	7	18-41KA	01991963	HEXING	HX12D		RAJ KUMAR NAGAJU	
74	8	18-33	3166238	CZECHOSLOVAKIA	EJE916		KRISHNA BDR SHRESTA	YES
75	8	18-27	3168145	CZECHOSLOVAKIA	EJE916		INDIRA KUMAR NAGAJU	YES
76	8	18-0-27 CHAA	0204052	HEXING	HX12D			
77	8	12-25	140459	ZONE SOUTH	DD108		RAM KAJI NAGAJU	YES
78	8		40075318	ZONE SOUTH	DD108		INDIRA BDR SHRESTA	YES
79	2	18-17-16KA	80201933	ZONE SOUTH	DD108		BABU KAJI SHRESTA	YES

S.NO	POLE NUMBER	CONSUMER NUMBER	METER NUMBER	MAKE	TYPE	ADDRESS	NAME OF CONSUMER	SEAL
1		73 173651	1808067	CZECHOSLOVAKIA	EJE916	BAGISHWORI	LAL BDR LAMA	YES
2		73 18-8-68B	2716636	INDIA	AEM-106	BAGISHWORI	YAGYAN BDR KHATRI	YES
3		74 18-8-68				BAGISHWORI		
4		74 18-8-68A	2795636	INDIA	AEM-106	BAGISHWORI	PREAM BDR KHATRI	YES
5		75 203968	2518008			BAGISHWORI	CHOP NATH TIMALSINA	YES
6		75 203976	2518009			BAGISHWORI	CHANDRA MANI TIMALSINA	YES
7		6 203951	2518007			BAGISHWORI	DILLI RAM TIMALSINA	NO
8		6 174127	5530269	CZECHOSLOVAKIA	EJE916	BAGISHWORI	GANESH BDR	NO
9		6 350463	2771453	INDIA	AEM-106	BAGISHWORI	CHAMPA	YES
10		7 18-08-112B1	4941278	INDIA	AEM-106	BAGISHWORI	KAMAL BDR	YES
11		9 18-08-103	5540034	CZECHOSLOVAKIA	EJE916	BAGISHWORI	RAM KAJI	YES
12		9 346229	80205584	ZONE SOUTH	DD108	BAGISHWORI	BISHNU	YES
13		9 18-08-103KA1	4946892	INDIA	AEM-106	BAGISHWORI	BISHNU MAYA	YES
14		10 174054	5010554	INDONESIA	M2XL6	BAGISHWORI	NARAYAN BDR	YES
15		11 18-08-107				BAGISHWORI		
16		11 18-08-107KA	80115176	ZONE SOUTH	DD108	BAGISHWORI	SURYA MAYA SHRESTA	YES
17		12 174181	5538637	CZECHOSLOVAKIA	EJE916	BAGISHWORI		YES
18		12 18-08-17	2873182	INDIA	AEM-106	BAGISHWORI	SANTA BDR	YES
19		12 18-08-118	5531887	CZECHOSLOVAKIA	EJE916	BAGISHWORI	HIRA KAJI SHRESTA	YES
20		13 174070	1808104			BAGISHWORI	GOSHI KUMAR SHRESTA	YES
21		13 18-08-119	5538671	CZECHOSLOVAKIA	EJE916	BAGISHWORI	GAGAT BDR SHRESTA	YES
22		13 18-08-118KA	80192083	ZONE SOUTH	DD108	BAGISHWORI	KANCHA BDR SHRESTA	YES
23		13 284887		CHINA	DD90L	BAGISHWORI	RAJAN	YES
24		26 281659	008413	CHINA	DD-101	BAGISHWORI	RAM PRASAD	YES
25		26 284895	165920	CHINA	DD-101	BAGISHWORI	NIRAGAN	YES
26		26 350336/18-08-117KA	2727949	INDIA	AEM-106	BAGISHWORI	RAJ KUMAR	YES
27		26 173872	5560215	CZECHOSLOVAKIA	EJE916	BAGISHWORI	GAJ BDR	YES
28		26 18-08-87A	4862664	INDIA	AEM-106	BAGISHWORI	RAN SHYAM	YES
29		26 283775	006853	CHINA	DD-101	BAGISHWORI	ATAMA NARAYAN	YES
30		29 173309	50010129	INDONESIA	M2XL6	BAGISHWORI	GUNRAJ	YES
31		50 172848	5526817	CZECHOSLOVAKIA	EJE916	BAGISHWORI	SHER BDR LAMA	NO
32		50 18-8-83B2	80096564	ZONE SOUTH	DD108	BAGISHWORI	DINESH TAMANG	YES
33		52 173716	1808072KA	INDONESIA	DD217	BAGISHWORI	RAM BDR LAMA	NO
34		57 173902	1808090			BAGISHWORI	MADHAN BDR LHADAKA	YES
35		52 338049	80115088	ZONE SOUTH	DD108	BAGISHWORI	HARI BDR LAMA	YES
36		53 173831	1808083	CZECHOSLOVAKIA	EJE916	BAGISHWORI	INDIRA BDR LAMA	NO
37		54 18-8-82	4748186	INDIA	AEM-106	BAGISHWORI	OWM BDR LAMA	YES
38		55 173899	1808089	CZECHOSLOVAKIA	EJE916	BAGISHWORI	UDHAV KHADAKA	NO
39		57 173910	1808091			BAGISHWORI	VIT VUNG BDR THAPA	YES
40		57 173929	00038133			BAGISHWORI	SANU BABU THAPA	YES
41		53 18-8-72KHA1				BAGISHWORI		NO
42		58 173694	1808071	CZECHOSLOVAKIA	EJE916	BAGISHWORI	SUNDARI TAMANG	YES
43		58 173686	50112434	INDONESIA	M2XL6	BAGISHWORI	SAILI TAMANG	YES
44		60 173775	1808077			BAGISHWORI	RAM BDR LAMA	NO
45		61 352721	4849635			BAGISHWORI	LAXAMAN LAMA	YES
46		62 018-08-057A2	080018	INDIA	01B	BAGISHWORI	SAGAR LAMA	YES
47		62 18-08-57	5530258	CZECHOSLOVAKIA	EJE916	BAGISHWORI	SANO GIT BDR TAMANG	YES
48		63 18-08-76KHA				BAGISHWORI	SUNJE BDR LAMA	NO
49		65 349686	80190379	ZONE SOUTH	DD108	BAGISHWORI	KANCHI LAMA	YES
50		65 18-8-81A	80007468	ZONE SOUTH	DD108	BAGISHWORI		NO
51		63 341971	80165680	ZONE SOUTH	DD108	BAGISHWORI	JAYA RAM LAMA	YES
52		63 18-08-056	80249546	ZONE SOUTH	DD108	BAGISHWORI	THAN BDR LAMA	YES
53		62 352722	4840061	INDIA	AEM-106	BAGISHWORI	RAM BDR LAMA	YES
54		29 222881	2792996	INDIA	AEM-106	BAGISHWORI	GOBINDA PRASAD	YES
55		30 18-08-121	040807		DD217	BAGISHWORI	OM PRASAD ADAKARI	YES
56		30 18-08-120A	2873830	INDIA	AEM-106	BAGISHWORI	RAM PRASAD ADAKARI	YES
57		30 174224	5530951	CZECHOSLOVAKIA	EJE916	BAGISHWORI	NUH PRASAD ADAKARI	YES
58	DTR	346851/18-8-115KA	80103058	ZONE SOUTH	DD108	BAGISHWORI	THULI MAYA NYAJU	YES
59	DTR	279611	129433	HARBIN	DD-101	BAGISHWORI	BIR BDR NYAJU	YES
60	DTR	174240	553021	CZECHOSLOVAKIA	EJE916	BAGISHWORI	BAGERI RICE MILL	YES
61	DTR	174178	6008569	CZECHOSLOVAKIA	EJE916	BAGISHWORI	RAM KRISHNA NYAJU	YES
62	DTR	346208	80106788	ZONE SOUTH	DD108	BAGISHWORI	DEV KUMARI NYAJU	YES
63	DTR	173988	5550974	CZECHOSLOVAKIA	EJE916	BAGISHWORI	PURNA BDR NYAJU	YES
64		1 2929446/174135	2829446	INDIA	AEM-106	BAGISHWORI	RAM BDR NYAJU	YES
65		1 18-8-12A	036804	INDIA	01B	BAGISHWORI	RAJ KUMAR NYAJU	YES

66	2	174151	2694791	INDIA	AEM-106	BAGISHWORI	HIRA LAL NYAJU	YES
67	1	18-8-112C	80235694	ZONE SOUTH	DD108	BAGISHWORI	KRISHNA BDR NYAJU	YES
68	1	18-8-112	034809	RISESUN	DD217	BAGISHWORI		NO
69	3	259361	00044706		DDS188	BAGISHWORI	DURGA DEVI STHA	YES
70	3	18-8-114	5532288	CZECHOSLOVAKIA	EJE916	BAGISHWORI	SHIVA LAL NYAJU	YES
71	3	18-8-114B	383855	INDIA	01B	BAGISHWORI	BHAGABATI STHA	YES
72	4	18-08-114KHA1	2950888	INDIA	AEM-106	BAGISHWORI	SANU MKAJI STHA	YES
73	4	18-8-114KHA	800248706	ZONE SOUTH	DD108	BAGISHWORI	RAM LAL NYAJU	YES
74	4	346941	80068254	ZONE SOUTH	DD108	BAGISHWORI	HARISH BDR NYAJU	YES
75	4	346946	800002545	ZONE SOUTH	DD108	BAGISHWORI	AAS LAL NYAJU	YES
76	4	18-8-96KA	80131507	ZONE SOUTH	DD108	BAGISHWORI	SANU MANGALAL NYAJU	YES
77	42	18-8-096B	80084089	ZONE SOUTH	DD108	BAGISHWORI	ZYAN KUMARI STHA	YES
78	DTR	174038	1808101			BAGISHWORI	BIL BDR NYAJU	YES
79	42	18-8-111KA1	80036519	ZONE SOUTH	DD108	BAGISHWORI	HIRA KAJI NYAJU	YES
80	42	173971	1808096	RISESUN	DD217	BAGISHWORI	RAM PRASAD TIMALSINA	NO
81	43	173961	5540890	CZECHOSLOVAKIA	EJE916	BAGISHWORI	SHER BDR PANDEY	YES
82	46	18-8-94				BAGISHWORI		
83	46	173953	1808094KA	INDONESIA	M2XL6	BAGISHWORI	GOPAL BDR PANDEY	YES
84	47	18-8-88				BAGISHWORI		
85	47	173864	1808086	INDONESIA	M2XL6	BAGISHWORI	KRISHNA BDRSTHA	YES
86	49	346831	80340322	ZONE SOUTH	DD108	BAGISHWORI	MADHAVI STHA	YES
87	49	173856	80141101	ZONE SOUTH	DD108	BAGISHWORI	KRISHNA BDR LAMA	YES
88	31	173295	1808037KA	INDASIA	M2XL6	BAGISHWORI	RAMESHWOR	YES
89	32	346673	80265694	ZONE SOUTH	DD108	BAGISHWORI	RAMPYARI	YES
90	32	08-052		INDASIA	M2XL6	BAGISHWORI	BHIMSEN BDR	YES
91	33	173414	1808049	CZECHOSLOVAKIA	EJE916	BAGISHWORI	DAMAR BDR	NO
92	33	18-08-51A	4946287	INDIA	AEM-106	BAGISHWORI	NAVA RAJ	YES
93	34	18-08-51	4946324	INDIA	AEM-106	BAGISHWORI	RAM PRASAD	YES
94	34	18-08-44A		ZONE SOUTH	DD108	BAGISHWORI	BHIM PRAQSD	YES
95	34	18-08-51A5	4946428	INDIA	AEM-106	BAGISHWORI	KRISHNA PRASAD	YES
96	35	18-08-70				BAGISHWORI		
97	37	18-08-39A		ZONE SOUTH	DD108	BAGISHWORI	SURYAS	YES
98	37	18-08-39				BAGISHWORI		
99	37	18-08-40	50004540	INDASIA	M2XL6	BAGISHWORI	ATAM RAM	YES
100	37	173333	1808041			BAGISHWORI	KRISHNA PRASAD	YES
101	17	173511/18-08-55KHA		INDONESIA	M2XL6	BAGISHWORI	PAN MAYA LAMA	YES
102	18	18-8-55KA				BAGISHWORI		
103	18	18-8-49A				BAGISHWORI	SANU KAJI VAHARTHI	NO
104	24	35-25-62	4805644	INDIA	AEM-106	BAGISHWORI	GYAN BDR LAMA	YES
105	24	18-8-53A	4735916	INDIA	AEM-106	BAGISHWORI	JHUMAPA MAYA LAMA	YES
106	25	173457	1808053	INDONESIA	M2XL6	BAGISHWORI	RAM KRISHNA VHARATHI	YES
107	22	348544	80160797	ZONE SOUTH	DD108	BAGISHWORI	KRISHNA BDR TAMANG	YES
108	23	18-8-63KA	80041132	ZONE SOUTH	DD108	BAGISHWORI	BHIRAM LAMA	YES
109	32	173384	1808046	INDONESIA	M2XL6	BAGISHWORI	HARI PRASAD GHIMIRE	YES
110	33	173376	1808048	INDONESIA	M2XL6	BAGISHWORI	SALIKRAM GHIMIRE	YES
111	33	18-08-50	50114289	INDONESIA	M2XL6	BAGISHWORI	RAJENDRA GHIMIRE	YES
112	33	344261	80103185	ZONE SOUTH	DD108	BAGISHWORI	RAHISH GHIMIRE	YES
113	34	45KHA1	12163454	ZONE SOUTH	DD108	BAGISHWORI	RAJARAM ADAKARI	YES
114	34	08-36NGA	181779	CHINA	DD90L	BAGISHWORI	BAL KRISHNA ADAKARI	YES
115	34	349687	80029600	ZONE SOUTH	DD108	BAGISHWORI	DURGA PRASAD	YES
116	34	18-08-045KA	028023	RISESUN	DD217	BAGISHWORI		NO
117	34	295331		CHINA	DD90L	BAGISHWORI		YES

S.NO	POLE NUMBER	CONSUMER NUMBER	METER NUMBER	MAKE	TYPE	ADDRESS	NAME OF CONSUMER	SEAL
1	12	201167	2509026	INDONESIA	M2XL6	SHARWATHITHAN	BAL BDR PARIYAR	YES
2	12	201159	2509025KA	INDONESIA	M2XL6	SHARWATHITHAN	KRISHNA BDR PARIYAR	YES
3	11	331168	GEN33718	CZECHOSLOVAKIA	EJE916	SHARWATHITHAN	RAJU PARIYAR	YES
4	13	201140	2509025	INDONESIA	M2XL6	SHARWATHITHAN	RAMESH PARIYAR	YES
5	13	201132	2509024	INDONESIA	M2XL6	SHARWATHITHAN	KANCHO PARIYAR	YES
6	12	1926KA	07040462	CHINA	DD90L	SHARWATHITHAN	RAMILA PARIYAR	YES
7	13	02509026KA2	4944044	INDIA	AEM-106	SHARWATHITHAN	MOHAN KRISHNA PARIYAR	YES
8	13	250923		INDONESIA	M2XL6	SHARWATHITHAN	BOM BDR PARIYAR	YES
9	13	250934	0196341	HEXING	HX12D	SHARWATHITHAN	RAKUN NEPALI	
10	13	201094	2509021	INDONESIA	M2XL6	SHARWATHITHAN	BALRAM NEPALI	
11	14	250921L		ZONE SOUTH	DD108	SHARWATHITHAN	MAYA PARIYAR	YES
12	14	250921B		CZECHOSLOVAKIA	EJE916	SHARWATHITHAN	GITA PARIYAR	YES
13	14	346625	80119693	ZONE SOUTH	DD108	SHARWATHITHAN	HRO MUSI PARIYAR	YES
14	14	250921KHA2	2803641	INDIA	AEM-106	SHARWATHITHAN	PURNA BDR PARIYAR	YES
15	14	250921KHA		CHINA	DD90L	SHARWATHITHAN	KALE PARIYAR	YES
16	14	292243	00133960	ZONE SOUTH	DD108	SHARWATHITHAN	SANU PARIYAR	NO
17	15	345554	80207683	ZONE SOUTH	DD108	SHARWATHITHAN	MR. GOPAL PARIYAR	
18	15	250924KA1	2815616	INDIA	AEM-106	SHARWATHITHAN	MANOJ NEPALI	YES
19	DTR	352549	4857551	INDIA	AEM-106	SHARWATHITHAN	SOBITA SANJEL DHAKAL	YES
20	DTR	25-09-28KHA	1086386	CHINA	DD90L	SHARWATHITHAN	BHADRI ARIAL	YES
21	DTR	283759	062024	CHINA	DD-101	SHARWATHITHAN	DEV NARAYAN TIMILISING	YES
22	11	201183	2509028	ZONE SOUTH	DD108	SHARWATHITHAN	HARI PRASAD ADIKARI	YES
23	12	247213	081632	GENUS	01B	SHARWATHITHAN	SUDHARSHAN ADHI	
24	12	827KA3	50100318	INDONESIA	M2XL6	SHARWATHITHAN	MURALI PRASAD ADHAI	
25	12	0250931A	2925669	INDIA	AEM-106	SHARWATHITHAN	RAM PRASAD TIMILISING	YES
26	14	250920		INDONESIA	M2XL6	SHARWATHITHAN		
27	14	201078	2509019KA	CZECHOSLOVAKIA	EJE916	SHARWATHITHAN	PREAM PRASAD TIMILISING	YES
28	15	320050	80030584	CZECHOSLOVAKIA	EJE916	SHARWATHITHAN	SARSWATHI	YES
29	15	201000	01025618	CZECHOSLOVAKIA	EJE916	SHARWATHITHAN	GOBINDA PRASAD DHAKA	YES
30	20	5-9	50104530	INDONESIA	M2XL6	SHARWATHITHAN	ARJUN PRASAD	NO
31	20	-12	50110722	INDONESIA	M2XL6	SHARWATHITHAN	DURGA DEVI TIMILISING	NO
32	20	200918	2509008	INDONESIA	M2XL6	SHARWATHITHAN	RAM HARI TIMILISING	NO
33	21	200845	2509004KA			SHARWATHITHAN	THIRTHA RAJ TIMILISING	NO
34	21	25-09-008A	2889690	INDIA	AEM-106	SHARWATHITHAN	THIRTHA RAJ TIMILISING	YES
35	22	200837	2509004	INDONESIA	M2XL6	SHARWATHITHAN	OM PRASAD TIMILISING	YES
36	22	200810	2509002	INDONESIA	M2XL6	SHARWATHITHAN	RAMJI PRASAD TIMILISING	YES
37	22		50104524	INDONESIA	M2XL6	SHARWATHITHAN	BHARAT PRASAD TIMILISING	YES
38	23	302788	00180497	ZONE SOUTH	DD108	SHARWATHITHAN	RUDRA PRASAD TIMILISING	NO
39	23	302796	00181119	ZONE SOUTH	DD108	SHARWATHITHAN	RUDRA PRASAD TIMILISING	NO
40	23	200799	50105490			SHARWATHITHAN	KESAB BASNET	NO
41	22	200829	2509003	INDONESIA	M2XL6	SHARWATHITHAN	KABI PRASAD TIMILISING	NO
42	22	25-09-6KHA		INDONESIA	M2XL6	SHARWATHITHAN	DAL PRASAD TIMILISING	NO
43	22	200888	2509006	INDONESIA	M2XL6	SHARWATHITHAN	DAL PRASAD TIMILISING	YES
44	22	25-009-6KA	8065942	ZONE SOUTH	DD108	SHARWATHITHAN	RABIN PRASAD TIMILISING	YES
45	21	200901	2509007			SHARWATHITHAN	TIRTHA RAJ TIMILISING	
46	20		1073141	CHINA	DD90L	SHARWATHITHAN	SHIVA PRASAD TIMILISING	YES
47	32	25-13-35				SHARWATHITHAN	CHABILAL TIMILISING	YES
48	34	25-13-34A	4807895	INDIA	AEM-106	SHARWATHITHAN	LAL PRASAD TIMILISING	YES
49	35	25-13-31	034194	INDIA	01B	SHARWATHITHAN	SHYAM BDR TIMILISING	NO
50	36	25-13-30	00392801		DE6	SHARWATHITHAN	ANIL RUDRA	YES
51	46	25-13-28KA	93420355	INDONESIA	M2XL6	SHARWATHITHAN	DIWAKAR SUDEDI	YES
52	51	25-13-27KA3	80030073	ZONE SOUTH	DD108	SHARWATHITHAN	MADAV PRASAD SUDEDI	YES
53	52	25-13-27KA1				SHARWATHITHAN	SUDASAN SUDEDI	
54	52	202661	2513027KA	RISESUN	DD217	SHARWATHITHAN	RAM PRASAD SUDEDI	NO
55	52	25-13-27				SHARWATHITHAN	DAMADER SUDEDI	NO
56	21	201019	2509016	INDASIA	M2XL6	SHARWATHITHAN	DEVI NARAYAN	YES
57	21	201027	2509017	INDASIA	M2XL6	SHARWATHITHAN	BENIH PRASAD	YES
58	21		00006448	DT902		SHARWATHITHAN		YES
59	21	20-10-43	50100863	INDASIA	M2XL6	SHARWATHITHAN	SUMBU RAJ	YES
60	19	200985	2509014	ZONE SOUTH	DD108	SHARWATHITHAN		YES
61	19	201256		ZONE SOUTH	DD108	SHARWATHITHAN	SHREE SARSWATHI SEC. SCHOOL	YES
62	26		01049496	CHINA	DD90L	SHARWATHITHAN	TARA NEPALI	
63	27	200934	2509010	INDASIA	M2XL6	SHARWATHITHAN	MEGANATH TIMAL	
64	27	250192	01003102	CZECHOSLOVAKIA	EJE916	SHARWATHITHAN	RAMJI PRASAD DANGAL	YES
65	28	13-26 DHA	011089349	CHINA	DD-901	SHARWATHITHAN	EUHA KUMAR DANGAL	YES
66	28	9-12KA2				SHARWATHITHAN		
67	28	259130	GEN-33706	CZECHOSLOVAKIA	EJE916	SHARWATHITHAN	ARJUN SAJAN SAM	YES
68	28	265033	40176943		DD701	SHARWATHITHAN	MENUKA TIMIL	YES
69	28	200969	2509012KA	CZECHOSLOVAKIA	EJE916	SHARWATHITHAN	GANGA DEVI TIMIL	YES

70	31	1341		INDONESIA	M2XL6	SHARWATHITHAN	SANU HARI NARYAN TIMIL	YES
71	31	1340	00394069	GANG	DE6	SHARWATHITHAN	THULO SITARAM TIMIL	YES
72	32		3705240	CZECHOSLOVAKIA	EJE916	SHARWATHITHAN	KRISHNA PRASAD TIMIL	YES
73	32		N5549466	CZECHOSLOVAKIA	EJE916	SHARWATHITHAN	SANU SITARAM TIMIL	YES
74	32	202759	2513036	INDONESIA	M2XL6	SHARWATHITHAN	THULO HARI NARAYAN TIMIL	YES
75	35	25-13-33	2838315	INDIA	AEM-106	SHARWATHITHAN	HARI SARAN TIMIL	YES
76	36	025-13-030A	035198	GENUS	01B	SHARWATHITHAN	RAM SARAN TIMIL	YES
77	41	25-13-29				SHARWATHITHAN	GAYVA PRASAD TIMIL	
78	45	13-28KA			DE6	SHARWATHITHAN		
79	32	13-32	80001482	ZONE SOUTH	DD108	SHARWATHITHAN	HARE RAM TIMIL	YES
80	2	25-9-28KHA3	2872902	INDIA	AEM-106	SHARWATHITHAN	MURARE TIMILISINA	YES
81	3	25-9--31/201213	2509031			SHARWATHITHAN	BADRI BDR KHADAKA	YES
82	4	25-9-30KA/291727	0063641	CHINA	DD90L	SHARWATHITHAN	SURENDRA LAMA	YES
83	4	27-9-31KA		ZONE SOUTH	DD108	SHARWATHITHAN	SAKHIL RAM	YES
84	4	27-9-30				SHARWATHITHAN	MURALI TIMILISINA	YES
85	5	025-9-32KHA	6718628	CZECHOSLOVAKIA	EJE916	SHARWATHITHAN	KRISHNA BDR PARIYAR	YES
86	5	351009	2810712	INDIA	AEM-106	SHARWATHITHAN	ANITA PARIYAR	YES
87	5	25-9-31KA3	2697164	INDIA	AEM-106	SHARWATHITHAN		YES
88	6	25-9-33				SHARWATHITHAN		
89	6	025-9-30A	2951300	INDIA	AEM-106	SHARWATHITHAN	JAYA RAMM TIMILISINA	YES
90	7	223586	20903224			SHARWATHITHAN	PRNLND BHAKTA TIMILISINA	YES
91	7	025-9-32A	2695731	INDIA	AEM-106	SHARWATHITHAN	SURENDRA TIMILISINA	YES
92	10	25-9-32H				SHARWATHITHAN		YES
93	22	025-09-025KHA3	4748449	INDIA	AEM-106	SHARWATHITHAN	TIKA BDR TIMILISINA	YES
94	22	025-09-18KHA	01008411	CHINA	DD90L	SHARWATHITHAN	HOM PRASAD TIMILISINA	NO
95	22	025-09-17KHA2	80093480	ZONE SOUTH	DD108	SHARWATHITHAN		YES
96	22	025-09-17KHA1	80222926	ZONE SOUTH	DD108	SHARWATHITHAN	SAHA DEV TIMILISINA	YES
97	22	201035	2509017	CZECHOSLOVAKIA	EJE916	SHARWATHITHAN	GAGA PRASAD TIMILISINA	
98	22	25-9-18KHA1KA	00162430	ZONE SOUTH	DD108	SHARWATHITHAN	NAVAROY TIMILISINA	NO
99	22	25-9-18KHA1KA	40178648	CHINT	DD70L	SHARWATHITHAN	HIRANYA BDR	NO
100	22	25-9-18KHA2	2952680	ZONE SOUTH	DD108	SHARWATHITHAN	SANU SITARAM	YES

S.NO	POLE NUMBER	CONSUMER NUMBER	METER NUMBER	MAKE	TYPE	ADDRESS	NAME OF CONSUMER	SEAL
1	22	18-17-004	3170771	CZECHOSLOVAKIA	EJE916		RAM PRASAD KAF KAFLE	YES
2	22	18-17-4KA	95048212	INDONESIA	M2XL6		MAN HARI KAFLE	YES
3	23	176294	18-17005KHA1	INDONESIA	M2XL6		SANU BHAI NEPAL	NO
4	23	176324	1817007	CZECHOSLOVAKIA	EJE916		RAM KRISHNA NEPAL	YES
5	23	176316	80184276	ZONE SOUTH	DD108		SABITRI NEPAL	YES
6	23	176261	1817005	CZECHOSLOVAKIA	EJE916		RAM CHANDRA NEPAL	NO
7	23	176308	1817006	CZECHOSLOVAKIA	EJE916		NANI RAM NEPAL	YES
8	24	175913	3176269	CZECHOSLOVAKIA	EJE916		GHATA BDR PHUGAL	YES
9	24	18-17005A	2953099	INDIA	AEM-106		BHARATA BDR PHUGAL	YES
10	27	0347556	18-17-004B	ZONE SOUTH	DD108		GAUTHAM KAPHALIE	YES
11	24	0175859	3682307	CZECHOSLOVAKIA	EJE916		RAM PYARI PHAYAL	NO
12	38	175891	1815019	CZECHOSLOVAKIA	EJE916		HARI PRASAD DAHAL	YES
13	38	175875	1815017	CZECHOSLOVAKIA	EJE916		BADRI PRASAD DAHAL	NO
14	38	18-15-017A	2705198	INDIA	AEM-106		GOPAL PRASAD DAHAL	YES
15	38	18-15-017B	2727305	INDIA	AEM-106		GOPAL PRASAD DAHAL	YES
16	35	175824	1815014				SHIVA PRASAD KAFLE	
17	36	18-15-13A	2879399	INDIA	AEM-106		BADU KAJA SHRESTA	YES
18	36	18-15-13B1	2776876	INDIA	AEM-106		KRINA KHATRA	YES
19	36	175816	1815013	CZECHOSLOVAKIA	EJE916		KRISHNA PRASAD SOBED	YES
20	36		ICC62053	CHINA	DD-101		CHATRA MON TEMALA CHARA	YES
21	35	18-15-13B	2771458	INDIA	AEM-106		SANU MAIYA KAFLE	YES
22	28	18-15-011	288994	ZONE SOUTH	DD108		RAJAN NEPAL	YES
23	28	175735	1815007	CZECHOSLOVAKIA	EJE916		TOYANATH NEPAL	YES
24	27	18-17-5		INDONESIA	M2XL6		NARAYAN NEPAL	YES
25	27	18-17-5KHA	1817005KHJA	INDONESIA	M2XL6		MADHU SUDHAN NEPAL	YES
26	27	18-17-004B1	4883159	INDIA	M2XL6		SITA KAFLE	YES
27	27	18-17-5KA		ZONE SOUTH	DD108		DURPA NEPAL	YES
28	31	175751	053933	CHINA	DD-101		UDHAB PRASAD KAFLE	YES
29	32	18-15-11KHA	00181582	ZONE SOUTH	DD108		BAIRAB PRASAD KAFE	YES
30	33	175786	64894	INDONESIA	MQXS6		HARI PRASAD KAFLE	YES
31	33	18-18-11C	80002800	ZONE SOUTH	DD108		SHIVA HARI KAFLE	YES
32	33	18-15-13	80198458	ZONE SOUTH	DD108		AATMA RAM KAFLE	YES
33	33	347728	80026515				DEVAKI PODSAINI	YES
34	39	292022	10081783	CHINA	DD90L		JAGA RAM KAFLE	YES
35	39	18-15-012KA		ZONE SOUTH	DD108		KADARNATH KAFLE	YES
36	39	175794	1815012	CZECHOSLOVAKIA	EJE916		KADAR PRASAD KAFLE	YES
37	39	18-15-12KA	0084377	HEXING	HX12D			
38	42	18-15-001	09049791	CHINA	DD90L		PREAM PRASAD KAFLE	YES
39	42	18-13-018A	4826968	INDIA	AEM-106		DHANUNJAYA KAFLE	YES
40	44	18-13-18	383078	INDIA	01B		NAVRAJ KAFLE	YES
41	42	18-15-04	3168331	CZECHOSLOVAKIA	EJE916		LILANATH KAFLE	YES
42	42	18-15-006		CZECHOSLOVAKIA	EJE916		KESHAB KAFLE	YES
43	41	175700	80159986	ZONE SOUTH	DD108		MUKTHINATH KAFLE	YES
44	41	18-15-006KA		INDONESIA	MQXS6		VOLA KAFLE	YES
45	43	17592	1816005	CZECHOSLOVAKIA	EJE916		SABITRI KAFLE	YES
46	4	18-17-201	616067	JAPAN	FA34		CHANGU NARAYAN MUNICIPALITY	YES
47	5	18-16-12C	80162306	ZONE SOUTH	DD108		BHAKTA BDR NAYAJU	YES
48	5	18-17-20	8167036	CZECHOSLOVAKIA	EJE916			
49	6	176103	3165736	CZECHOSLOVAKIA	EJE916		ISHORE PHUYAL	YES
50	6	18-16-021	00017340	ZONE SOUTH	DD108		UHAM PRASAD LAMACHANA	NO
51	7	177002	GEN-333001		CH44		BAL MOKESHWARI MILL	YES
52	7	176901	1818026	CZECHOSLOVAKIA	EJE916		SANU KANCHA NAYAJU	YES
53	8	18-16-13KA	80047299	ZONE SOUTH	DD108		BHANDRA PHUYAL	YES
54	9	176081	3165073	CZECHOSLOVAKIA	EJE916		DURBA BDR PHUYAL	YES
55	9	18-16-18					DUMBAR BDR PHUYAL	NO
56	10	18-16-16	8168708	CZECHOSLOVAKIA	EJE916		BISHNU PRASAD PHUYAL	YES
57	10	18-16-18					RAM PRASAD PHUYAL	NO
58	11	18-16-6B	80343667	ZONE SOUTH	DD108		RAJU	YES
59	11	18-16-10	3168010	CZECHOSLOVAKIA	EJE916		KRISHNA MURALI	YES
60	11	18-16-006	3169105	CZECHOSLOVAKIA	EJE916		LILANATH KAFLE	NO
61	11	18-16-006KA	4874133	CZECHOSLOVAKIA	EJE916		KRISHNA PRASAD KAFLE	YES
62	18	18-16-008KA	8000447	ZONE SOUTH	DD108		SUDHA KUMARI PANTA	YES
63	18	18-16-007	3165129	CZECHOSLOVAKIA	EJE916		LAXMAN	YES
64	19	18-13-16A	2886041	INDIA	AEM-106		PURNA PRASAD LAMACHANE	YES
65	20	18-15-002A	4911782	INDIA	AEM-106		MUDHUKAR KAFLE	YES

66	20	18-13-14A	010462	INDIA	01B		PURNA PRASAD LAMACHANE	YES
67	20	18-13-14	27291176	INDIA	AEM-106		DATTA RAM LAMICHHANE	YES
68	20	18-13-13	2694157	INDIA	AEM-106		GOPAL PRASAD PHUYAL	YES
69	20	18-12-014B	381029	INDIA	01B		RAM SARAN LAMICHANE	YES
70	21	18-12-004	80100480	ZONE SOUTH	DD108		RAM CHANDRA KAFLE	YES
71	21	18-15-21	3167878	CZECHOSLOVAKIA	EJE916		SHAMBU PRASAD KAFLE	YES
72	14	18-16-8	8168819	CZECHOSLOVAKIA	EJE916		RUDRA PRASAD PHUYAL	NO
73	16	18-16-09	8169992	CZECHOSLOVAKIA	EJE916		ROHITA PHUYAL	YES
74	15	18-16-11KA			DD217		AHATARANARAM PHUYAL	YES
75	17	18-13-16	2728405	INDIA	AEM-106		LOKNATH LAMICHANE	YES
76	17	18-13-15	2720293	INDIA	AEM-106		PURNA PRASAD LAMICHANE	YES
77	49	18-13-11KA1	80162295	ZONE SOUTH	DD108			
78	49	18-13-09	3169625	CZECHOSLOVAKIA	EJE916		MAN BDR GIRI	NO
79	49	18-13-008	3168176	CZECHOSLOVAKIA	EJE916		GIRI BHAIKAV	YES
80	47	18-13-11	3168199	CZECHOSLOVAKIA	EJE916		PURUSHOTHAM PHUYAL	NO
81	47	18-13-007	3168975	CZECHOSLOVAKIA	EJE916		KUMAR GIRI	NO

S.NO	POLE NUMBER	CONSUMER NUMBER	METER NUMBER	MAKE	TYPE	NAME OF CONSUMER	SEAL
1	3	177568	3167791	CZECHOSLOVAKIA	EJE916	KANCHE KHADAKA	YES
2	1	0177576	7915376	CZECHOSLOVAKIA	EJE916	RAJENDRA KHADAKA	YES
3	1	349690	80092397	ZONE SOUTH	DD108	RAJU KHADAKA	YES
4	1	18-20-14		ZONE SOUTH	DD108	RAM CHADRA KHADAKA	YES
5	1	177517	3177523	CZECHOSLOVAKIA	EJE916	KRISHNA BDR KHADAKA	YES
6	1	18-20-07	3168798	CZECHOSLOVAKIA	EJE916	KRISHNA BDR KHADAKA	YES
7	1	18-20-8	3177906	CZECHOSLOVAKIA	EJE916	SURYA BDR KHADAKA	YES
8	1	18-20-06					
9	1	18-20-6KHA	5544447	CZECHOSLOVAKIA	EJE916	PREAM RAJ KHADAKA	YES
10	1	177452		CZECHOSLOVAKIA	EJE916	KUL BDR KHADAKA	YES
11	1	177460	93048058	INDONESIA	M2XL6	NEPI KHADAKA	YES
12	1	18-20-02	3174125	CZECHOSLOVAKIA	EJE916		YES
13	1	18-20-001	3174093	CZECHOSLOVAKIA	EJE916		YES
14	1	18-20-003	3176356	CZECHOSLOVAKIA	EJE916		YES
15	1	18-20-12	3165620	CZECHOSLOVAKIA	EJE916		NO
16	1	18-20-01KA					
17	1	18-20-04	3176385	CZECHOSLOVAKIA	EJE916	MADHAN KHADAKA	NO
18	1	18-19-022	3177557	CZECHOSLOVAKIA	EJE916		YES
19	2	18-19-21				KRISHNA RAM DHANAJU	YES
20	2	18-19-20	104376	INDONESIA	MQXS6	BHIM BDR KHADAKA	YES
21	1	18-20-02M	4935183	INDIA	AEM-106	PRAW KRISHNA KHADAKA	YES
22	2	18-19-19					
23	2	177304	3175904	CZECHOSLOVAKIA	EJE916	KASYAMAN DHANUJU	YES
24	2	18-19-15		INDIA	01B	KRISHNA BDR DHANANJU	YES
25	2	18-19-15KA2					
26	2	177592	0136180	CHINA	HX12D	SHIVA SARAN KHADAKA	YES
27	2	24-50-32	8075292	CHINA	DD-910	RAM SARAN KHADAKA	YES
28	2	177266	102738	INDONESIA	MQXS6	SANTA RAM KHADAKA	YES
29	3	18-20-16KHA	7921997	CZECHOSLOVAKIA	EJE916	INDIRA BDR KHADAKA	YES
30	3	177584	3167029	CZECHOSLOVAKIA	EJE916	JAGAT BDR KHADAKA	YES
31	3	18-20-16KA	4067045	CZECHOSLOVAKIA	EJE916	HARI BDR KHADAKA	YES
32	4	18-20-17A	172018	INDIA	01B	DRAUPATI KHADAKA	YES
33	4	177622	3169116	CZECHOSLOVAKIA	EJE916	TANKA BDR KHADAKA	YES
34	4	18-20-17KA					
35	4	177649	3170650	CZECHOSLOVAKIA	EJE916	SUDAN KHADAKA	YES
36	4	18-20-19	387839	INDIA	01B	GOKUL KHADAKA	YES
37	4	18-20-20	3177045	CZECHOSLOVAKIA	EJE916		YES
38	4	206517	0128343	HEXING	HX12D	LAXMI KUMARI GURUNG	NO
39	5	240911	106194	INDONESIA	MQXS6	BISHNU GURUNG	YES
40	5	352790	4854458	INDIA	AEM-106	BINDA GURUNG	YES
41	5	226259	38613	INDONESIA	MQXS6	PURNA RAM DANJU	YES
42	5	299930	00110514			SABITRI KHADAKA	YES
43	5	269586	40142552			NARAN BHAKTA DANJU	YES
44	5	177282	0189851	HEXING	HX12D	GANESH LAL DANJU	YES
45	5	18-19-13A	80036399	HEXING	HX12D	SANTA LAL DHANJU	YES
46	5	18-19-15KA	75314	INDONESIA	MQXS6	SANUUAI DHANJU	YES
47	5	177290/18-19-16KA	111706	INDONESIA	MQXS6	NARAN BHAKTA DANJU	YES
48	11	177241	1819014	CZECHOSLOVAKIA	EJE916	SANTA LAL DHANJU	YES
49	10	351812	0306513	INDIA	AEM-106	SUMAN KUMAR GURUNG	YES
50	9	18-19-10KA1	3166419	CZECHOSLOVAKIA	EJE916	SIV BDR GURUNG	YES
51	9	226631/18-19-11KHA	09057074	CHINA	DD90L	HARI BDR GURUNG	YES
52	13	18-19-008A	2713118	INDIA	AEM-106	RAN BDR GURUNG	YES
53	14	272730/18-19-2KA	008595	CHINA	DD-101	SUNIL GURUNG	YES
54	12	348540	80166046			SANTI GURUNG	YES
55	13	18-19-2M	380622	INDIA	01B	SURESH GURUNG	YES
56	13	300841	67373	ZONE SOUTH	DD108	SABITRI GURUNG	YES
57	15	18-19-003KA1	3175970	CZECHOSLOVAKIA	EJE916	RAM SARAN GURUNG	YES
58	15	18-19-002	3176188	CZECHOSLOVAKIA	EJE916	SANU KANCHA GURUNG	YES
59	15	18-19-001	3176455	CZECHOSLOVAKIA	EJE916	CHITRA BDR GURUNG	YES
60	6	018--19-015KA2	800292533	ZONE SOUTH	DD108	RAJARAM DHANAGU	YES
61	6	349662/018-20-005		ZONE SOUTH	DD	RAMESH KHADAKA	YES
62	6	349494		ZONE SOUTH	DD108	UDAVA KHADAKA	YES

63	6	018-19-11KHA3C		INDIA	01B	KUBER RAJ KHADAKA	YES
64	6	349104	80079785	ZONE SOUTH	DD108	SANTHOSHI GURUNG	YES
65	6	18-19-011KHA3A	80061903	ZONE SOUTH	DD108	KUBER RAJ KHADAKA	YES
66	6	276841	091624	CHINA	DD-101	DIL KUMAR KHADAKA	YES
67	7	204786	2520009			UDAVA KHADAKA	YES
68	7	18-19-11KHA1					
69	7	277295	166424	CHINA	DD-101	RAJU KHADAKA	YES
70	16	18-19-011KA1	2889417	INDIA	AEM-106	JEEVAN GURUNG	YES
71	8	291034	10109714			UMA GURUNG	YES
72	8	253576	3170114	CZECHOSLOVAKIA	EJE916	RAM GURUNG	YES
73	8	351969	47256292	INDIA	AEM-106	SANU BHAI GURUNG	YES
74	15	18-19-001A	2696002	INDIA	AEM-106	SARSWATHI SHRESTA	YES
75	17	18-19-011KHA7	4781883	INDIA	AEM-106	SANTHALI PHANJU	YES
76	16	18-19-001C	4840066	INDIA	AEM-106	KALPANA PHANJU	YES
77	17	0351298	2801236	INDIA	AEM-106	MITRA LAL SHRESTA	YES
78	16	177134/18-19-0010GA	181670	INDIA	AEM-106	DILKUMARI	YES
79	16	308832		ZONE SOUTH	DD108	RUKU KHADAKA	YES
80	16	314573	081847	INDIA	01B	RAJ KUMAR GURUNG	YES
81	16	18-19-011KA1A	379938	INDIA	01B	SOPHIYA GURUNG	YES
82	16	177207	99021630	INDONESIA	M2XL6V2	SANUJAI GURUNG	YES
83	17	346310/18-19-011KHA6	80007610	ZONE SOUTH	DD108	JAY RAM KHADAKA	YES
84	19	18-19-002KHA1	4942727	INDIA	AEM-106	CHINI GURUNG	YES
85	19	291026	10084054			GETHI GURUNG	YES
86	20	18-18-24C	80158835	ZONE SOUTH	DD108	SITA PHUYAL	YES
87	20	18-18-24KHA2	2694308	INDIA	AEM-106	RAM DEVI NAGAJU	YES
88	22	289544	0008950	CHINA	DD90L	KANCHA BDR NAGAJU	YES
89	22	346901	80105038	ZONE SOUTH	DD108	SURAJ NAYAJU	YES
90	22	1818027KHA1	1769316	INDONESIA	M2XL6	RAM BDR NAYAJU	YES
91	22	18-19-24KHA	194006083	INDONESIA	M2XL6		YES
92	23	18-19-24GHA		HEXING	HX12D	AASKAJI NAYAJU	YES
93	23	176952	1818028	HEXING	HX12D	GOVINDA NAYAJU	YES
94	22	176987	1818031	CZECHOSLOVAKIA	EJE916	YAYOX BDR PHUYAL	YES
95	22	18-19-32	94007900	INDONESIA	M2XL6	KRISHNA KUMARI PHUYAL	YES
96	23	299612	00100235	ZONE SOUTH	DD108	SHISHIR KUMAR PHUYAL	YES
97	24	18-18-30					
98	24	18-18-029A	2698256	INDIA	AEM-106	BISHNONATH PHUYAL	YES
99	25	0176960	N3171756	CZECHOSLOVAKIA	EJE916	HARI BDR PHUYAL	YES

S.NO	POLE NUMBER	CONSUMER NUMBER	METER NUMBER	MAKE	TYPE	ADDRESS	NAME OF CONSUMER	SEAL
1	DTR	25-24-2GHA		CHINA	DD90L	JITPUR	RAJARAM KHADAKA	YES
2	DTR	297644	00032052	ZONE SOUTH	DD108	JITPUR	PURNA BA KARKI	YES
3	DTR	298160	00050447	ZONE SOUTH	DD108	JITPUR	GOVINDA BA KARKI	YES
4	DTR	206320	2524002KHA	HEXING	HX12D	JITPUR	RAJENDRA KARKI	YES
5	2	204867	2520017	CZECHOSLOVAKIA	EJE916	JITPUR	KIRAN BDR GURUNG	YES
6	2	25-20-15	4071683	CZECHOSLOVAKIA	EJE916	JITPUR	ARJUN BDR GURUNG	YES
7	4	204824	2520014	CZECHOSLOVAKIA	EJE916	JITPUR	BIR BDR GURUNG	YES
8	4	204840	2520016	CZECHOSLOVAKIA	EJE916	JITPUR	NIRMALA GURUNG	YES
9	4	204859	2520016KA			JITPUR	SANJU GURUNG	
10	8	25-20-009KA1	2714862	INDIA	AEM-106	JITPUR	SUJATHA KHADAKA	YES
11	9	25-20-2	2520002	CZECHOSLOVAKIA	EJE916	JITPUR	VHAWAN PANDEY	YES
12	9		80094130	ZONE SOUTH	DD108	JITPUR	VHAWAN PANDEY	
13	9	204719	80086879	ZONE SOUTH	DD108	JITPUR	PRAKASH PANDEY	YES
14	10	2520002A	163846	GENUS	01B	JITPUR	KALI MAYA PANDEY	YES
15	10	346975	80004693	ZONE SOUTH	DD108	JITPUR	KAMALA PANDEY	YES
16	11	225-20-7		CHINA	DD90L	JITPUR	KUHER KHADAKA	
17	12	25-20-6KA		CHINA	DD90L	JITPUR	PRAKASH RAJ PANDEY	YES
18	10	25-20-06	4076835	CZECHOSLOVAKIA	EJE916	JITPUR	KUWAL BAH PANDEY	YES
19	10	25-20-5	2520005	CZECHOSLOVAKIA	EJE916	JITPUR	DHURVA BAH PANDEY	YES
20	13	273508	014996	CHINA	DD-101	JITPUR	KANCHEY PANDEY	NO
21	13	25-23-55KHA	2110405	CHINA	DD90L	JITPUR	GOWRI PANDEY	YES
22	13	206274/25-23-56	2523056	CZECHOSLOVAKIA	EJE916	JITPUR	RAM BA PANDEY	YES
23	13	298896	00019441	ZONE SOUTH	DD108	JITPUR	RADHA PANDEY	NO
24	14	206241	2523053	CZECHOSLOVAKIA	EJE916	JITPUR	LAXMAN KHADAKA	NO
25	14	25-23-54	407177	CZECHOSLOVAKIA	EJE916	JITPUR	RAM HARI KHADAKA	NO
26	15	25-23-50	406186	CZECHOSLOVAKIA	EJE916	JITPUR	GORA KHADAKA	NO
27	15	206223		CZECHOSLOVAKIA	EJE916	JITPUR	PREAM KUMAR STHA	NO
28	15	206231	2523052	CZECHOSLOVAKIA	EJE916	JITPUR	GANESH BDR PANDEY	NO
29	15	25-23-47	4061399	CZECHOSLOVAKIA	EJE916	JITPUR		YES
30	16	350707	2775396	INDIA	AEM-106	JITPUR	RAJENDRA KHADAKA	YES
31	16	25-23-47KA1	2793145	INDIA	AEM-106	JITPUR	BALRAM KHADAKA	YES
32	17	349515	80162215	ZONE SOUTH	DD108	JITPUR	HARI DHURVA KHADAKA	YES
33	16	25-23-40KA	01016101	CHINA	DD90L	JITPUR	SUHARNA STHA	YES
34	16	25-23-40	4073201	CZECHOSLOVAKIA	EJE916	JITPUR	KRISHNA BDR STHA	YES
35	17	25-23-40KA2	01134251	CHINA	DD901	JITPUR	RAJA RAM KHADAKA	YES
36	17	25-23-41	4075883	CZECHOSLOVAKIA	EJE916	JITPUR	RAM BAD TAMANG	YES
37	17	25-23-41A	4949464	INDIA	AEM-106	JITPUR	SANI MAYA TAMANG	YES
38	17	25-23-33		CZECHOSLOVAKIA	EJE916	JITPUR	NABRAJ KHADAKA	NO
39	18	25-23-47KHA1				JITPUR	RAN BDR STHA	
40	19	25-23-37KA	80030637	ZONE SOUTH	DD108	JITPUR	THULI TAMANG	YES
41	19	25-23-37KHA	80051426	ZONE SOUTH	DD108	JITPUR	KRISHNA MAYA TAMANG	NO
42	19	25-23-37		ZONE SOUTH	DD108	JITPUR	TRAMESH TAMANG	YES
43	19	206185	2523047KHA	CHINA	DD901	JITPUR	SAROJ BHANDASARI	YES
44	19	206002	2523034	CZECHOSLOVAKIA	EJE916	JITPUR	KAMBAYMUSHIKHAYAN	YES
45	22	25-23-47 4		CHINA	DD-101	JITPUR	UMESH AUWAL	YES
46	20	25-23-47DHA	80118939	ZONE SOUTH	DD108	JITPUR	ROMA KARKI	NO
47	21	205960	2523032KA	CZECHOSLOVAKIA	EJE916	JITPUR	KRISHNA BA VHANDARI	YES
48	21	25-23-32KA3	4893645			JITPUR	DAMAN VHANDARI	YES
49	21	25-23-30				JITPUR		
50	21	25-23-31				JITPUR		
51	23	25-23-47KA		INDIA	AEM-106	JITPUR	KAMALA SUWAL	YES
52	23	25-23-47GHA3	081481	GENUS	01B	JITPUR	NUCHYA MAYA SUWAL	YES
53	24	25-23-47GHA1A				JITPUR		
54	25	351223/25-23-47GHA1	2881564	INDIA	AEM-106	JITPUR	CHANDRA MAYA MUCHIKHYAL	YES
55	27	205804	80171419	ZONE SOUTH	DD108	JITPUR	SANDA BDR MUCHIKHYAL	YES
56	27		4897847	CZECHOSLOVAKIA	EJE916	JITPUR	GAUYA MUCHIKHYAL	YES
57	27		4883723	CZECHOSLOVAKIA	EJE916	JITPUR	RAM BDR MUCHIKHYAL	N
58	27	25-23-24KA1		ZONE SOUTH	DD108	JITPUR	RAJU MUCHIKHYAL	YES
59	27	25-23-24KA15	0021989	ZONE SOUTH	DD108	JITPUR	AASA MUCHIKHYAL	YES
60	27	25-23-24A	2796752	INDIA	AEM-106	JITPUR	ROSHAN MUCHIKHYAL	YES
61	30	339096	80076840	ZONE SOUTH	DD108	JITPUR	BIKU BDR MUCHIKHYAL	YES
62	30	25-23-26	4883426	CZECHOSLOVAKIA	EJE916	JITPUR	BIKASH MUSHIKHOWA	NO
63	30	25-23-25KA	00102711846	INDIA	AEM-106	JITPUR	PURNA HARI MUSHIKHOWA	YES
64	30	25-23KA1				JITPUR	MAILA MUSHIKHOWA	YES
65	30	25-23-28		ZONE SOUTH	DD108	JITPUR	GANESH BDR	YES

66	30	25-23-25KA2	80009585	ZONE SOUTH	DD108	JITPUR	NUCHE BDR	YES
67	30	25-23-26KHA	80196325	ZONE SOUTH	DD108	JITPUR	JANAK BANAYA	YES
68	26	25-23-27	4896757	CZECHOSLOVAKIA	EJE916	JITPUR	DIPAK MUSHIKHOWA	NO

S.NO	POLE NUMBER	CONSUMER NUMBER	METER NUMBER	MAKE	TYPE	NAME OF CONSUMER	SEAL
1	56	25-23-011A		INDIA	AEM-106	RAM KUMAR	YES
2	56	25-23-48				KANCHA	YES
3	56	25-23-12					YES
4	56	25-23-13					
5	56	25-23-14					
6	57	25-22-54KA		CHINA	DD90L		YES
7	57	25-23-11KA		INDASIA	M2XL6		
8	57	25-23-11					
9	58	25-22-54	5545927	CZECHOSOLVAKIA	EJE916		YES
10	58	25-22-054A	2882831	INDIA	AEM-106		YES
11	58	25-23-10					
12	58	25-23-9		ZONE SOUTH	DD108		YES
13	59	25-23-6KA					
14	59	25-23-6					
15	60	25-23-5					
16	61	23-1KA1		ZONE SOUTH	DD108		YES
17	61	23-1	5532923	CZECHOSOLVAKIA	EJE916		YES
18	61	22-55					
19	61	23-3	80019717	ZONE SOUTH	DD108		YES
20	61	23-3KA			DD217		YES
21	61		047582		DD217		YES
22	62	25-23-15KA2		ZONE SOUTH	DD108		YES
23	62	23-20KA		ZONE SOUTH	DD108		YES
24	62	23-16KA					
25	62	23-40KA3					
26	63	25-23-17KHA		ZONE SOUTH	DD108		YES
27	64	25-23-17		CZECHOSOLVAKIA	EJE916		YES
28	64	25-23-17KA		ZONE SOUTH	DD108		YES
29	64	25-23-44					
30	65	25-23-041		CZECHOSOLVAKIA	EJE916		YES
31	65	25-23-041		GENUS	01B		YES
32	65	25-23-40KA1					
33	65	25-23-42					
34	66	25-23-17GA		ZONE SOUTH	DD108		YES
35	66	25-23-17KHA1					
36	66	25-23-41		CZECHOSOLVAKIA	EJE916		YES
37	66	25-23-41KHA	01038689	CHINA	DD90L		YES
38	66	206126	2523045	CHINA	DD90L		
39	68	25-23-45KA		ZONE SOUTH	DD108		YES
40	68	25-23-46KA2					
41	68	25-23-39KA		HEXING	HX12D		YES
42	69	25-23-47KA2A					
43	63	25-23-18					
44	19	25-22-11		CZECHOSOLVAKIA	EJE916		
45	21	25-22-13					
46	21	25-22-14					
47	21	25-22-15KA					
48	21	25-22-012A	2854324	INDIA	AEM-106		
49	20	25-22-15KHA					
50	20	25-22-18					
51	20	25-22-1KHA					
52	19	25-22-008KA2	4830849	INDIA	AEM-106		YES
53	19	25-22-6	2946524	INDIA	AEM-106		YES
54	19	25-22-6KA	99027805	INDONESIA	M2XL6V2		YES
55	19	25-22-8KA	4941252	INDIA	AEM-106		YES
56	19	25-22-7		CZECHOSOLVAKIA	EJE916		YES
57	22	25-22-503					
58	71	25-22-8KA1					
59	71	25-22-6KHA					
60	75	25-22-6KHA1					
61	75	25-22-9					
62	77	25-22-5KHA	5549374	CZECHOSOLVAKIA	EJE916		NO

63	77	25-22-9		ZONE SOUTH	DD108		
64	39	19-2KA		ZONE SOUTH	DD108		YES
65	41	019-06/0353586					
66	41	25-19-3KA3					
67	41	25-19-3A		ZONE SOUTH	DD108		
68	41	0204484		CZECHOSOLVAKIA	EJE916		YES
69	73	25-22-4KA					
70	73	25-22-5KA					
71	73	25-22-004KA1	2924966	INDIA	AEM-106		
72	74	25-22-9KA					
73	48	25-19-3KA					
74	24	25-19-20					
75	25	25-19-18					
76	25	25-19-15					
77	25	25-19-16					
78	25	25-19-19					
79	25	25-19-17					
80	26	25-19-14					
81	26	25-18-18KA2	4867409	INDIA	AEM-106	SANJEEB BAHIYA	YES
82	26	25-19-14KA					
83	26	25-19-17KA					
84	33	25-19-12KHA					
85	34	25-19-12GHA					
86	34	25-19-12KA					
87	34	25-19-12					
88	35	25-19-13					
89	35	25-19-12A				RAJANA ADIKARI	YES
90	18	25-22-3KA					
91	54	25-19-3GA					
92	54	25-19-3B					
93	52	25-19-3GA2					
94	52	25-19-3GA4					
95	48	25-19-3GA1KA	372475				
96	48	25-19-3DT1					
97	1	25-22-53	081843	INDIA	01B	AAGAM BDR	YES
98	1	25-22-52KA					
99	1	25-22-52A					
100	2	25-22-048A				INDIRA K C	YES
101	2	25-22-52					
102	2	25-22-50					
103	3	25-20-46					
104	3	25-20-47					
105	3	25-20-48					
106	3	25-20-47A	4854953	INDIA	AEM-106	SUSILA KARKI	YES
107	4	25-22-32A					
108	4	25-22-502					
109	5	25-22-44					
110	5	25-22-37					
111	5	25-22-38					
112	6	25-22-39					
113	6	25-22-40					
114	6	25-22-43					YES
115	7	25-22-42					YES
116	7	25-22-41					YES
117	8	25-22-42KA					
118	4	25-22-48KA	75326				
119	11	25-22-35					
120	11	25-22-36					
121	11	25-22-34					
122	11	25-22-33					
123	11	25-22-30					
124	11	25-22-32					
125	11	25-22-29					

126	12	25-22-28					
127	12	25-22-31					
128	12	25-22-24					
129	12	25-22-23					
130	17	25-22-022B					
131	13	25-22-22KHA	99028550				
132	13	25-22-22KA					
133	14	25-22-27					
134	15	25-22-26					
135	15	25-22-38KA					
136	16	25-22-26A					
137	16	25-22-40KA					
138	16	25-22-040KA1					
139	18	25-22-21					
140	18	25-22-002M					
141	18	25-22-2KA					
142	18	25-22-18					
143	18	25-22-19					
144	18	25-22-18KHA	11092459			KANCHI KARKI	YES
145	18	25-22-4					
146	18	25-22-4KHA					
147	18	25-22-3					
148	18	25-22-1					
149	19	25-22-1KA					
150	23	25-22-7KA					
151	23	25-22-22					
152	23	25-22-9GHA					
153	23	25-22-9KHA1					
154	24	25-19-21					
155	24	25-19-20A	174879	INDIA	01B	SADHU RAM	YES
156	43	25-19-3GA1KHA					
157	46	25-19-03GA5					
158	47	25-19-003GA KHA		INDIA	AEM-106		YES
159	49	25-19-3KA		HEXING	HX12D		NO

S.NO	POLE NUMBER	CONSUMER NUMBER	METER NUMBER	MAKE	TYPE	NAME OF CONSUMER	SEAL
1	2	24-22KA	0136937	HEXING	HX12D	SUSHILA KHADAKA	YES
2	2	206495	252419	CZECHOSOLVAKIA	EJE916	KRISHNA BDR KHADAKA	NO
3	2	206533	4875512	CZECHOSOLVAKIA	EJE916	AKHALA KHADAKA	NO
4	2	206225	01175233	CHINA	DD90L	RAM KHADAKA	YES
5	2	252420	4886887	CZECHOSOLVAKIA	EJE916	TULA BDR KHADAKA	NO
6	2	252422KA1	2875940	INDIA	AEM-106	SAMBO BDR KHADAKA	YES
7	3	206592	4064195	CZECHOSOLVAKIA	EJE916	JANKHA BDR KHADAKA	YES
8	3	206584	4871582	CZECHOSOLVAKIA	EJE916	BHAKTA BDR KHADAKA	YES
9	3	252425KHA	1007747	CHINA	DD90L	DARUMBDR	YES
10	3	25-24-401	33746/318341	CHINA	DD90L	NEPAL TELECOM	YES
11	3	24-25-24A	4826966	INDIA	AEM-106	KRISHNA JHAKHAL	YES
12	3	353581	084142	INDIA	01B	GANESH BDR	YES
13	3	25-24	048632	CHINA	DD-101	MUHYA SHRESTA	NO
14	3	320085	80030673			MAYA SHRESTA	YES
15	3	25-24-25DHA	80018759	ZONE SOUTH	DD108	RASHMILA	YES
16	3	353072	4863123	INDIA	AEM-106	MUNJU KHADAKA	YES
17	5	300122	00101873	ZONE SOUTH	DD108	RAM LILA L.C	YES
18	5	306546	00229027	ZONE SOUTH	DD108	RAJ KAPUR	YES
19	5	206738	4877096	CZECHOSOLVAKIA	EJE916	PREAM BDR K.C	NO
20	5	206721	4877096	CZECHOSOLVAKIA	EJE916	AMAR BDR K.C	NO
21	5	25-24-27	4871096	CZECHOSOLVAKIA	EJE916	HIRA CHANDRA K.C	YES
22	8	206614	4947239	INDIA	AEM-106	SHYAM BDR K.C	YES
23	8	206622	00289083	ZONE SOUTH	DD108	KRISHNA BDR K.C	YES
24	8	306211		ZONE SOUTH	DD108	KRISHNA BDR K.C	NO
25	9	24-25-29		CZECHOSOLVAKIA	EJE916	RAJ KUMAR K.C	YES
26	10	206649	4876869	CZECHOSOLVAKIA	EJE916	KANCHI KHATRI	YES
27	9	345560	80174598	ZONE SOUTH	DD108	PUSHPA RAJ K.C	YES
28	10	347032	80341993	ZONE SOUTH	DD108	KAMALA	YES
29	10	351848	2882200	INDIA	AEM-106	SAJAN K.C	YES
30	10	25-24-31KA	11078878	CHINA	DD90L	RAM BDR K.C	NO
31	11	206665	80162997	CHINA	DD90L	BUNSHU BDR K.C	YES
32	11		62053-11	ZONE SOUTH	DD108	BALRAM PANDA	YES
33	12	331192/25-24-34GHA	80219987	ZONE SOUTH	DD108	SANU BIR KHATRI	YES
34	12	253485/25-24-8KA				MIN BHA K.C	
35	12	206691/25-24-35	4877491	CZECHOSOLVAKIA	EJE916	MUKHUNDHA	YES
36	12	206681	4875544	CZECHOSOLVAKIA	EJE916	SANU BIR KHATRI	YES
37	12	25-24-36	4877033	CZECHOSOLVAKIA	EJE916	ARJUN	YES
38	13	310322	00225731	ZONE SOUTH	DD108	RUKMINA	YES
39	13	25-24-34KA		ZONE SOUTH	DD108		
40	13	206335/25-25-6	2525006	CZECHOSOLVAKIA	EJE916	GURYA MAYA	YES
41	12	25-24-501	004119	HEXING	HX34D	DARMA BDR	YES
42	13	25-24-37	4878629	CZECHOSOLVAKIA	EJE916	RAM BDR	YES
43	14	301455	00186026	ZONE SOUTH	DD108	KRISHNA BDR	YES
44	14	206878	4871098	CZECHOSOLVAKIA	EJE916	SHIVA BDR	YES
45	14	25-25-10B	80164040	ZONE SOUTH	DD108	NARYAN	YES
46	14	206886	99000190	INDASIA	M2XL6	AMRITA BDR KHADAKA	YES
47	14	25-25-092		INDASIA	M2XL6	SHREE RAM	YES
48	17	206894	2525011	CZECHOSOLVAKIA	EJE916	UDDHAV KHADAKA	YES
49	17	25-25-09KA	4876651	CZECHOSOLVAKIA	EJE916	SHYAM KHADAKA	YES
50	17	206908	2525012	CZECHOSOLVAKIA	EJE916	MIN BDR KHADAKA	YES
51	17	25-25-01	2525001			YAGYA BDR KHADAKA	YES
52	18	25-25-03-2					
53	18	25-25-13					
54	19	25-24-33	4870262	CZECHOSOLVAKIA	EJE916	BHIM BDR KHADAKA	YES
55	19	317750	00077098	CHINA	DD-101	MAHENDRA BDR KHADAKA	YES
56	19	206932	40074753			DAMBAR BDR KHADAKA	YES
57	19	3167696	00076707			MAHENDRA BDR KHADAKA	YES
58	19	25-25-14KHA1	4884911	INDIA	AEM-106	JULUM KHADAKA	YES
59	19	206940/25-25-14KA	0001063	HEXING	HX12D	MAYA THAPA	NO
60	20	0351843	2882227	INDIA	AEM-106	KANCHI KHADAKA	YES
61	19	0206444/25-24-14	8010793	ZONE SOUTH	DD108	SHYAM BDR KHADAKA	YES
62	22	206991/25-25-19	4903075	INDIA	AEM-106	RAJ KUMAR KHADAKA	YES

63	23	206983	4872746	CZECHOSLOVAKIA	EJE916	KUP BAD KHADAKA	YES
64	23	207009	80001640	ZONE SOUTH	DD108	SANU MAYA VUJEL	YES
65	23	351402	2951831	INDIA	AEM-106	ROJINA TAMANG	YES
66	23	207009	2525020			KEDAR BAD STH	YES
67	24	25-25-17A	80168148	ZONE SOUTH	DD108	GANESH KHADAKA	YES
68	24	25-25-21	4877573	CZECHOSLOVAKIA	EJE916	KUBER THAPA	YES
69	24	353604	18590989	HEXING	HXE310	JAYA VHAWAN SUDHA PANI	YES
70	24	346071	80173741	ZONE SOUTH	DD108	LAXMAN MAKAJU	YES
71	24	25-25-501	205102	INDIA	01B	NAVADURGA POLUTARY FARM	NO
72	19	206657	4871583	CZECHOSLOVAKIA	EJE916	RAM SARAN K.C	YES
73	15	25-27-008	4860854	INDIA	AEM-106	INDIRA THAPA CHETTRI	YES
74	15	986324	4877886	CZECHOSLOVAKIA	EJE916	LAL BDR THAPA	NO
75	25	347960	4061365	CZECHOSLOVAKIA	EJE916	SANTU RAM KHADAKA	YES
76	25	25-24-24	80032168	ZONE SOUTH	DD108	SUMAN PANDY	YES
77	25	25-24-6	4871586	CZECHOSLOVAKIA	EJE916		
78	25	25-24-6KA1	80207290			RAMDHAY PANDY	YES
79	30	346430A	80104860	ZONE SOUTH	DD108	KUMALE KHADAKA	YES
80	30	206428	80101775	ZONE SOUTH	DD108	KUMALE KHADAKA	
81	30	25-24-24KA	80071579	ZONE SOUTH	DD108		NO
82	31	25-26-02KHA4A	2923867	INDIA	AEM-106	JANAKI VANDARY	YES
83	31	25-26-00256B	205107	INDIA	01B	SAVITRI KHADAKA	YES
84	33	207025	2520001	CZECHOSLOVAKIA	EJE916	DAL BDR PADDEY	NO
85	33	207033	2526001KA	HEXING	HX12D	RATNA LAL STH	YES
86	33	300671	0051089	ZONE SOUTH	DD108	BISWO RAM SHRESTA	YES
87	33		00201676	ZONE SOUTH	DD108		
88	33	25-26-2KHA5					
89	33	207041	93406011	INDONESIA	M2XL6	TILAK BDR DHUWAL	NO
90	33	25-25-26-2KHA3				SIVA KUMAR	NO
91	33	0295420	0168159	CHINA	DD90L	BUDHA SHRESTA	YES
92	33	25-26-2KHA	00072378			LAXMI SHRESTA	YES
93	25	206290	2524001KA	CZECHOSLOVAKIA	EJE916	REM BDR KHADAKA	NO
94	25	204794	2520010	CZECHOSLOVAKIA	EJE916	DAYA RAM KHADAKA	YES
95	25	25-20-10KHA					YES
96	26	25-24-1A	800106389	ZONE SOUTH	DD108	UMESH KHADAKA	YES
97	27	110206304	4876865	CZECHOSLOVAKIA	EJE916	DAMBAR BDR KARKI	YES
98	27	25-24-2KA				KRISHNA MURALI KARKI	YES
99	27	9281039	168739	ZONE SOUTH	DD108	JUMUNA KHADAKA	YES
100	28	352155	4781358	INDIA	AEM-106	LAL KUMARI NEPALI	YES
101	28	206355	252405	CZECHOSLOVAKIA	EJE916	SARAT DANDEY	YES
102	28	353495	4831791	INDIA	AEM-106	JALPA DEVI K.C	NO
103	28	206371	4872743	CZECHOSLOVAKIA	EJE916	SHREE BDR K.C	NO
104	28	290216	0131969	CHINA	DD90L	KUMAR KHADAKA	NO
105	29	25-24-7KHA		CHINA	DD90L		NO
106	29	23-24-11	4732499	INDIA	AEM-106	RAM VOLA KHADAKA	NO
107	29	25-24-9	2873659	INDIA	AEM-106	SUDAN KHADAKA	NO
108	29	347430	80025871	ZONE SOUTH	DD108	MAIYA KHADAKA	YES
109	29	206452	4873355	CZECHOSLOVAKIA	EJE916	THAKUR KHADAKA	YES
110	29	206460	2524016	CZECHOSLOVAKIA	EJE916	BALRAM KHADAKA	YES

S.NO	POLE NUMBER	CONSUMER NUMBER	METER NUMBER	MAKE	TYPE	NAME OF CONSUMER	SEAL
1	DTR	25-19-8KA	201929	CHINA	DD90L	AMRIT GIRI	YES
2	DTR	25-26-502	90008205	ZONE SOUTH	DD108	SITHI GANESH DANA	YES
3	1	25-26-501					
4	55	25-26-16KA1	80159202	ZONE SOUTH	DD108	SUMAN GIRI	YES
5	55	25-27-17	2527017	CZECHOSOLVAKIA	EJE916	RAM KRISHNA K.C	NO
6	56	349421	80211778	ZONE SOUTH	DD108	SANKAR RAJNETKAR	YES
7	56	25-27-014	2527014	ZONE SOUTH	DD108	SANKAR RAJNETKAR	YES
8	57	207408	80234217	ZONE SOUTH	DD108	KANCHAQN RANJETKAR	YES
9	58	25-27-14					
10	86	25-27-12	2930514	INDIA	AEM-106	BALRAM KHADAKA	YES
11	86	25-27-11	4886854	CZECHOSOLVAKIA	EJE916	KALYAN BDR KHADAKA	YES
12	86	25-27-009A	4798159	INDIA	AEM-106	MAILE KHADAKA	YES
13	87	25-27-9	4892577	CZECHOSOLVAKIA	EJE916	JAYRAM KHADAKA	NO
14	88	25-27-008A	2718080	INDIA	AEM-106	SITARAM GHEMERA	YES
15	90	25-27-008B	2774903	INDIA	AEM-106	MAILA KHATRI	YES
16	92	324595	80142393	ZONE SOUTH	DD108	URMILA TAMANG	YES
17	92	15-27-4KHA	2699247	INDIA	AEM-106	SIVA HARI KHADAKA	YES
18	92	207270	2714379	INDIA	AEM-106	KANCHO KHADAKA	YES
19	92	25-27-1	2794623	INDIA	AEM-106	LALITHA BDR KHADAKA	YES
20	92	346070	80211051	ZONE SOUTH	DD108	LAL BDR MAGAR	YES
21	92	0230795	11095711	CHINA	DD90L	AMRITA BDR MAGAR	NO
22	92	0207297	12128488	ZONE SOUTH	DD108	THULO BABU KHADAKA	NO
23	92	25-27-4KA	1096713	INDONESIA	MQXS6	GANON DHUAL	NO
24	92	25-27-7KA	389506	ZENUS	01B	RAJA RAM KHADAKA	YES
25	92	25-27-5	800963356	ZONE SOUTH	DD108	TRITHA BDR	YES
26	92	25-27-6					
27	92	25-27-7	00099807	ZONE SOUTH	DD108	TANKA BDR K.C	NO
28	92	25-27-6A	80146865	ZONE SOUTH	DD108	GANESH KUMAR STHA	YES
29	60	25-26-501	90011536		DT108	ANNAPURNA PACKAGING	YES
30	61	26-26-19	4881102	CZECHOSOLVAKIA	EJE916		YES
31	61	25-26-18KA					
32	61	25-26-17					
33	63	25-26-16					
34	64	25-26-13KA	91300	INDONESIA	MQXS6	JAYRAM LAMICHANA	NO
35	64	289497	00036748	ZONE SOUTH	DD108	RAKESH MANADHET	YES
36	64	25-26-19B		ZONE SOUTH	DD108	RABINDRA BANDARI	YES
37	64	232178	07049128	CHINA	DD90L	RAJAN LAMICHANA	YES
38	81	25-26-002KHA 4B	4863600	INDIA	AEM-106	RAM KUMAR CHAUDHARY	YES
39	81	25-26-002KHA 5A	2793587	INDIA	AEM-106	RABINA ACHHAMEL	YES
40	81	25-26-002KHA 4B1	080206	ZENUS	01B	RANJITHA SUNWAR	YES
41	80	310934		INDONESIA	M2XL6	GAUTHAM SHRESTA	YES
42	80	301595	00170565	CZECHOSOLVAKIA	EJE916	UTTHAM SHRESTA	NO
43	80	25-26-2KHA10	12093164	ZONE SOUTH	DD108	SALMAN SHRESTA	YES
44	79	275020	89629	ZONE SOUTH	DD108	SIVA SANKAR STHA	YES
45	79	255615	1005801	CHINA	DD90L	UMA PRASAD SHARMA	NO
46	78	25-26-2KA7		CHINA	DD90L	MADHAN SHRESTA	YES
47	78	25-26-2KA6A	4788445	INDIA	AEM-106	CHAMALI SAKYA	YES
48	77	347486	80351946	ZONE SOUTH	DD108	MADHAN KHADAKA	YES
49	77	316185	00123007	ZONE SOUTH	DD108	MADHAN KHADAKA	NO
50	75	207157/25-26-11	2526011	CZECHOSOLVAKIA	EJE916	RAJU KARKI	NO
51	83	25-26-19A		INDIA	AEM-106	RACHANA STHA	YES
52	69	207191	2526015	CZECHOSOLVAKIA	EJE916	KRISHNA LAMICHANA	YES
53	69	25-26-9KHA		CHINA	DD90L	PREAM BDR K.C	NO
54	67	0351443	2854604	INDIA	AEM-106	SURYA LAMICHANA	YES
55	67	207122	2526009	CZECHOSOLVAKIA	EJE916	SAILA LAMICHANA	NO
56	67	264959	80096030	ZONE SOUTH	DD108	ARJUN LAMICHANA	YES
57	65	25-26-12		ZONE SOUTH	DD108		
58	65	25-16-19A		ZONE SOUTH	DD108	NARYAN BHANDARA	YES

59

60

61

62

S.NO	POLE NUMBER	CONSUMER NUMBER	METER NUMBER	MAKE	TYPE	ADDRESS	NAME OF CONSUMER	SEAL
1	28	18-2-27	3166176	CZECHOSLOVAKIA	EJE916	KARIPATI-5		YES
2	28	18-2-26	50100026	INDONESIA	M2XL6	KARIPATI-5	KAMAL DHUNGANA	
3	28	171160	3171043	CZECHOSLOVAKIA	EJE916	KARIPATI-5	BALRAM DHUNGANA	YES
4	29	18-03-02KA				KARIPATI-5		
5	29	171691	33277	CZECHOSLOVAKIA	EJE916	KARIPATI-5	POLICE STATION KARIPATI	NO
6	29	18-3-005KA1				KARIPATI-5		
7	30	18-03-04	3169502	CZECHOSLOVAKIA	EJE916	KARIPATI-5	BASUDEV KARKI	YES
8	30	18-03-04KA1	01188855	CHINA	DD90L	KARIPATI-5	URMILA KARKI	YES
9	30	353747	4935244	INDIA	AEM-106	KARIPATI-5	JANAK BDR KARKI	YES
10	30	18-03-004KA3	80004513	ZONE SOUTH	DD108	KARIPATI-5	BHUBAN KUMAR KARKI	YES
11	30	320123	80012795	ZONE SOUTH	DD108	KARIPATI-5	DEV BDR KARKI	YES
12	31	171330	368824	CZECHOSLOVAKIA	EJE916	KARIPATI-5	KENDRA LAL MAHANDHAV	YES
13	31	335007	209370	CHINA	DD-101	KARIPATI-5	SHIDDHI KUMARI	NO
14	31	18-03-004KHA1	382971	INDIA	01B	KARIPATI-5	SUNITHA NEPALI	YES
15	31	171731	GEN33282			KARIPATI-5	PANCHA KANYA RICE MILL	NO
16	31	222539	01803004KHA1	INDONESIA	M2XL6	KARIPATI-5	DEVNATH BASTOLA	YES
17	31	171284	1803004KHA2	INDONESIA	M2XL6	KARIPATI-5	NARAYAN PRASAD BASTOLA	YES
18	31	171322	94033400	INDONESIA	M2XL6	KARIPATI-5	SHYAM KRISHNA BASTOLA	YES
19	31	171292	94028318	INDONESIA	M2XL6	KARIPATI-5	JAY BDR KARKI	NO
20	32	171292	94028318	INDONESIA	M2XL6	KARIPATI-5	SHIVA RAM BASTOLA	YES
21	32	279271	062030	CHINA	DD-101	KARIPATI-5	ANJU KHADKA	YES
22	32	351417	2745809	INDIA	AEM-106	KARIPATI-5	GANGA LAMICHHAN	YES
23	32	18-3-15CHA	95053106	INDONESIA	M2XL6	KARIPATI-5	SURYANDRA BASTOLA	YES
24	32	171306	1803004KHA6	CZECHOSLOVAKIA	EJE916	KARIPATI-5	RAMESHWOR MUNAKARNI	YES
25	32	18-3-5KA C	0198828	HEXING	HX12D	KARIPATI-5	RAMESH K.C	NO
26	33	171349	1803005KA	CZECHOSLOVAKIA	EJE916	KARIPATI-5	MADHURAM LAMICHHANE	NO
27	33	18-3-4KHA8	80044846	ZONE SOUTH	DD108	KARIPATI-5	RADHIKA KHATRI	YES
28	33	18-03-04KHA 8A	2953083	INDIA	AEM-106	KARIPATI-5	BAL KUMARI KHADAKA	YES
29	33	18-03-0041KHA7	80262634	ZONE SOUTH	DD108	KARIPATI-5	NABRAJ LAMICHHANE	YES
30	33	18-03-08KA		INDONESIA	M2XL6	KARIPATI-5	SAMRAJ BASHLA	NO
31	34	18-03-203	3704524	CZECHOSLOVAKIA	EJE916	KARIPATI-5	AAYRAAIK	YES
32	34	171403	92413007	INDONESIA	M2XL6	KARIPATI-5	JHALAK BDR K.C	YES
33	34	18-03-007KA	93418835	INDONESIA	M2XL6	KARIPATI-5	RAJKUMAR K.C	YES
34	34	171381	1803007	CZECHOSLOVAKIA	EJE916	KARIPATI-5	RAM PRASAD LAMICHHANE	NO
35	34	18-03-8	3170715	CZECHOSLOVAKIA	EJE916	KARIPATI-5		YES
36	37	171470	80103509	ZONE SOUTH	DD108	KARIPATI-5	MOHAN PRASAD LAMICHHANE	YES
37	37	18-03-09KHA1	383989	INDIA	01B	KARIPATI-5	MOHAN PRASAD LAMICHHANE	YES
38	37	117462	80141123	ZONE SOUTH	DD108	KARIPATI-5	RAM PRASAD BASTOLA	YES
39	37	265408	40154710		DD70	KARIPATI-5	NANU BASTOLA	NO
40	37	171497	1803011KHA	HEXING	HX12D	KARIPATI-5	DURGA LAMICHHANE	
41	37	171454	1803009KHA	HEXING	HX12D	KARIPATI-5	PURUSHOTHAM LAMICHHANE	YES
42	37	18-04-11KHA				KARIPATI-5		
43	37	171721	90012755	MIDDLE SOUTH	DT108	KARIPATI-5	GANESH KATH CHIRAN UDHYOG	YES
44	37	18-03-9KA	4894234	CZECHOSLOVAKIA	EJE916	KARIPATI-5	HARINATH BASTOLA	YES
45	37	351742	4735775	INDIA	AEM-106	KARIPATI-5	NANI RAM LAMICHHANE	YES
46	38	171047	1802022KA1	CZECHOSLOVAKIA	EJE916	KARIPATI-5	SANU KANCHHO BISHWOKARM	NO
47	38	171071	1802022KA GH	INDONESIA	M2XL6	KARIPATI-5	KUMAL BISHWOKARM	NO
48	38	171063	1802022KA2	INDONESIA	M2XL6	KARIPATI-5	SANTA BDR BISHWOKARM	YES
49	44	02-022GA1KA3	022658	CHINA	DD-101	KARIPATI-5	PRADDEEP KHATRI	NO
50	44	337999		ZONE SOUTH	DD108	KARIPATI-5	JIT JANG RAJ KHATRI	YES
51	44	22GA1KA	95035671	INDONESIA	M2XL6	KARIPATI-5	GANESH PRASAD BASTOLA	YES
52	44	170997	64455	HEXING	HX12D	KARIPATI-5	BISHNU PRASAD LAMICHHANE	NO
53	45	02-22GA	501229	INDONESIA	M2XL6	KARIPATI-5		YES
54	45	172515	1805011KHA	CZECHOSLOVAKIA	EJE916	KARIPATI-5		YES
55	45	18-02-022GA11				KARIPATI-5		
56	45	18-02-022GA1KA1	606947	HEXING	HX12D	KARIPATI-5	TAKUR PRASAD LAMICHHANE	NO
57	18	18-2-15		ALWAYS LOCK		KARIPATI-5		
58	19	18-2-19KA1	40067167	CHINT	DD701	KARIPATI-5	KIRAN GIRI	YES
59	19	170903	80128194	ZONE SOUTH	DD108	KARIPATI-5	PRAKASH RAJ GIRI	YES
60	20	18-2-17				KARIPATI-5		
61	20	18-2-18A	80194223	ZONE SOUTH	DD108	KARIPATI-5	RITA KHADAKA	YES
62	21	18-2-201	3173529	CZECHOSLOVAKIA	EJE916	KARIPATI-5	SHREE KRISHNA SECONDARY SCHOOL	YES
63	25	18-2-204	275180	ZONE SOUTH	DD108	KARIPATI-5	SHREE KRISHNA	YES
64	21	170911	3167345	CZECHOSLOVAKIA	EJE916	KARIPATI-5	HIRA LAL RANJIT	YES
65	21	18-2-18B	80113456	ZONE SOUTH	DD108	KARIPATI-5	SANGITA KARKI	YES
66	21	320141	80046090	ZONE SOUTH	DD108	KARIPATI-5	KEPHAS RANJIT	YES
67	24	279670	014010	CHINA	DD90L	KARIPATI-5	MADHU RAM KHATRI	YES
68	24	18-2-21B	80656628	ZONE SOUTH	DD108	KARIPATI-5	RAMESH KHATRI	YES
69	23	352107	2932769	INDIA	AEM-106	KARIPATI-5	SATYA DEV LAMICHHANE	YES

70	21	171217	1001526/2003	ROMANIA	T-2CA43	KARIPATI-5		YES
71	22		95022886	INDONESIA	M2XL6	KARIPATI-5	NEPAL ELECTRICITY	YES
72	22	18-2-21NGA		INDONESIA	M2XL6	KARIPATI-5		YES
73	25	170938	198679	HEXING	HX12D	KARIPATI-5	BISHNU PRASAD LAMICHHANE	YES
74	25	262484	40043040	HEXING	HX12D	KARIPATI-5	PARBATI LAMICHHANE	YES
75	25	170921	08068790	CHINA	DD90L	KARIPATI-5	DEEPAK LAMICHHANE	YES
76	25	171039	1802022KA	CZECHOSLOVAKIA	EJE916	KARIPATI-5	MANOJ GIRI	YES
77	27	18-02-023	3182848	CZECHOSLOVAKIA	EJE916	KARIPATI-5	BRIEKODAR MUNANKARMY	NO
78	28	18-02-25KA				KARIPATI-5		
79	28	171136	1802025KHA	INDONESIA	M2XL6	KARIPATI-5	LAMBODHAR MUNAKARMI	YES
80	28	171098	1802024	INDONESIA	M2XL6	KARIPATI-5	SHANKAR DAR MUNAKARMI	
81	28	171111	1802025	CZECHOSLOVAKIA	EJE916	KARIPATI-5	KESHAV MUNAKARMI	YES
82	28	18-02-25KA/171128	1802025KA	INDONESIA	M2XL6	KARIPATI-5	KESHAV PRASAD MUNAKARMI	YES
83	28	18-2-24KA1				KARIPATI-5		
84	1	170849	80121394	ZONE SOUTH	DD108	KARIPATI-5	SAMANTA RAJ NAKARMI	NO
85	2	170822	48241	INDONESIA	MQXS6	KARIPATI-5	KRISHNA NEPALI	YES
86	2	10-02-14GA	027474	RISESUN	DD217	KARIPATI-5	BASUDEV LAMICHHANE	NO
87	2	171209	4899537	CZECHOSLOVAKIA	EJE916	KARIPATI-5	KHARAPATI E BANA OFFICE	NO
88	3	170792	1802012			KARIPATI-5	SADHU RAM BHUJEL	
89	3	228197	11088734	CHINA	DD90L	KARIPATI-5	SUDARSHAN BHUJEL	YES
90	3	170768	1802010KA	CZECHOSLOVAKIA	EJE916	KARIPATI-5	RAM BDR BHUJEL	YES
91	3	228200	11092838	CHINA	DD90L	KARIPATI-5	BHOTA BHUJEL	YES
92	3	10-2-11	3166552	CZECHOSLOVAKIA	EJE916	KARIPATI-5	BISHNUO BHUJEL	NO
93	3	170751	80171775	ZONE SOUTH	DD108	KARIPATI-5	DURGA BDR KHATRI	NO
94	4	10-02-009				KARIPATI-5		
95	5	18-02-009A	2924305	INDIA	AEM-106	KARIPATI-5	DURGA DEVI LAMICHHANE	YES
96	5	348933	80025737	ZONE SOUTH	DD108	KARIPATI-5	SAGRAYIT RAI	YES
97	9	170617	4728864	INDIA	AEM-106	KARIPATI-5	HARI KRISHNA GIRI	YES
98	11	171233	3168223	CZECHOSLOVAKIA	EJE916	KARIPATI-5	DHURBO DHUGANA	YES
99	11	18-02-007J	80081291	ZONE SOUTH	DD108	KARIPATI-5	KALPANA BHUJEL	YES
100	11	18-02-7KHA2	189892	INDIA	01B	KARIPATI-5	GOPI PRASAD DHALGAREL	YES
101	11	18-02-007KHA3	383874	INDIA	01B	KARIPATI-5	SABITRI GUBYARAI	YES
102	12	170725		ZONE SOUTH	DD108	KARIPATI-5	DURGA DHALGAREL	YES
103	13	170679	7054132	CHINA	DD90L	KARIPATI-5	BHAIRE BDR BHUJEL	YES
104	14	170644	0057398	HEXING	HX12D	KARIPATI-5	GOKUL KHATRI	YES
105	14	227808	07024780	CHINA	DD90L	KARIPATI-5	NAKUL RAJ K.C	NO
106	14	18-2-2	2695452	INDIA	AEM-106	KARIPATI-5	KESHAV RAJ K.C	YES
107	12	170717	1802007KHA	INDONESIA	M2XL6	KARIPATI-5	GYANI SHRESTA	NO
108	14	18-02-002KA	95049935	INDONESIA	M2XL6	KARIPATI-5	PRADEEP K.C	NO
109	14	18-02-003	202680	HEXING	HX12D	KARIPATI-5	SHYAMBU RAJ K.C	NO
110	17		4900341	CZECHOSLOVAKIA	EJE916	KARIPATI-5	PAUSHU SEWA KHADAKA	NO
111	45	170962	1802022GA	CZECHOSLOVAKIA	EJE916	KARIPATI-5	BHIM PRASAD LAMICHHANE	YES
112	42	346498	80027173	ZONE SOUTH	DD108	KARIPATI-5	KANCHA RAJIKAR	YES
113	42	18-02-22DHA				KARIPATI-5	KRISHNA RAJIKAR	
114	42	18-02-22KA1KA				KARIPATI-5	BUDHI LAL RAJIKAR	

S.NO	POLE NUMBER	CONSUMER NUMBER	METER NUMBER	MAKE	TYPE	NAME OF CONSUMER	SEAL
1	1	18-4-26					
2	4	346395		ZONE SOUTH	DD108	KRISHNA HARI KHADAKA	YES
3	4	271009	GEN33279		DD701	NEPAL TELECOM	YES
4	4	290704		ZONE SOUTH	DD108		YES
5	5	171535	3176989	CZECHOSLOVAKIA	EJE916	GANESH BDR KARKI	YES
6	5	171519	1803012KA	INDONESIA	M2XL6	JANAK BDR KARKI	YES
7	6	171764		INDONESIA	M2XL6	TIRATH BDR KARKI	YES
8	11	313763	12122515	ZONE SOUTH	DD108	SHYAM KARKI	YES
9	11	18-3-14KHA	80120484	ZONE SOUTH	DD108	DHURBA KARKI	YES
10	11	171772	1804002KA	HEXING	HX12D	SURATH BDR KARKI	YES
11	13	171578		CHINA	DD-101	AMRIT BDR KARKI	YES
12	13	267206	40158850	CHINT	DD701	INDIRA KARKI	NO
13	13	171616	1803018	CZECHOSLOVAKIA	EJE916	DASHARATH KHATRI	YES
14	14	18-3-15GA 1 KA	96687	CHINA	DD-101	SHREE RAM KARKI	YES
15	14	171675	3772570	CZECHOSLOVAKIA	EJE916	SHREE RAM KARKI	YES
16	14	18-03-15KHA1	2744943	INDIA	AEM-106	MANISHA KHATRI	YES
17	15	273923		HARBIN	DD-101	SANO KHATRI	YES
18	15	315111	201200081663	HARBIN	DD-101	DURBA PRASAD DHUNGANA	NO
19	15	18-03-15GA1					
20	16	351634/19-12-004A	2870813	INDIA	AEM-106	BAGARITHA KHADAKA	YES
21	16	185382	1912004			RAM SARAN KHADAKA	YES
22	18	311760	12138641	ZONE SOUTH	DD108	BHIRAB PRASAD DHUNGANA	YES
23	18	349944	80029419	ZONE SOUTH	DD108	JANAKA BDR KHADAKA	YES
24	18	311361	010217	HARBIN	DT241	SRI KRISHNA RICE MILL	YES
25	18	185374				PREAM KUMAR KHADAKA	YES
26	21	19-12-002A1	4731784	INDIA	AEM-106	UPENDRA DHUNGANA	YES
27	21	19-12-002KA1	172158	INDIA	01B	THANTHA DHUNGANA	YES
28	21	19-12-002A2	49068286	ZONE SOUTH	DD108	HARIMAYA DHUNGANA	YES
29	21	347071	80186286	ZONE SOUTH	DD108	SURESH DHUNGANA	YES
30	19	185366	1912002	SHANGHAI	DD17	TULASI BDR NAGARKOTI	YES
31	61	16644					
32	61	399185				DIPAK	
33	61	178203	112535	INDONESIA	M2XL6	RAM SARAN LAMICHHANE	YES
34	60	18-23-22KA		HEXING	HX12D	HOMANATH LAMICHHANE	YES
35	60	18-22-22KHA	8019159	ZONE SOUTH	DD108	SHIVANATH LAMICHHANE	YES
36	58	18-23-22GHA	0116321	ZONE SOUTH	DD108	MANOJ KHADAKA	YES
37	57	283457	GEN33285	CHINA	DD-101	KRISHNA BDRDAMAL	YES
38	57	283517	0003958	CHINA	DD90L	CHANDRA MAYA	YES
39	56	18-23-23H					
40	54	18-23-22B	4826683	INDIA	AEM-106	KAJI NEPALI	YES
41	54	18-23-22A	4058158	CZECHOSLOVAKIA	EJE916	KANCHA NEPALI	YES
42	51	18-23-22C	4077445	CZECHOSLOVAKIA	EJE916		
43	50	18-04-12KA6		CZECHOSLOVAKIA	EJE916	BADRI RAM LAMICHHANE	YES
44	48	022257	180411GA	RISESUN	DD217	RAM HARI LAMICHHANE	YES
45	49	18-09-12KA7	50094522	INDONESIA	M2XL6	SADHURAM LAMICHHANE	
46	49	18-04-1KACA	4790463	INDIA	AEM-106	BHIMSEN PRASAD LAMICHHANE	YES
47	49	172086	1804012KA9	CZECHOSLOVAKIA	EJE916	SANO KANCHHO LAMICHHANE	YES
48	46		00154406	ZONE SOUTH	DD108	SAN NEPALI	YES
49	46	172027	1804012KA6			SHYAM NEPALI	YES
50	46	18-04-12KA5	8067148	CHINA	DD-101	RAM NEPALI	NO
51	44	18-12KA-7KA	406407	CZECHOSLOVAKIA	EJE916	KESHAV PRASAD LAMICHHANE	YES
52	44	18-12KA-10					
53	44	280563	067656			ESHWORI LAMICHHANE	NO
54	43	18-4-12KA12	4069890	CZECHOSLOVAKIA	EJE916	SANI KRISHNA PRASAD LAMICHHANE	NO
55	42	251218	01133046			SITA LAMICHHANE	YES
56	42	171993	8017314	ZONE SOUTH	DD108	RAM PRASAD LAMICHHANE	YES
57	41	18-4-12KA16	304257	RISESUN	DD217		
58	40	18-4-12KA13					
59	40	251296	01150166			GYANI LAMICHHANE	YES
60	40	18-04-45					
61	36	18-4-17	3171249	CZECHOSLOVAKIA	EJE916	SAMBU RAM LAMICHHANE	YES
62	35	172159	1804016			TIKARAM LAMICHHANE	YES

63	35	339371	80115354			AATHMA RAM LAMICHHANE	YES
64	34	18-04-18 3	0112730	HEXING	HX12D	LAXMAN LAMICHHANE	YES
65	34	172175	1804018	CZECHOSLOVAKIA	EJE916	SHANKAR PRASAD LAMIC	
66	33	172191	1804019	CZECHOSLOVAKIA	EJE916	KVI BDR KARKI	YES
67	31	273941/18-04-22KHA	107937	ZONE SOUTH	DD108	TILAK BDR KHADAKA	YES
68	31	273931	106768	ZONE SOUTH	DD108	TILAK BDR KHADAKA	YES
69	31	18-04-22	3168700	CZECHOSLOVAKIA	EJE916	BINATH KHADAKA	YES
70	32	292529	00016048	CHINA	DD90L	SANU BABU KARKI	YES
71	30	18-04-22	3168231	CZECHOSLOVAKIA	EJE916	RAM CHANDRA KHADAKA	YES
72	30	18-04-24	3168017	CZECHOSLOVAKIA	EJE916	GYAN BDR KHADAKA	NO
73	23	18-3-25	3171329	CZECHOSLOVAKIA	EJE916		NO
74	25	18-3-20					
75	25	18-3-19	3168011	CZECHOSLOVAKIA	EJE916	HEM BDR KHATRI	NO
76	GPS101	171551/18-03-15	1803015			JAYA BDR KARKI	
77	GPS101	349532	80156262	ZONE SOUTH	DD108	DEBENDRA KUMAR KARKI	YES
78	GPS101	171543	18030111			NARAYAN BDR KARKI	
79	GPS101	171527	1803013	CZECHOSLOVAKIA	EJE916	SHER BDR KARKI	YES
80	GPS101	18-03-13KA1				AAMBAR KHATRI	
81	GPS101	18-03-18A					
82	27	171608	1803017			BHAIRAV PRASAD KHATRI	
83	27	171594		HEXING	HX12D	MAN KUMARI KARKI	YES
84	28	18-13-17KHA					
85	28	301154		ZONE SOUTH	DD108	GOPAL KARKI	YES

S.NO	POLE NUMBER	CONSUMER NUMBER	METER NUMBER	MAKE	TYPE	NAME OF CONSUMER	SEAL
1	25	194756/13-15-3KHA	6227917	CZECHOSOLVAKIA	EJE916	DAMODAR PRASAD POUDEL	YES
2	26	194764	2315004	ZONE SOUTH	DD108	MURALI GAUTHAMI	
3	27	23-15-03KA1	4934963	AVON INDIA	AEM-106	NAWRAJ KHADAKA	YES
4	28	263881	40039353			ICHAHHA RAM THAPA	
5	30	194799	6718607	CZECHOSOLVAKIA	EJE916	DHRUVA PRASAD KAIKEL	NO
6	33	194926	2316001	CZECHOSOLVAKIA		KRISHNA HARI SAPKOTA	YES
7	33	292391	00140947	CHINA	DD-101	RAJESHA THAPA	YES
8	33	23-16-2	6719665	CZECHOSOLVAKIA	EJE916	NAWRAJ THAPA	YES
9	34	194942	2316004	CZECHOSOLVAKIA	EJE916	SABITRI THAPA	
10	36	194950	2316005			HOM BDR GAUTHAM	
11	36	23-16-8	671968	KRIZIK	EJE916		
12	36	284283	014391	CHINA	DD-101	ARJUN BIKA	
13	40	194896	2315017			BALRAM KAIKEL	
14	40	23-15-19					
15	40	194901	2315018			GANNA SHYAM DHAKAL	
16	37	194871	2315015	CZECHOSOLVAKIA	EJE916	LAXMAN PRASAD SIMKHAD	NO
17	37	194861	2315014	CZECHOSOLVAKIA	EJE916	RAM PRASAD SIMKHAD	YES
18	39	194802	2315008	CZECHOSOLVAKIA	EJE916	KHEM PRASAD SIMKHAD	YES
19	39	263871	40031630		DD701	BHIMSEN SIMKHAD	
20	1	262557	GEN33656	SOUTH METER		AKHANDA JYOTHI BABA	YES
21	25	23-15-6				GAYATHRI KAIKEL	
22	3	23-15-1	6719646	CZECHOSOLVAKIA	EJE916	KEDHAR THAPA	YES
23	4	263898	40028417		DD701	UDDHABA BDR THAPA	YES
24	4	194721	2315002	CZECHOSOLVAKIA	EJE916	REBA BDR THAPA	NO
25	6	327871	80116705	ZONE SOUTH	DD108	MADHAV KATUWAI	NO
26	23	301	012654	NINGBO	DT902	PANCHA MAHA LAXMI	NO
27	16	194829	2315010	CZECHOSOLVAKIA	EJE916	SAMAR BDR KATUWAI	YES
28	16	194810	2315009	CZECHOSOLVAKIA	EJE916	RAM SARAN KATUWAI	YES
29	17		0095734	HEXING	HX12D	GYAN BDR KATUWAI	NO
30	17	194837	2315011	CZECHOSOLVAKIA	EJE916	RAMESHWAR KATUWAI	NO